THE POST-CRESCENT

VOL. LXXV No. 53 | 32 Pages | APPLETON-NEENAH-MENASHA, WIS., THURSDAY, MARCH 23, 1967 | ASSOCIATED PRESS WIRE SERVICE | Price Ten Cents

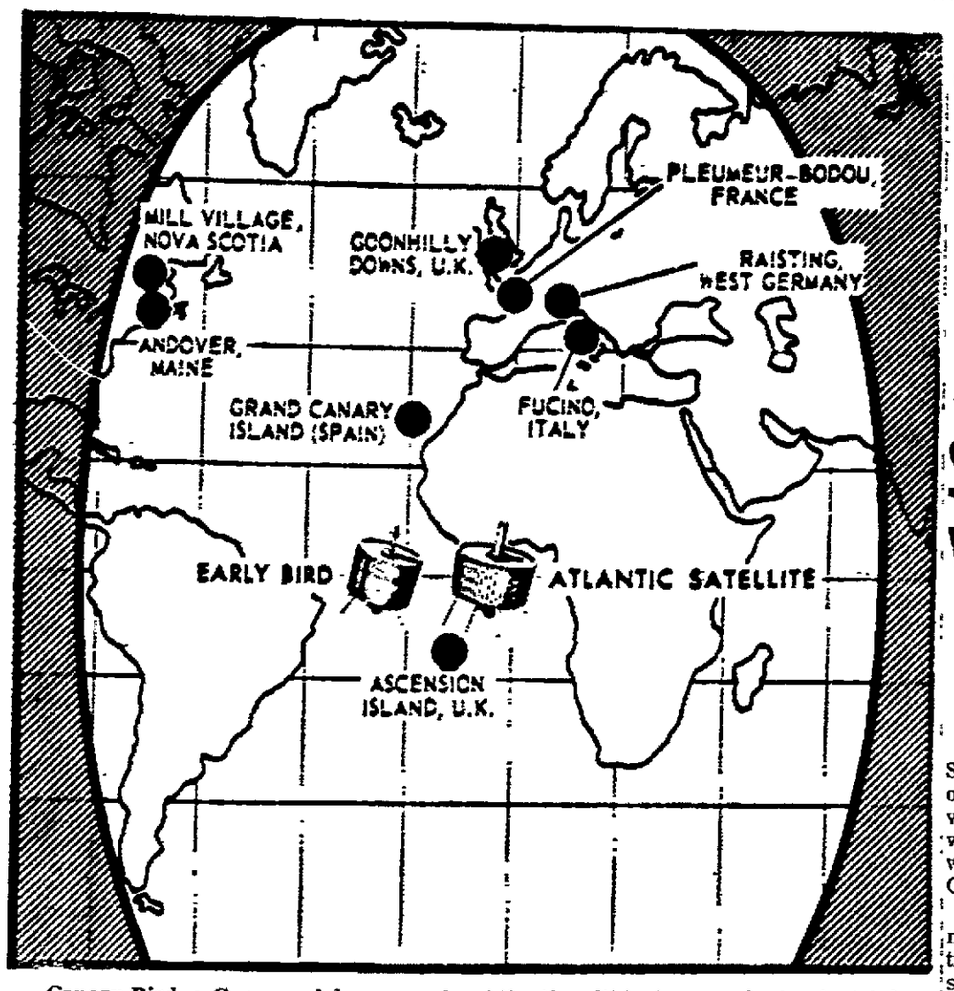

Canary Bird, a Commercial communications satellite is launched Wednesday night, below, at Cape Kennedy, Fla. It is expected to be in position over the Atlantic within two weeks to start tying together North America, Europe, Latin America and Africa, as the white area on the map indicates. (AP Wirephoto)

9 Bills to Repeal Oleo Ban Enter Legislature

Two Committees Give Reluctant Approval to Allowing Vote on Floor

MADISON (AP) — Nine bills to make colored oleo legal in Wisconsin have been sent to the floor of the Senate and Assembly with farmers admitting the dairy state's 1895 ban on the butter substitute finally appears doomed.

One repeal bill emerged Wednesday in an historic vote in the Senate Agriculture Committee, which had long been butter's favorite burial ground for oleo efforts. No fewer than eight repealers were cleared in the Assembly Agriculture Committee. The committees tacked on recommendations to shelve each bill, but the postscripts were expected to have little effect on the fate of the repealers.

"The important thing is that it's out of committee," said Sen. Taylor Benson, D-Franksville.

"I'm convinced a bill is going to pass," conceded Assemblyman Lawrence H. Johnson, R - Algoma, a farmer and an oleo opponent who asked that the bills be kept in committee for efforts to rewrite them.

"The public wants action on these oleo bills now," answered Assembly agriculture chairman Norbert Nuttelman, R - West Salem.

Vote in Favor

Both Nuttelman and Senate agriculture chairman Frank Panzer, R-Brownsville, voted in favor of the main measures that emerged from committee.

Both are dairy farmers.

The Assembly Agriculture Committee split 7 - 4 in recommending eventual rejection of the Farm Bureau's compromise repealer, considered by many the bill most likely to be passed.

The Farm Bureau version would attach a tax of 7½ cents a pound to the product until 1972. The money would be used for a $5 million animal and dairy research building at the University of Wisconsin.

The bill emerging from the Senate committee would allow sale of colored oleo starting July 1 with no tax.

Advance Agreement

The Senate Committee divided 3-2 in recommending rejection of the bill. Members had agreed in advance to get the proposal to the floor to permit action on it, however.

In the Wisconsin legislature, a committee recommendation is not binding on the floor. Asked what effect this one would have when the showdown comes, Benson said flatly: "None."

Panzer, 76, president emeritus of the Senate, said it was the first time in his memory an oleo repealer had ever emerged from the Senate Agriculture Committee.

The Assembly had passed a repealer in 1966, but it was blocked by Panzer's predecessor as chairman, Sparta dairy farmer Earl Leverich.

Arch Foe Unseated

The longtime arch foe of oleo was unseated in the primary election last September clearing a path for repeal this year.

"I think we're not playing fair . . . not to permit even a vote on an attempt to legalize what's been done all these years," said Panzer in voting with Benson.

The dairy farmer cited wide-

Turn to Page 5, Col. 5

Second Soviet Vessel Caught

Coast Guard Finds Fishing Boat Only 5½ Miles Off Shore

JUNEAU, Alaska (AP) — A Soviet fishing vessel — the second to be accused this month of violating U.S. rights in Alaskan waters — was being towed toward Kodiak today by a Coast Guard cutter.

Capt. Robert Emerson, commander of the Coast Guard station at Kodiak, said the Soviet skipper refused to follow the cutter Storis to port so the vessel was taken under tow. If the Soviet changes his mind and

Turn to Page 5, Col. 1

Governor Eyes Federal Action

Knowles, La Follette Confer on Setting Up Negotiations on Milk

MILWAUKEE (AP)—State officials have begun thinking about negotiations with the National Farmers Organization whose milk holding action con-

Related Story on Page B-1

tinues to produce dairy denials of any milk shortages.

Gov. Warren P. Knowles and Atty. Gen. Bronson C. La Follette, communicating Wednesday by letter although their offices are only 25 feet apart, asked one another about a need for public review of NFO grievances.

Buy Supplies

In other developments, the NFO headquarters in Iowa announced negotiations have begun with some dairies, NFO members continued to try to buy out milk supplies in grocery stores, charity groups said NFO donations of milk have reached the level of burden, and the state said charges of milk being watered appear to be unfounded.

La Follette told Knowles the governor should bring the farmers and dairies to the conference table. He said the Republican governor should be working toward a peaceful settlement of the NFO's demand for higher payment to farmers for milk.

"I concur in your view that the dairy farmers have legitimate grievances," Knowles replied to the Democrat. "But I do not believe that there is an easy answer. If you have some specific suggestions, I would be grateful."

'Answer is Federal'

Knowles said the answer "lies not within the State of Wisconsin, but at the federal level." He suggested La Follette contact Secretary of Agriculture Orville Freeman.

The State Agriculture Department, meanwhile, said it was unable to come up with evidence to support farmers' charges that dairies have thinned milk with water to conceal shortages.

Dairies also had charged farmers with mixing water with milk to increase the publicity impact of the amount of milk being dumped in fields during NFO demonstrations.

The department said it obtained 40 samples of bottled

Turn to Page 5, Col. 1

Prime Rate Cut Slow to Spread

Big New York Bank Drops Its Charge To 5½ Per Cent

NEW YORK (AP) — A cut in interest rates that banks charge their best customers appeared to be spreading rather slowly today but the usually pace-setting New York money market banks held firm at a higher rate.

The reductions were triggered by Morgan Guaranty Trust Co., fifth largest bank in the nation, which trimmed its prime rate to 5½ per cent, from 5¾ per cent.

The stock market rallied at the news, which broke after the New York Stock Exchange closed Wednesday.

Prime interest rate cuts spread throughout the nation but the apparent reluctance of some of the big banks created a unique situation.

Morgan's cut matched the rate Chase Manhattan, the nation's second largest bank, announced Jan. 27 when it dropped its rate from 6 per cent.

First National City Bank, third largest and the arch rival of Chase Manhattan, cut its rate to 5¾ per cent the following day and most of the nation's banks followed.

Since then a split rate structure, almost unknown previously in banking, has existed.

Woman Gives Birth to Boy After Arrest

COLUMBUS, Ga (AP) — A 23-year-old woman held in the robbery of a drive-in bank gave birth to a son today after she was taken from a jail cell to a hospital.

The Army said the woman's husband is in Vietnam.

Mrs. Chester P. Upchurch, whose husband is a sergeant, was arrested at her trailer home in nearby Cussetta Wednesday night. She was taken from jail to the Columbus Medical Center where she gave birth to a 7-pound, 14-ounce boy at 8:25 a m

Officers said a woman drove up to the drive-in window on busy Fourth Avenue, put a note into the withdrawal drawer and displayed what appeared to be a .38 caliber automatic.

The teller put several thousand dollars in the drawer, pushed an alarm button and ran to the main section of the bank when the woman reached for the money.

The car sped away, striking the extended cash drawer and scattering bundles of $20s, $10s and $1s Police cordoned off the area and gathered up the money.

Officers said Mrs Upchurch was arrested after an auto dealer became suspicious of a woman who came to his lot and took a late model car for a tryout.

U. S. Would Study Plea by Svetlana

WASHINGTON (AP) — The State Department says it will give "prompt and appropriate consideration" to any application by Svetlana Stalina to enter the United States.

The department confirmed reports the daughter of former Soviet Dictator Joseph Stalin was given a U.S. entry visa before she left India. She now is in Switzerland under a temporary visitor's permit and reportedly is undecided about her future plans.

211 Americans Die in Week

Casualties Heaviest of War

SAIGON (AP) — Both American and Communist forces suffered the heaviest casualties of the Vietnam war last week, the U.S. military command reported today.

Reflecting steadily intensified ground fighting since February, allied forces killed 2,675 Viet Cong and North Vietnamese troops during the week which ended last Saturday, the U.S. command said.

The previous high was 2,449 during the week ending Feb. 25.

The U.S. command said 211 Americans died in combat last week, 1,874 were wounded and seven were missing — a total of 2,092 casualties. The number killed was below the highest for the war, but the total figure far exceeded the previous high of 1,617 dead, wounded and missing during the week that ended last March 4.

The weekly total of American combat dead was exceeded by the 240 reported killed in a week of November, 1965, during the battle of the Ia Drang Valley, and the 232 reported killed in the week ending last March 4.

However, the 1,874 Americans wounded last week was the highest weekly total of the war. The previous high was 1,381 during the week ending March 4.

The heavy casualties came during a succession of engagements throughout much of the country, rather than any single major battle. The Communists also intensified their mortar attacks on allied positions.

High Casualties

South Vietnamese troops also sustained high, but not record, casualties last week. The government reported 357 South Vietnamese troops were killed and 117 were missing. The government does not announce the number of Vietnamese wounded.

The total of 474 Vietnamese killed and missing last week topped by 100 the total for the previous week but was well below the record 562 killed or missing during the week ending Feb. 26, 1966.

Officials also reported 1,004 Communists or their adherents defected to the allied side last week under the South Vietnamese government's open arms program. This maintained the steady high rate of defectors in recent months although it did not reach the record 1,198 who turned themselves in to the allies the preceding week.

19,500 Dead

The U.S. command said the Communists have lost more than 19,500 killed so far this year, or the equivalent of eight Viet Cong regiments.

U.S. headquarters also reported American troop strength in Vietnam reached 427,000 men by last Saturday, an increase of 4,000 over the previous week.

Communist troop strength in South Vietnam was estimated at 286,000, also an increase of 4,000 during the week.

Communist mortar barrages accounted for much of the rising

Turn to Page 5, Col. 3

'Do Everything Necessary'

Dirksen Predicts Escalation

WASHINGTON (AP) — Senate Republican Leader Everett M. Dirksen predicted today intensified U.S. bombing of North Vietnam as the Washington attitude toward peace talks took a pessimistic turn.

Congressional leaders said after a White House meeting Wednesday that President Johnson has little hope for future peace feelers soon.

And top allied military chiefs reportedly agreed at this week's Guam conference that the war could last indefinitely unless military pressure breaks the will of the North Vietnamese.

Attack Targets

Dirksen, a key supporter of Johnson's war policies, said airfields near Hanoi probably will be targeted for air attack in the wake of North Vietnam's rejection of the President's bid for peace talks.

"When you are at war and the enemy refuses to talk except on terms that would mean your surrender, you turn the screws on him," Dirksen said in an interview. "You cut off his supply lines and his source of food and you do everything that is necessary to bring him down."

He suggested this would be the President's future strategy

Johnson gave no indication of his future military plans at Wednesday's meeting with congressional leaders of both parties. But a participant said the President was solemn and grim about Ho Chi Minh's rebuff of his offer to halt the bombings as soon as he had assurances North Vietnamese infiltration of the South had stopped.

LBJ Pessimistic

The general feeling among those who attended was that the President found little reason to expect future peace feelers. Johnson was said to have indicated the war might go on for a long time.

Sen. Thomas H. Kuchel of California, the assistant Republican leader, told the Senate after the White House session that "the truculent tone of Ho Chi Minh's polemic makes it very clear that he is unwilling to accept negotiations on any terms except those highly favorable to the cause of communism and highly unfavorable to the cause of freedom."

Not All Favorable

Kuchel, a sometime critic of U.S. policy in Vietnam, said that under these circumstances it was futile to debate further whether the bombing should be halted He praised Johnson for establishing communications with Ho in an effort to bring opposing sides to the negotiating table.

But congressional reaction to Johnson's move wasn't totally favorable.

Sen. Charles H. Percy, R-Ill., said Johnson's proposal was impractical and doomed in advance to failure.

"How could Hanoi agree to end its reinforcement and resupply of North Vietnamese troops in South Vietnam which face over 1 million allied troops?" he asked.

Talk With Thant

Eleven senators discussed the war at a meeting with U Thant Wednesday at U.N. headquarters in New York, and afterwards Chairman J. W. Fulbright of the Senate Foreign Relations Committee said he agreed with Thant's proposal for ending the struggle.

Thant calls for a simultaneous end to bombing of the North and ceasefire in the South, with opening of negotiations between the United States and North Vietnam.

Kenosha Girl, 9, Killed on Highway

By THE ASSOCIATED PRESS

Wisconsin's 1967 highway death toll stood at 148 today, compared with 174 on the same date in record year 1966.

Donna Shaffer, 9, Kenosha, died today of injuries suffered Wednesday when, authorities said, she darted out of her driveway into the path of an oncoming car on State 31.

North Vietnam Has Hawks and Doves

Letter Made Public Because One Faction Held Upper Hand

By JOHN M. HIGHTOWER
AP Special Correspondent

WASHINGTON (AP) — U.S. officials believe the North Vietnam government has its own "hawk" and "dove" factions whose shifting influence may help explain why Preisdent Ho Chi Minh released this week his correspondence with President Johnson

Johnson administration leaders apparently were more surprised by publication of the letters than by Ho's earlier rejection of Johnson's proposal to open direct, secret peace talks.

The pattern of Hanoi's behavior in dealing with peace probes is now undergoing careful analysis here for whatever light it may shed on future possibilities for opening negotiations.

Basic to this study is the belief that various factions exist within the North Vietnamese ruling group which may be related to pro-Soviet and pro-Red Chinese interests.

Exactly what the "hawk" and "dove" labels would mean in Hanoi is not clear to Washington authorities, but generally they feel that some advisors in Ho's inner circle favor exploring the possibility of peace talks, perhaps for purely tactical reasons, while others advocate rigid adherence to a war policy regardless of cost and risk.

Shifting Patterns

In the exchanges which began between the U.S. and North Vietnamese governments early in January, officials believe they see evidence of variations in behavior brought about by the shifting patterns of decision making in Hanoi.

There were five contacts between the governments topped off by Johnson's letter, which asked for U.S.-North Vietnamese talks and proposed to halt the bombing of North Vietnam and stop building up U.S. forces in the South if Ho Chi Minh

Turn to Page 5, Col. 1

Wreckage Clogs the Runway of the Da Nang airbase after a pre-dawn collision today between a U.S. Air Force C141 cargo plane and a Marine A6 jet fighter-bomber. The two-man crew of the fighter escaped serious injury, but five of the 16 crewmen of the cargo plane were killed. The C141 had just landed when the Marine jet collided with it while taking off. (AP Wirephoto)

Two Gay Words; 'Sunny, Warmer'

Fox Cities — Mostly sunny and warmer Friday, with low tonight 30 degrees and high Friday up to 50 degrees. Light southwest winds tonight increasing to moderate Friday. Less than 10 per cent chance of precipitation.

Appleton — Observations over past 24 hours at 10:30 p m. show high, 40; low, 30. Barometer 30.22 and steady. Winds from north-northeast at 6 miles per hour. Humidity, 60; dew point, 28. Skies clear. Precipitation two hundredths of an inch.

Road Report — Northern highways have scattered slippery spots. Elsewhere, roads in good winter driving condition.

Sun sets at 6:08 p.m. today, rises Friday at 5:51 a.m. Moon sets tomorrow at 5:26 a.m. The planet, Saturn, today is almost directly beyond the sun and it is invisible.

TODAY'S INDEX

Comics	B 8
Editorials	A 4
Obituaries	B12
Sports	B 9
TV Log	B 6
Theaters	B 6
Vital Statistics	B12
Weather News	B12
Women's News	A12-16
Fox Cities	B 1

NewspaperARCHIVE®
NewspaperARCHIVE®

Carol Laabs Named State Homemaker

Miss Carol Laabs

OMRO — Miss Carol Lucille Laabs, Omro High School senior, has been named 1967 Betty Crocker Homemaker of Tomorrow for Wisconsin. She will receive a $1,500 scholarship from General Mills for achieving the highest score in the state in a written homemaking examination.

Over 16,407 girls in 421 high schools throughout the state submitted entries. Awards were based on the 13th annual written test prepared and scored by Science Research Associates, Chicago. The examination was taken by 581,334 girls attending 14,735 high schools throughout the nation.

National Honors

Miss Laabs now is eligible, with homemakers from the other 49 states and District of Columbia, to compete for All-American Homemaker of Tomorrow honors. Scores in the initial test as well as personal interviews during an expense paid trip to Washington, D.C. and Colonial Williamsburg, Va., in April will determine national winners.

Scholarships will be awarded at an annual American Table Dinner at Williamsburg. Each state winner's school will receive a set of Encyclopedia Britannica.

Miss Laabs, who lives in Eureka, is a member of the National Honor Society, Pep Club, Pom Pom girls and Future Homemakers of America. She is co-editor of the school year book, president of the Dramatic Club, and a staff member of the school newspaper and senior executive council.

Enjoys Traveling

Carol, who has traveled throughout the United States with her family, says she especially enjoyed climbing Mt. Hood, Oregon, and visiting the Seattle and New York World Fairs.

Although cooking and sewing are important homemaking duties, she feels that love and patience make the difference between a happy home and a house.

Miss Laabs, who plans to major in English and journalism at the University of Wisconsin, Madison, has worked as a proofreader and typist for a publishing company. Her hobbies are sewing, reading, skating, playing the guitar and listening to music.

Your Problems

'Information' Operator Irate at Rudeness of Inquiring Public

BY ANN LANDERS

DEAR ANN LANDERS: I am an Information Operator for the telephone company. For years I have read the pet gripes of others in your column, and now I want to air mine.

You would not believe the abuse an Information Operator takes from the public in a normal day's work. To begin with, we are available for a special service. Most people who call information are too lazy to look up the number, so we are doing them a favor.

Is it unreasonable to expect the person calling to know the correct spelling of the name he is inquiring about? You'd be surprised at the people who become nasty when questioned. Also, they get belligerent when asked for an address or a first name or initial. I have had women as well as men use obscene language and shout such things as, "Hurry up, you ignorant broad. I don't have all day!"

Since everyone reads your column, will you kindly print my letter and ask your readers this question: "When you last asked Information to help you, were you courteous?" — Goodbye Central.

Dear Central: From now on I'm going to be extra polite to "Information". Thanks for the reminder.

* * *

DEAR ANN LANDERS: When our 19-year-old soldier son was home on leave recently he asked me to unpack his suitcase. I was warned against throwing away any papers that might be important.

When I went through his suitcase I was sick at what I found. His girl friend had sent him a stack of unbelievably filthy pictures.

I am a woman in my forties and I did not know such dirty stuff existed.

I was so upset I took the pictures, slipped them into a magazine and hid it.

Our son has left for camp and I have the pictures. Now I don't know what to do with them. Should I send them to him with

Landers

a note of apology? I want him to know I know what kind of a girl he is going with. Your opinion is needed. — Finders Weepers

Dear Finders: There's a law against sending pornography in the mail so you must keep the pictures until your son comes home. Then, tell him how you happen to have the pictures and say no more. Your silence will speak far more eloquently than anything you could say.

DEAR ANN LANDERS. My husband asked for a divorce 11 months ago so he could marry another woman. It nearly killed me but I agreed.

He did not marry the woman but he still sees her. I am told His visiting day to see our children is Sunday but he has been coming over two evenings during the week after the children are in bed. He still cares for me, Ann, and I'm ashamed to tell you than I am putty in his hands.

I get awfully disgusted with myself for being so weak but I am helpless. Please advise. — Still Love Him

Dear Still: If you want him back for keeps you'll have to add some cement to that putty. Tell him he is not welcome to drop in unexpectedly. If he does, don't let him in the house. Be sure to have a neighbor or relative present on his "visiting day." If he really cares for you he will be unable to tolerate the frustration and he'll let you know it.

* * *

How will you know when the real thing comes along? Ask Ann Landers. Send for her booklet "Love Or Sex and How To Tell The Difference." Send 35 cents in coin and a long, self-addressed, stamped envelope with your request.

Ann Landers will be glad to help you with your problems. Send them to her in care of this newspaper enclosing a long, self-addressed, stamped envelope.

(Copyright 1967)

Princess Prefers Ordinary Title of Miss U.S. Citizen

DETROIT (AP) — When pretty Immaculada Pia Hapsburgo, 22, walked into the federal courthouse in Detroit Tuesday she was a self-described princess. When she walked out, Miss Hapsburgo was a plain American citizen.

The blue-eyed young woman renounced her Spanish title, swore allegiance to the United States and received her new citizenship while 58 members of her naturalization class looked on.

Miss Hapsburgo came to America seven years ago. She studied liberal arts at the University of Michigan in Ann Arbor for nearly five years and now is completing courses in French literature at George Washington University.

"I couldn't possibly begin to trace the lineal ancestry of the Hapsburgo family," she told newsmen. "It's too involved.

"But I know that I am the daughter of Carlos Hapsburgo, a pretender to the throne of Spain, and my title of princess was recognized throughout the world."

Why did she give up her title?

"I like this country and decided to become a citizen," she replied.

Sheinwold

Eat Cards With Salt And Pepper

BY ALFRED SHEINWOLD

"They must be playing pinocle or dominoes," said a red-faced gentleman last October during the rubber bridge tournament at the Sands Hotel in Las Vegas. "If those first two tricks are bridge I'll eat the cards." Since he has been watching New York expert Tobias Stone, who eventually won the tournament with Ivan Erdos of Los Angeles, I sent for some salt and pepper.

West opened the deuce of hearts, and Stone pulled the first surprise when he played the low heart from dummy instead of putting up the jack.

East dealer
Both sides vulnerable

NORTH
♠ K 10 5
♡ Q J 6
◇ K 8
♣ K 7 6 5 2

WEST
♠ 6 3 2
♡ 9 7 4 2
◇ J 9 3
♣ Q J 9

EAST
♠ 7
♡ A K 10 5 3
◇ A Q 5 4 2
♣ 10 4

SOUTH
♠ A Q J 9 8 4
♡ 8
◇ 10 7 6
♣ A 8 3

East	South	West	North
1 ♡	1 ♠	Pass	3 ♠
Pass	4 ♠	All Pass	

Opening lead — ♡ 2

This allowed East to win the first trick with the 10 of hearts.

East continued with the king of hearts, and Stone made another surprise move. He discarded a club instead of ruffing.

As you might suppose, Stone had a good reason for each of his surprise plays. He played a low heart from dummy at the first trick because East might make the mistake of winning with the king if he held a suit headed by the ace-king, but not the 10. If this happened, Stone would later lead the jack of hearts to ruff out East's ace, thus setting up dummy's queen of hearts.

Another Good Reason

There was a good reason also for the club discard at the second trick. This cost nothing since it gave the defenders a heart trick instead of a club.

Stone ruffed the third heart, cashed the top clubs and ruffed a club. Then he drew trumps, ending in the dummy and discarded two diamonds on dummy's good clubs.

If Stone had ruffed the second heart he would have lost a club trick to West. Then West would lead a diamond, and East would take two diamond tricks to defeat the contract. The advantage of Stone's actual play was that he gave the trick to East, who could not get two diamond tricks unless his partner led the suit.

I never did find out how the red-faced gent liked his meal.

Paints & Enamels
- Patching Plaster
- Paint Remover
- Stains & Varnishes
- Porch & Deck Paints
- Scrapers—Rollers Brushes
- Brush & Roller Cleaners

WISCONSIN HARDWARE & SUPPLY
Opposite Piggly Wiggly
1322 E. Wisconsin Ave.
Ph. 734-5003

Donalds
valley fair
free parking
bound to cause talk!
Great Gift For Every Occasion!

Watch your party come alive around the Carousel server!
$5.95
One of the most delightful servers we've ever seen! A real conversation piece. Ideal for dips, relishes, potato chips, candy, fruit or nuts. Its glass dishes fit securely into the notches of the holder. Easy to remove one for refilling without taking the whole server back to the kitchen. So easy to clean, too. Beautifully grained wooden holder is topped by gleaming brass serving ring. Measures 8½" high by 5½" base diameter. Walnut finish. Dishes 6" in diameter. Perfect for your next cocktail party or dinner. Great gift idea for your next hostess, too!

TRAVELAIRE $35
Handsomely tailored classic coat of petit-point wool to wear Southward, to greet Spring, to go anywhere . . . accessorize it or combine it with knits, dresses or suits for your own distinctive costume. White, navy or luscious pastels. Sizes 4 to 18

Fashion shop
117 E. College

EASTER HANDBAGS
to complement Easter fashions!

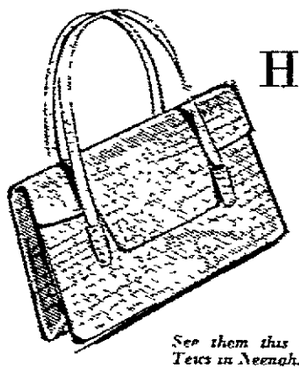

See them this week at Tews in Neenah.

Elegant leathers, airy wickers and newsy fabrics go hand-in-hand with the season's new suits. A variety of colors! Prices start at $3 plus tax)

In Costume Jewelry, We Have
SPRING PASTELS
in all the new shades! See our large selection. Also . . . the fascinating new "drop earrings."

Tews
NEENAH, WIS.
110 W. Wisconsin Ave

OPEN DAILY
9:30 a.m. 'til 5:30 p.m.
Mon. & Fri. Evenings 'til 9
Berger's Grace's 100-102 E. College Ave. Appleton
FIRST WISCONSIN CHARGE CARD welcome here

You'll Want a New Easter Coat from Grace's!
$28. $38. $48.
Here are coats that fairly sing with Spring color, fashioned in the most stunning fabrics of the season and styled for every occasion!

Easter SUITS
. . . in a whole galaxy of new designs in "Easter-right" shades.
$17.98 to $89.98

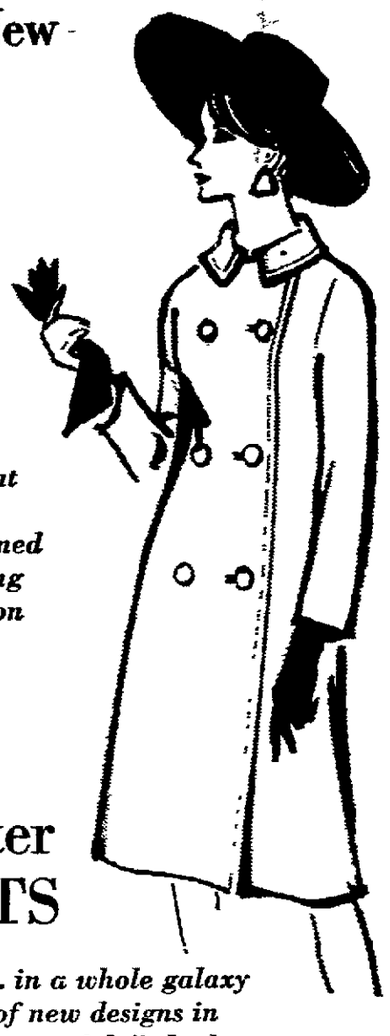

Open A Flexible Budget at GRACE'S Today!

Dresses
$14.98 to $39.98
Look your prettiest with new fashions from Grace's! We've a great collection of dresses, suits and costumes in all your favorite spring into-summer colors and fabrics.

CASH
CHARGE
LAYAWAY
Corner of Quality, Appleton

Try Post-Crescent Want Ads

Berger's Grace's 100-102 E. College Ave. Appleton
SPRING-A-DING
—It's
UPBEAT BLUE!

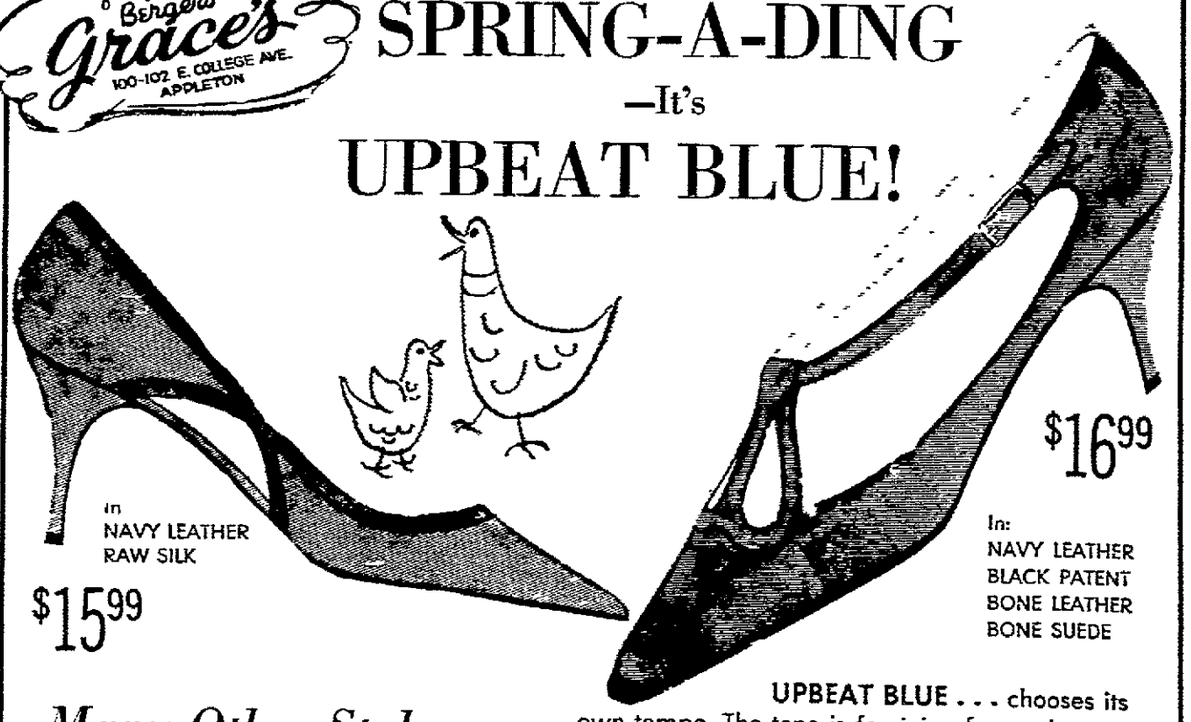

in NAVY LEATHER RAW SILK
$15.99
$16.99
In: NAVY LEATHER, BLACK PATENT, BONE LEATHER, BONE SUEDE

Many Other Styles to Choose from:
SIZES 5 to 10, AAAA to B
UPBEAT BLUE . . . chooses its own tempo. The tone is feminine fun and somewhat fanciful. But then, isn't that what Spring is all about?!
AS SEEN IN VOGUE
Jacqueline
"If It's New in Shoes . . . You'll Find It FIRST — at GRACE'S!"

NewspaperARCHIVE®

Lutherans Observe Passover Tradition

Food Common to the Jewish Passover supper was shared by members of First English Lutheran Church Tuesday evening at the Meal in the Upper Room. The men and women ate in silence at tables lit with "candleboards" and seven-branched candelabra. Listening to the solemn reading of the Passover thanksgiving are Mrs. J. E. Thomas, Mrs. H. W. Hausen, Mr. and Mrs. Gary Ehle and John R. Newbury. (Post-Crescent Photo)

Men and women of First English Lutheran Church Tuesday evening shared a meal similar to the Last Supper which Christ ate with his disciples on the night before his crucifixion.

Jewish and Christian rituals were observed at the Meal in the Upper Room in Fellowship Hall of the church. Lighting of the Passover candles and reading of the Jewish prayer of thanksgiving preceded the Christian breaking of the bread.

The meal, eaten in silence, consisted of items common to the Jewish Passover supper. Roast lamb, matzos (unleavened bread), bitter herbs (endive), Passover wine (grape juice), cheese, dates, nuts, grapes and olives were served. The food was arranged on a white mat.

Candlelight Supper

"Candleboards" holding seven candles supplemented the single candles and seven-branched candelabra on the tables.

The Rev. Leonard Ziemer and Student Pastor Neale Thompson participated in the program. Mrs. Orville Haefer had charge, assisted by Mrs. Darrell Bowman, dining room chairman, and Mrs. James Veum, supper chairman.

Readers were Mrs. Donald Krueger, Mrs. John Newbury, Mrs. Roy Raess, Mrs. Lawrence Zimmerman and Mrs. Haefer. Choir members were Mrs. Edwin Kinnard, Miss Carol Baker, Mrs. Lester Muenster and Mrs. Bowman.

Traditional Symbol

The stately and dignified white lily is a prime favorite on Easter because it is a traditional symbol of this day, points out the Society of American Florists.

Easter DRESSES
Ladies' 9 to 20 — 14½ to 16½
Ladies' RAIN & SHINE COATS
You Can Be Well Dressed for Less at IDA'S
Ida's DRESS SHOP
Open Eves. 'til 8 — Fri. 'til 9 p.m.
420 W. Wis., Appleton — RE 4-2649

The Ailing House

Molding Will Cover Edge Gaps

BY ROGER C. WHITMAN

Q I cut the linoleum for our kitchen floor, and there are a few places where the linoleum does not exactly meet built-in chests, sink cabinet and the walls. These gaps catch dust and dirt, and don't look good. How can I fill them?

A. Instead of filling, which will still look like a repair, let me suggest this: Completely cover these edges with cove molding, either aluminum, plastic or stainless steel. This is the concave, curved type, which is so easy to keep clean. It will give a neat finish to your handiwork, too.

Q: Despite requests during construction, the builder still allowed our concrete steps to be trowelled what I consider dangerously smooth. We have had several "near misses" since moving in. Right now I am minimizing risk by covering with an old stair runner. But come spring, what can I do to reduce the hazard? I don't want another layer of concrete on them.

A: Simplest method is to paint them with good masonry paint. Before it dries, liberally sprinkle sand over the painted steps. Or you can mix generous amounts of sand right in the paint, keeping it stirred up. Non-skid industrial paints are available, but not appreciably more effective than this home-made idea.

Q: When all the guests left, and we began clearing up, we found several scratches on our polished mahogany dining room table: none deep or wide, however: just enough to be noticed. Any simple cure?

A: Very simple repair. Scratch-removing "pencils," in different shades, are available at most hardware and furniture stores. Here are a couple of home repairs: If you still have an old-fashioned iodine in your medicine cabinet, carefully paint this along the scratch — and watch it disappear. Or just rub with the meat of a pecan nut. Often there's enough oil in it to darken the scratch.

"The cooing stops with the honeymoon," says Sassy, "but, the billing goes on and on."

Remember hair coloring is an art and requires the utmost care. We specialize in hair coloring at Mary Jane's.
Mary Jane's BEAUTY LAND
733-1764
405 W. NORTH ST. APPLETON, WIS
FASHION TRESS WIGS-COLORMASTER

Auxiliary Unit Plans Clothes For Indians

SHERWOOD — Members of the Thomas E. Kees American Legion Auxiliary plan to collect clothing for Menominee County Indians during April, Child Welfare Month. Clothes may be brought to the home of Mrs. John Stumpf, child welfare chairman.

Mrs. Harold Dodds, Mrs. Kenneth Ott and Mrs. Gilbert Thiel will represent the unit at the annual Sixth District Spring Conference to be held April 15 in Montello. Others interested in attending may contact Mrs Ott

Mrs Carl Hendrickson, Auxiliary president, will meet with the Legion Post April 4 to plan their annual public social.

Society Votes Donation to Hilbert School

HILBERT — A $500 donation for equipment and projects for the parish school was approved Thursday by St. Peter Lutheran Ladies Aid Society. The women also will purchase a vacuum cleaner for the church

Rev. Robert G. Jordon, executive director of the Lutheran Children's Friend Society, Wauwatosa, spoke to the group on the purposes, activities and accomplishments of the institution which offers a home for unwed mothers and problem boys 8 to 14 years of age and provides an an adoption agency and residential care. Pastor Jordon discussed the efforts extended to try to provide ways to encourage the children and adults to become useful and respected citizens.

Mrs Ralph Timm and Mrs Arthur Plate will show slides of the Western states at the April 19 meeting. Mrs. Elman Gigstead, Mrs. James Gruett, Mrs Alvin Hackbarth and Mrs. Albert Harke are in charge.

Parents Tell Engagement Of Daughter

WEST DE PERE — A September wedding is planned by Miss Helen Vande Hei and Ronald Hietpas. The announcement of their engagement has been made by her parents, Mr. and Mrs. George Vande Hei, Elderberry Drive He is the son of Mr and Mrs Gordon Hietpas, formerly of Little Chute.

The bridegroom-elect is employed by Van Den Heuvel Electric, Inc

Legion Auxiliary Tells Winners of Essay Contest

Winners of the American Legion Auxiliary Americanism essay contest have been announced by Mrs. James O. Schroeder, Americanism chairman.

Entries were submitted by 153 senior and junior high school students who wrote on "America's Future — Both Exciting and Challenging." They were judged by Sister St Mary, principal of St Pius X Grade School; Miss Adele Klumb, retired teacher, and Herbert Helbe, former Appleton High School principal.

Paul Ziemer, Appleton High School, won first place in the senior division Scott Wenzlau, Appleton High School, was named second place winner. Honorable mention went to Susan DeNoble, Xavier High School

Pamela Koeppe, Sacred Heart Grade School, won first place in the junior high school division. Lance Rohloff, Wilson Junior High, received second place and Donald Hieptas, Wilson Junior High, honorable mention.

The first place winning essays will be sent to Milwaukee to be judged with other state entries

Door Trimming

Easter is a wonderful time to trim the front door of your home A basket filled with colorful eggs against a spray of green foliage follows the season's theme.

Newmans
For That Certain Kind of Woman Who Loves Fashion

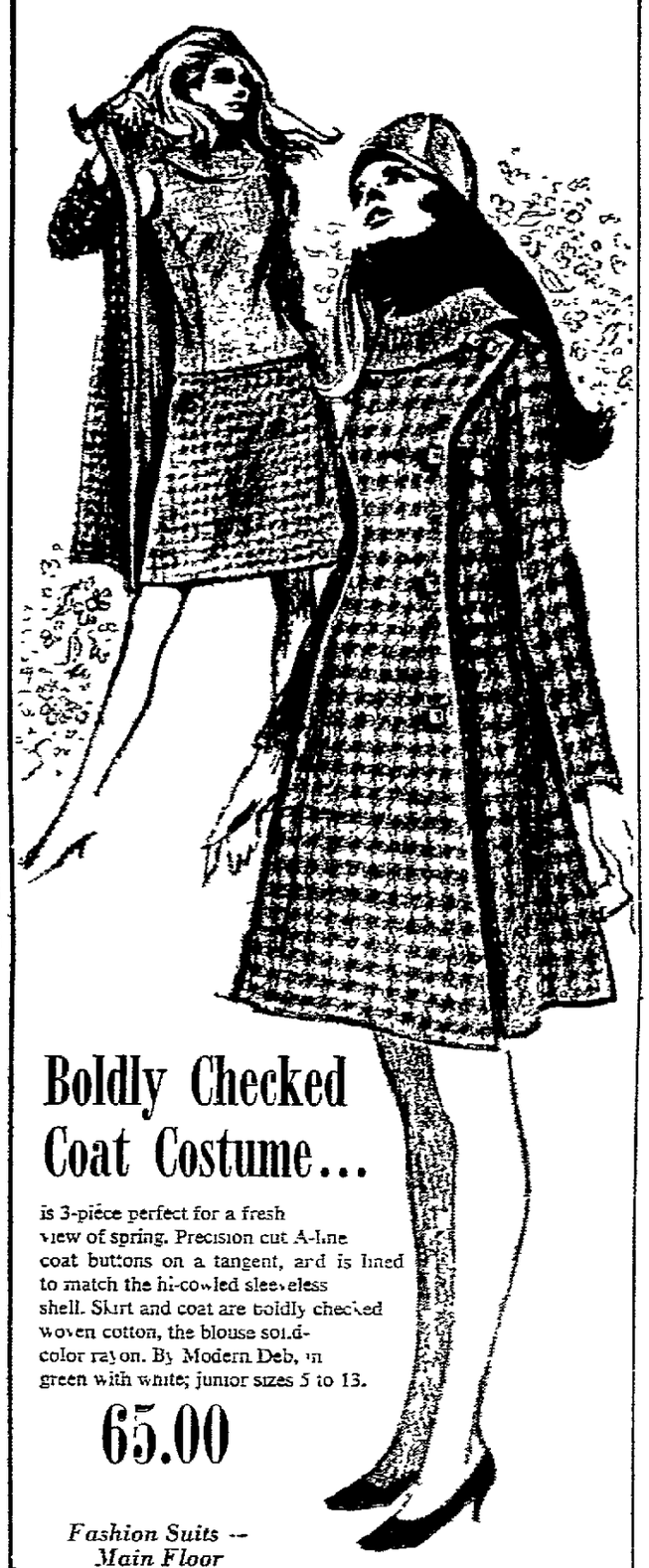

Boldly Checked Coat Costume...
is 3-piece perfect for a fresh view of spring. Precision cut A-line coat buttons on a tangent, and is lined to match the hi-cowled sleeveless shell. Skirt and coat are boldly checked woven cotton, the blouse solid-color rayon. By Modern Deb, in green with white; junior sizes 5 to 13.
65.00
Fashion Suits — Main Floor

Romantic Chiffon
The theme this season, printed chiffon over lush taffeta. Flattering shift floats into your life with elegance. Soft rolled collar ties in back. Long sleeves push-up at will. 100% rayon chiffon blue or green in sizes 5 to 15 ..... $18
Fashion Dresses — Main Floor

TRINITY LUTHERAN CHURCH
Corner of Lawrence and Allen Streets
Appleton, Wisconsin
COMMUNITY
Good Friday SERVICES
12:00-3:00 P.M.
Seven Last Words of Jesus on the Cross
THE FOLLOWING CHURCHES ARE PARTICIPATING:
Evangelical United Brethren
First Baptist Church
First Congregational Church
First Methodist Church
Freedom Moravian (Freedom)
Our Redeemer's Lutheran Church
Our Saviour's Lutheran Church
Presbyterian Church
Presbyterian Church (Kimberly)
St. James Methodist Church
St. John's United Church of Christ
Trinity Lutheran Church
• CRIB NURSERY . . . TODDLER NURSERY TO AGE 4
EVERYONE WELCOME!! EVERYONE WELCOME!!

Newmans
For That Certain Kind of Woman Who Loves Fashion
PLATINUM
Choose this rich neutral shade to blend with your pales, to underline your brights. Three styles in the fashion whirl . . . bottom, our patent sling back, spatted in beige smooth calf . . . Right, the instep strap style accented with vamp perfing . . . Top, dressy casual flat with a pretty tassel bow. Just three great looks from our spring collection . . . Seen in Harper's Bazaar.
TEMPOS FANFARES

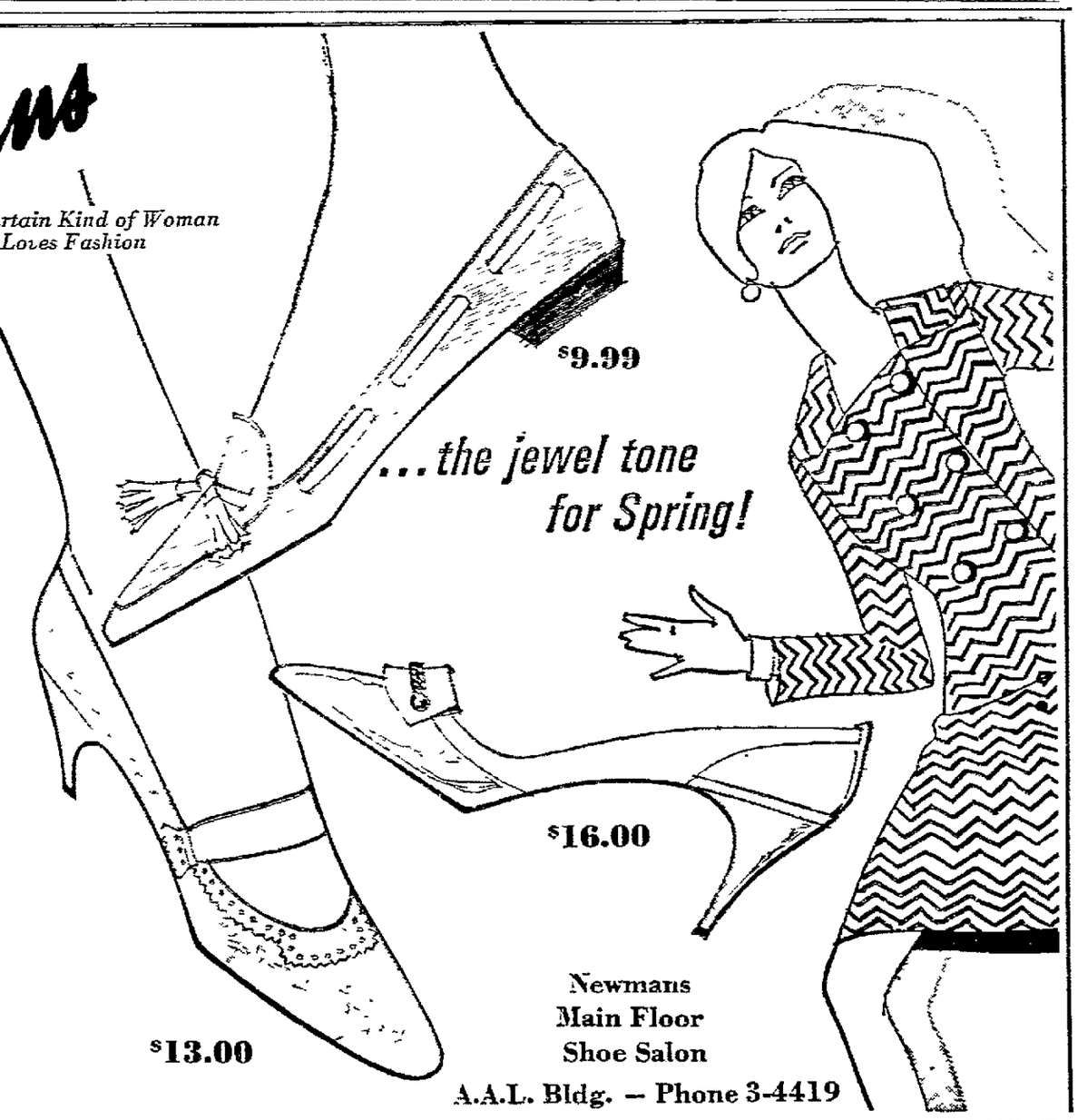

...the jewel tone for Spring!
Newmans Main Floor Shoe Salon
A.A.L. Bldg. — Phone 3-4419

NewspaperARCHIVE®

A Lovelier You

By Mary Sue Miller

Short Pantsuit

A mature Lovely writes: Crepey, wrinkled eyelids are my trouble. The area directly under the eyebrow is so lax and puffy that it overlaps the moveable lids. I cannot believe that anything but surgery could help. Still I'm asking!

The Answer: Never underestimate the power of cosmetic methods. In this instance there are several that do a good job of softening lines and easing puffiness.

Lines respond to an eye cream or oil, sparingly filmed on under make-up and at bedtime. To reduce puffiness — temporarily, at least — lie down with head flat and feet on several pillows; then snug chilled, herbal eye pads to the eye sockets. In addition, this simple exercise aids the cause.

Sit before a mirror with head erect and looking straight ahead. Now gradually raise eyebrows, as high as possible, and hold the raise for five counts. Slowly lower brows to their natural position. Repeat six times.

Make-up also helps to screen the puffy trouble. The steps are: 1. When applying foundation to the face, blend it on the full of the lids. 2. Film the moveable lids with pale gray eyeshadow. 3. Contour the puffy region with brown, pressed powder shadow. 4. As desired, apply mascara. 5. Brush groom the eyebrows and, if necessary, slightly deepen their color with mascara or brush-on brow

Follow these methods faithfully and you will be pleased with the improvements.

(Copyright, 1967)

Lily Decorations

The glorious Easter lily plant is symbolic of Easter. But don't overlook cut lilies for your home decorations and for gifts to your friends.

PIANO PLAYING Builds Popularity

HEID MUSIC CO.
APPLETON

For the Fourth Year Phi Upsilon Chapter of Beta Sigma Phi has made Easter baskets for children of welfare families. Merton P. Ehricke, director of the City Welfare Department, will assist the group by distributing the baskets. Also helping with delivery will be James J. Hickinbotham, superintendent of the Appleton City Home, and Martin Gilbertson, director of Lutheran Welfare. Chapter members met Tuesday at the home of Mrs. James L. Erdmann to fill baskets. Above are Miss Linda Buntrock, Mrs. Erdmann, Mrs. Thomas Olson and Mrs. Ronald Peters. (Post-Crescent Photo)

Let's EXPLORE YOUR MIND

By Sylvanus M. Duvall, Ph.D. and Evelyn M. Duvall, Ph.D.

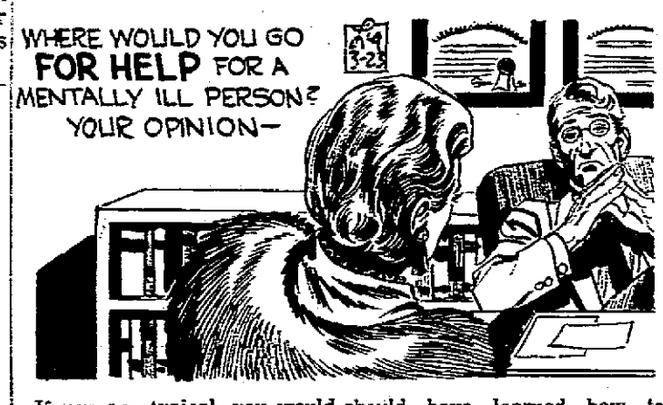

If you are typical, you would first talk over the situation with someone you trust. Most people say they would consult their family doctor or clergyman or some knowledgeable member of the family when mental illness is suspected. Fortunately, many clergymen and most family doctors are getting enough training in the field to be able to recognize the need for psychiatric treatment and to help find a suitable facility for a mentally ill member of the family.

Does education reduce quarreling in marriage?

Yes —— **No** ——

The more education a husband and wife have, the more issues there are for them to differ about. On the other hand, the educated man and woman should have learned how to disagree without being disagreeable, and to discuss their differences without destructive quarreling. Some quarreling clears the air and clarifies the issues in a marriage. This we call constructive quarreling which is an art that must be learned as a part of the education of both the man and his wife.

Mixed marriages — do they work? Can a marriage be successful if the wife and husband have different religious backgrounds? The answers to these and other marital problems can be had in the booklet, "Facing the Facts of Married Life." Send 20 cents and a stamped, return envelope to: "Let's Explore Your Mind," in care of The Post-Crescent.

Needle Work

BY LAURA WHEELER

Attract all eyes with the brilliant beauty of crewel flowers and a graceful bird.

Create a dramatic focus of attention in a room with a crewel picture. Easy stitchery in crewel yarns. Pattern 874: transfer 16 x 20 inches.

Fifty Cents in coins for each pattern — add 15 cents for each pattern for 1st-class mailing and special handling. Send to Laura Wheeler care of The Post-Crescent, 338 Needlecraft Dept., Box 161, Old Chelsea Station, New York, N.Y. 10011. Print **Pattern Number, Name, Address, Zip.**

NEW 1967 Needlecraft Catalog — 200 knit, crochet fashions, embroidery, quilts, afghans, toys, gifts. Plus 2 free patterns. Send 25 cents.

Afghan lovers, send for new Book of Prize Afghans — 12 complete patterns to knit, crochet. Value! Only 50 cents.

874

Life Stride's going-places shoe

life stride.

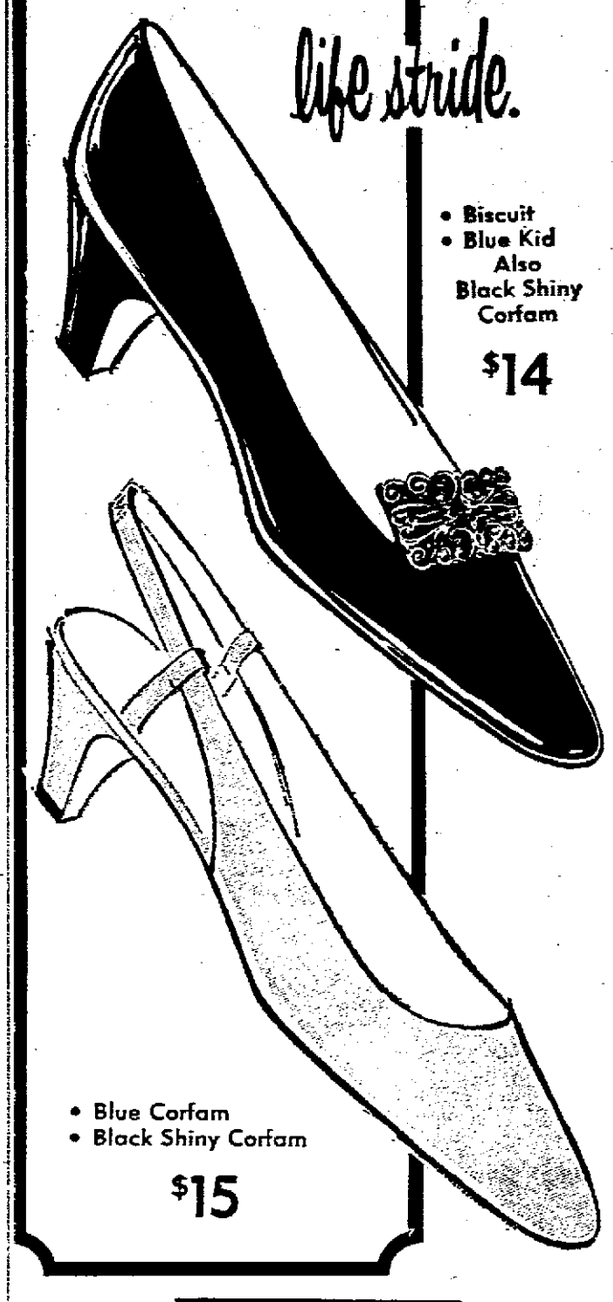

• Biscuit
• Blue Kid
Also
Black Shiny Corfam
$14

• Blue Corfam
• Black Shiny Corfam
$15

welcome here

SHOES BY Sonny Breitenbach
128 E. College Ave. 734-9770

MAURICES
118 East College Avenue

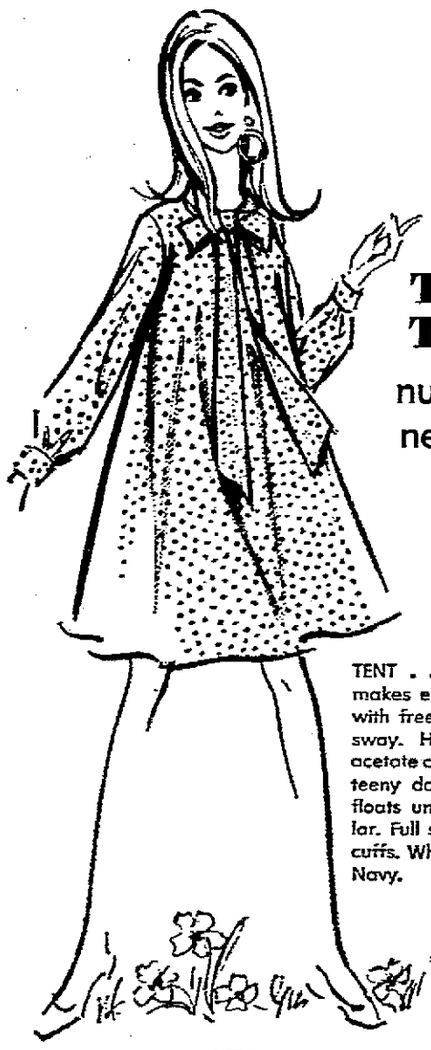

THE TENT
number one new shape!
$20
Sizes 5 to 13

TENT . . . the shape that makes every girl look great, with free swing and fashion sway. Here, in fully lined acetate crepe, peppered with teeny dots. Fluttery bow tie floats under little rolled collar. Full sleeves over narrow cuffs. White dots on Kelly, or Navy.

THE CLUTCH
elegantly trimmed in crochet braid
$40
Sizes 8 to 18

Beautifully simple lines and luxury flair in this coat of wool staflex boucle. Collar, open front, pockets and sleeves are rimmed in wide crochet braid. Fashion topping for every dress in your wardrobe. Summer White.

Charge it at Maurices!

Easter Flowers

The traditional way to send your thoughtful Easter messages: beautiful flowers.

Cut Flowers
Potted Plants
Corsages

We have a generous supply of beautiful

• *Lilies*
• *Hydrangeas*
• *Azaleas*

Reynebeau Floral
1103 E. Main, Little Chute 788-3585

With your all-purpose Charge Card you'll soon be out in the sun in your new Spring things, all bought and paid for the convenient Charge Card way . . . just one bill . . . just one payment . . . at no cost to you if you pay within 25 days. Or, for a fee, take months to pay.

If you do not have your Charge Card, pick up an application at any of our more than 9,000 members' stores or mail the coupon. **GET YOURS NOW!**

FIRST WISCONSIN CHARGE CARD

. . . brought to you by
FIRST NATIONAL BANK OF APPLETON, THE OUTAGAMIE COUNTY BANK, NORTHERN STATE BANK, AMERICAN STATE BANK, VALLEY NATIONAL BANK, APPLETON STATE BANK, THE FIRST NATIONAL BANK OF NEENAH
and participating merchants.

FIRST WISCONSIN CHARGE CARD
P. O. Box 80101
Milwaukee, Wisconsin 53201

Yes, I would like to have an application for a First Wisconsin Charge Card. I understand that this costs me nothing and that there is no other obligation.

Name.....
Address.....
City.....Zip.....

NewspaperARCHIVE®

The Kimberly Homemakers spend an afternoon each month playing bingo with residents of Family Heritage Nursing Home. A St. Patrick party was held Monday afternoon. Above, checking cards, are Mrs. Paul Petrie, a Kimberly Homemaker, Mrs. Willa Rudolph, Mrs. Merrill Hansen, also a Homemaker, Miss Adella Taylor and Mrs. H. P. Dixson. Miss Taylor, at 94, still enjoys a spritely game. (Post-Crescent Photo)

'Model' Student Leaves University

GAINESVILLE, Fla. (AP) — Pam Brewer, whose 38-24-35 charms were displayed nude in humor magazine twice this year, has withdrawn from the University of Florida, the schoo. said today.

A spokesman said no pressure had been put on Pam to quit, despite the fact that the second nude picture of the shapely coed appeared in public print only Tuesday.

The brunette sophomore left the school Tuesday, the spokesman said.

Pam was put on social probation by school officials last month for appearing in the buff in the magazine Charlatan.

Visit **Pah-low's**

To solve Easter Gift Problems

A suggestion, A Ladies' Handbag

Choose from the largest, most complete selection in the Fox Cities.

$3.00 to $150.00

Welcome — First Wisconsin Charge Card

Pah-low's Luggage — Leather Goods — Gifts 303 W. College — 733-8183 *We Honor All Credit Cards*

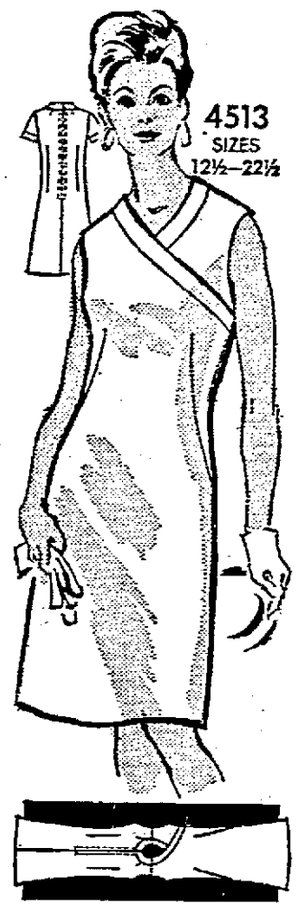

Dress Pattern

BY ANNE ADAMS

Look slim, cool, fresh all day, all summer in a dartshaped skimmer Whip it up in a wink (see diagram) with same or contrast band trim.

Printed Pattern 4513: Half Sizes 12½, 14½, 16½, 18½, 20½, 22½. Size 16½ requires 2⅞ yards 35-inch fabric.

SIXTY-FIVE CENTS in coins for each pattern — add 15 cents for each pattern for first-class mailing and special handling. Send to Anne Adams, care of The Post-Crescent, 378 Pattern Dept., 243 West 17th St., New York, N.Y. 10011. Print NAME, ADDRESS with ZIP, SIZE and STYLE NUMBER.

Spring's Fashions are JOY FOR ALL SIZES! See 115 styles, 2 free hat patterns, fabrics, accessories in new Spring-Summer Pattern Catalog. Gift Coupon for free pattern in Catalog. Send 50 cents

Novel Centerpiece

For a novel Easter arrangement, try placing orchids and lily of the valley in a brass watering can, suggests the Society of American Florists.

THE ROSE SHOP

130 E. College Ave.

For the girl who knows clothes

GAY GIBSON'S

PEPPER & PAPRIKA

This Designer Group is Spring spice for your fashion life! The paprika is a snappy mix of rayon-and-silk. The peppercorn print happens on white Dacron® polyester voile. All, sizes 5 to 13. Left: Smocking-top dress with mini-skirt, $23.00. Center: Piquant all-paprika dress, $20.00. Right: Paprika jumper, minus its peppercorn blouse, leads a spicy night-life too. $26.00.

THE ROSE SHOP

130 E. College Ave.

Advertised in February SEVENTEEN

We're doing our Spring cleaning!

end-of-winter coat CLEARANCE

MORE THAN 1/2 Savings!

On All Remaining Coats!

Love a REAL bargain? Here's your sale! All remaining winter coats have been repriced to incredibly low, rock-bottom prices! Take advantage of these savings and know the pleasure of owning a Krieck quality, top fashion coat. No matter what you desire in a coat, fur trimmed or untrimmed, be sure to stop in NOW! The selections are slightly limited, but the values are really fantastic! Don't miss these beauties or you'll be sorry!

UNTRIMMED WINTER COATS:	CLOSE-OUT PRICE
1—Wool Coat, Camel — Size 8, Reg. $79.95	$29
1—Wool Tweed Coat, Plum — Size 6, Reg. $65.00	$29
1—Herringbone Chesterfield Coat, Zip-out Pile Lining, Blue-Grey — Size 9, Reg. $39.95	$15
3—Wool Car Coats, Pile Lined — Sizes 7 & 9, Closing out at	$10 & $12
1—Pile-Lined Wool Coat, Green, Matching Color Pile — Size 11, Reg. $65.00	$25
3—100% Cashmere Coats — Brown size 10, Beige sizes 14 & 18, Reg. $110.00	$39
1—Famous Label Wool Coat, Brown — Size 10, Reg. $125	$49
1—Petite Wool Coat, Camel — Size 12, Reg. $69.95	$25
1—Half Size Wool Coat, Blue — Size 14½, Reg. $55.00	$20
5—Borgana Man-Made Fur Coats — Navy size 8, Black size 8, Green size 10, Brown 10 & 12, Reg. $79.95	$35
1—Wool Tweed Coat, Zip-out Pile Lined, Blue — Size 16, Reg. $59.95	$25
1—Wool Coat, Dark Blue — Size 18, Reg. $69.95	$25
1—Famous Label Wool Coat, Blue — Size 18, Reg. $89.95	$39
FUR TRIMMED COATS:	
1—Black Dyed Beaver Trim Wool Coat, Black — Size 6, Reg. $139	$59
1—Pastel Mink Trim Wool Coat, Green — Size 10, Reg. $139	$59
1—Ranch Mink Trim Wool Coat, Black — Size 10, Reg. $149	$69
1—Ranch Mink Trim Wool Coat, Red — Size 12, Reg. $149	$69
1—Silver Blue Mink Trim Wool Coat, Taupe — Size 12, Reg. $179	$75

	CLOSE-OUT PRICE
1—Pastel Mink Collar & Cuffs Trimmed Wool Coat, Camel — Size 14, Reg. $125	$55
1—Ranch Mink Trim Wool Coat, Taupe — Size 14, Reg. $159	$65
1—Dark Brown Beaver Trim Wool Coat — Size 16, Reg. $249	$100
1—Ranch Mink Trim Wool Coat, Black — Size 18, Reg. $179	$80
1—Ranch Mink Trim Wool Coat, Blue — Size 20, Reg. $159	$65
1—Pastel Mink Trim Wool Coat, Brown — Size 20, Reg. $139	$59
1—Norwegian Blue Fox Collar & Cuffs Trimmed Wool Coat — Taupe, Size 10, Reg. $189	$90
SUEDE COATS:	
1—Untrimmed Suede Full Length Coat, Brown — Size 8, Reg. $110	$49
1—Untrimmed Suede Full Length Coat, Beige — Size 12, Reg. $110	$39
1—Untrimmed Suede Full Length Coat, Brown — Size 12, Reg. $110	$49
1—Untrimmed Suede Full Length Coat, Emerald — Size 14, Reg. $110	$49
1—Untrimmed Suede Full Length Coat, Brown — Size 16, Reg. $98	$35
1—Untrimmed Suede Full Length Coat, Brown — Size 20, Reg. $98	$35
1—Mink Trimmed Suede Coat, Beige — Size 12, Reg. $98	$45
1—Mink Trimmed Suede Coat, Brown — Size 10, Reg. $139	$65
1—Mink Trimmed Suede Coat, Raspberry — Size 14, Reg. $139	$65

65 Other UNTRIMMED and FUR TRIMMED COATS, sizes 6 thru 20, including suedes, at the same ridiculously low close-out prices! Excellent selections in sizes 6, 8, 10 and 12.

March Is Fur Trade-In Month at Krieck's!

LET'S MAKE A DEAL!

Trade-in your old furs on any new Mink Stole, Fur Jacket, Fur Cape or Fur Coat in our fine stock of Furs, and receive an EXTRA GENEROUS ALLOWANCE, PLUS the added savings of a SPECIAL DISCOUNT.

If there's a new fur fashion in your future, don't wait another day . . . bring in your old furs to Krieck's tomorrow . . . and let's Make A Deal!

Free Storage 'til Next Fall
Convenient Divided Payments Arranged

Be Here Early! Doors Open at 9 A.M.

- Charge
- Budget
- Layaway

Krieck's

traditionally fine furs since 1929

220 E. College Ave.

All Sales Final . . . Please Select Carefully

NewspaperARCHIVE®

New Yorkers Turn Out for Look at Twiggy

By JEAN SPRAIN WILSON

NEW YORK (AP) — "This is the biggest ever. It was not like this in England," said Leslie Hornby, blinking, dimpling and sometimes shrugging at the adults who pushed and shoved like Beatle fans to ogle at her.

"Daddy would have loved it," added the Cockney girl model called Twiggy. Daddy had changed his mind at the last minute about accompanying his daughter.

New Yorkers turned out by the hundreds Wednesday night for a noisy party at photographer Bert Stern's studio in honor of this 17-year-old curveless 91-pound phenomenon from England.

The crowd champed impatiently while Twiggy and her boyfriend-manager, Justin Villeneuve, chomped on steaks at a restaurant a block away. At least, they had given up the Cassius Clay fight for the party in their honor.

Soda Pop Set

Host Stern had thoughtfully set up a soda bar for the underaged miniqueen of the mods, as well as a bar for adults. Two deafening rock groups shook the timbers as Bobby Darin, Edie Sedgwick, Richard Chamberlain and too many others twisted till Twiggy's arrival.

On one wall was a blowup of Twiggy at age 2, a picture which proved that her figure hadn't changed in 15 years.

It was not a costume party but many women seemed intent on outkooking Twiggy, who arrived Monday at the airport in a mini jumpsuit.

There was a light roll of drums and a flurry at the door as Twiggy and friend arrived.

Justin, in a blue suit and wild, wide red cravat, guided Twiggy to a table. Under her bushy white fur coat was an American-made bell-bottom pants suit with mandarin collar and fitted waist.

As she left, Twiggy worshippers pushed pieces of paper, match folders and balloons at the famous high school dropout for her autograph. Obligingly, she scribbled "Hi, Twiggy." on all.

Imaginative Dash Inspires the Chef

An old-fashioned New England "boiled dinner" often consisted of corned beef, cabbage, carrots, parsnips, potatoes and beets. The beets were cooked separately so that they wouldn't color the other foods; the other vegetables were all added to the kettle in which the corned beef had partly cooked. Nowadays we would still cook the beets separately, but we wouldn't add the cabbage until shortly before the beef and other vegetables were done because modern tastes call for tender-crisp rather than soggy cabbage

* * *

A drop or two of tabasco sauce will perk up mayonnaise to be served with fish or seafood.

Town & Country CLUB
Green Bay
Food at Its Best
Facilities For Parties
Open Daily 11:30 a.m. to 1 p.m.
Except Monday 11:30 to 2 p.m.
3245 RIVERSIDE DRIVE
Lower DePere Rd. 336-8579

MONTGOMERY WARD

Easter Value SALE

STARTS FRIDAY, MARCH 24 ...These specials through Saturday only!

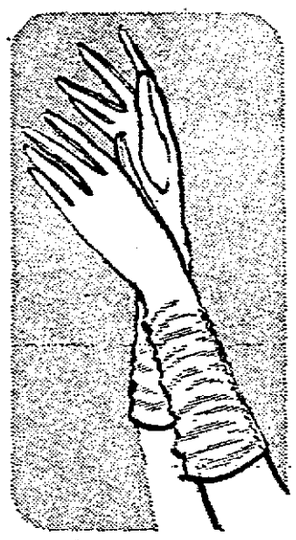

Wards Brentshire® gloves...reg. 2.79

2.22

Shirred nylon stretch 14" style won Wards Award for Excellence. Basic, fashion colors. M (6-7); L (7½-8½).

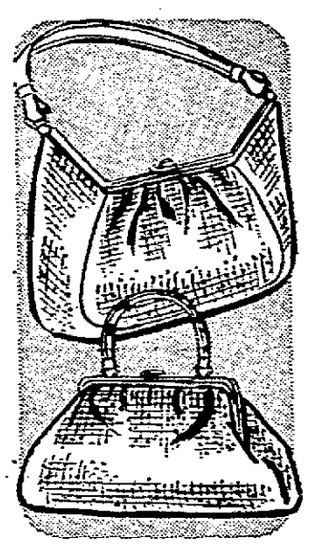

Reg. 5.99 textured bags for Easter

3.88

Soft, pouch shapes in rayon acetate are lined. Find compartments, zip pockets or change purses in many styles.

Exciting Easter Dresses Start at 8.88

You'll save 2.55 on new Easter hats

FRESH SPRING COLORS, WHITE

3.44 Reg. 5.99

Accent your outfit with a crisply textured hat . . . smooth, rough, lacy, toyo braid straw or elegant rayon shantung and organza. Pick yours from wide brims, toques, pillboxes. Reg. 3.99 Easter whimseys, not shown . . 2.29

Sale of spring coats

SAVE 5.11 ON MISSES' FASHION COATS IN NEW SPRING FLOWER COLORS

22.88

REGULARLY 27.99

- *Smartly styled, expensively detailed*
- *Luxury fabrics, rich acetate linings*
- *Pastels, white, navy . . . sizes 8 to 20*

You'll find it difficult to pick from this big group . . . each one is prettier than the next. Luxury fabrics . . . wools and wool-nylon blends . . . basket-weaves and nubby textures. Linings of finest quality rich-bodied acetate. A wealth of important detailing . . . such as hand-bound buttonholes . . . that you'd expect to see only in coats at a much higher price! Choose from a host of pastels, most-wanted white, beige, navy. 8-20.

Save! Girls' dresses you never need iron

GREAT LOOKS ARE REALLY "IN"

3.88 Reg. 4.99

No, not even touch-up for pretty fashions to wear from Easter on! Low torsos, empires, A-lines, swingers in polyester-Avril® rayon-and-cotton. Find solids, prints, stripes, plaids in Wards charming collection. Girls' 7 to 14.

Hopsack sportcoats reduced for Easter

12.88

REGULARLY 14.99

- *Keep your boy neat, wrinkle-free day long*
- *They ride through machine washing, drying*
- *Ready to wear without even touch-up ironing*

At last! Your boy's Sunday best has the 'well-pressed' look built right in . . . to stay! No more expensive trips to the cleaner. Your washer, dryer do the work! Dacron® polyester-cotton. 14-20. Reg. 10.99 Jrs. 9.88

Reduced! Cushion-foot crew socks

3 FOR 77c

Reg. 3 for 1.19. Stock up now! Softest under foot! Hi-Flex® stay-up top. Washfast. White with striped tops. 8-11.

Special value! Boys' spring sport suits

REG. 5.99

4.88

- *Rayon and acetate flannel or iridescent weave*
- *Choose now from many smart colors for Spring*
- *Fully lined jackets, trim-tailored slacks*

Handsomely tailored, just like Dad's . . . perfect for Easter! Fully lined jackets and slim slacks with elastic side inserts, zipper fly, 2 front swing pockets. In rayon and acetate flannel or rich iridescent weave. Spring colors. 3 to 7.

Our best Orlon® Acrylic nylon socks

77c

REG. 1.29

- *9½ to 14*
- *Dark or light Colors*

PREP BOYS' CLASSIC 3-BUTTON BLAZERS

11.88 REG. 14.99

His ever-ready blazer in season's best shades: burgundy, French blue, black-navy. Wool-Orlon® acrylic blend. Sizes 14 to 20.

Men's combed cotton Brent® dress shirts

YOURS AT WARDS LOW PRICE

3 FOR $5 REG. 2.99 EACH

Children's Easter coats

- *Colors & sizes Available*
- *Sizes 2-3-4*

7.22 REG. 8.99

Men's dress hats

- *All sizes available*
- *Assorted colors*

3.99

NEWSPAPER ARCHIVE®
NEWSPAPER ARCHIVE®

ynda Johnson Writes Story on College Jargon

EW YORK (AP) — If you en't got the faintest idea t your kids mean when they you to "turn your E.B. up to her," then you're very likely dorf or a goose. For sure 're not all time — and that's straight skinny.

the current issue of Mc-'s magazine, Lynda Bird nson writes that this is part of "contemporary college jargon," something akin to updated "twenty-three skiddoo" of another age.

President Johnson's older daughter has provided a 55-phrase glossary of campus slang for parents who have found it impossible to communicate with their children.

To turn your E.B. up to mother, the glossary says, means to turn your electric blanket up to the highest temperature; hence, return to the womb.

A dorf or a missing link is a clod. A goose is a socially unacceptable or objectionable person. All time means the greatest. The straight skinny is the unadulterated truth.

To seek the great white bisquit means to crawl between the sheets and bag Z's — go to sleep.

Other examples:

Woodsies — affectionate co-educational activities commonly held in remote wooded areas; band-aids — a course in first aid; cops and robbers — a course in criminology; animal — an athlete; and zoo — a place where animals are kept.

However, Miss Johnson issues a word of warning.

"Use the terms with caution," she says, "since it's a certainty that the nation's college students are already hard at work replacing them with new ones. After all, you wouldn't want to be thought of as a dorf, would you?"

MANOR HOUSE
Serving
Daily 11 to 11
Sunday 'til 8

WEEKEND SPECIALS
GOLDEN CAKE
With Easter Nest & Coconut
ASSORTED PIES
TUESDAY SPECIAL
CHOCOLATE CHIP COOKIES 2 doz. 39c
We Specialize in Wedding Cakes — Oh Yes, We Deliver
GUNDERSON'S BAKERY
532 N. Richmond RE 4-7118

Phone 733-6661 — 100 W. COLLEGE AVE.
MONTGOMERY WARD
CARPETING EXTRAVAGANZA

Save on carpet complete with sponge rubber pad

3 FIBERS IN SOLIDS OR TWEEDS AT ONE LOW PRICE

Madrille—6 tweed tones in Orlon® "33" acrylic fiber.
Super Nyalle—501® carpet of nylon in 5 colors.
Styletweed—6 pebble tweeds in wool and nylon.
Carvesque—one of Wards finest carpets in Acrilan® acrylic fiber. Reg. 11.28 sq. yd. with pad 9.88

7.88 SQ. YD.
REG. 9.28-10.29

Shop at Home
Call 733-6661
Wards carpet consultant will bring swatches to you, give free estimate.
Consultant Will Bring FREE "Coca" Mat

NO MONEY DOWN! No payments till February on any Home Furnishings purchase!

MAIL COUPON FOR FREE ESTIMATE

MONTGOMERY WARD
APPLETON, WISCONSIN
NAME
ADDRESS
CITY STATE
PHONE
Wards carpet consultant brings swatches to you

FACTORY CLEARANCE ON OUR FINEST BROADLOOMS

. . . you'll like Wards
MONTGOMERY WARD
WAREHOUSE CLEARANCE SALE
HURRY! DISCONTINUED MODELS, FLOOR SAMPLES, OVERSTOCKS! QUANTITIES LIMITED!
Phone 733-6661 — 100 W. College Ave.

Airline® compact color TV with 176 sq. in.* screen

USE IT ON A CART FOR PORTABLE CONVENIENCE

- Color Magic keeps colors bright—stops haze, blur
- Rectangular screen lets you see the "whole" picture
- 3 IF "boosters" for clear, fringe area reception
- Built-in picture-steadying control reduces flutter
- Handsome walnut-color cabinet in slim modern style

*18-inch viewable diagonal; 176 sq. in. screen

$318
NO MONEY DOWN

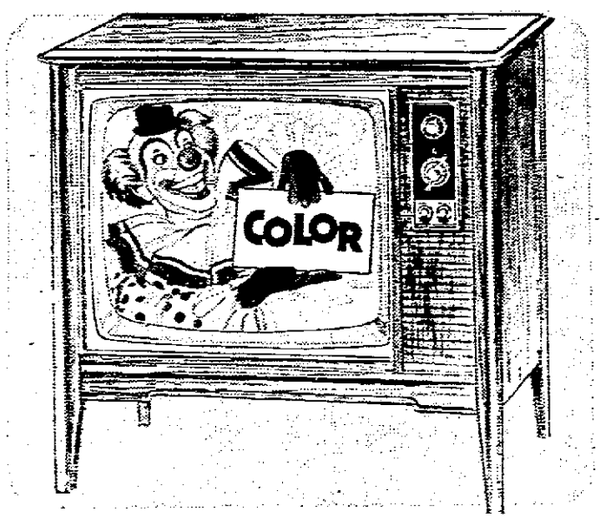

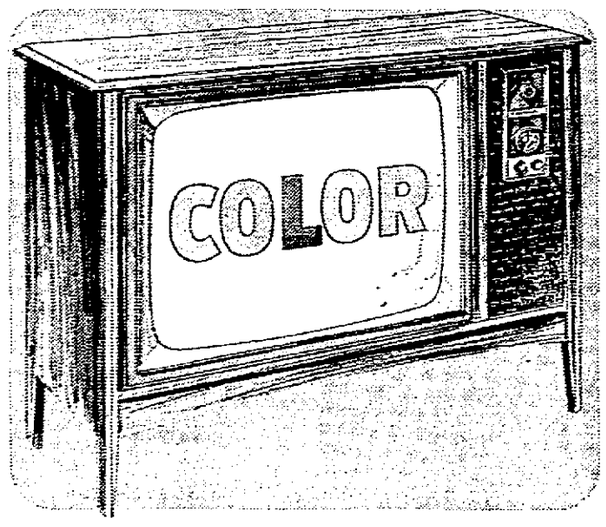

New rectangular console color TV

- New size and shape screen
- "Color Magic" erases fuzz
- Bright, glare-free picture
- Powerful fringe reception
- Slim style veneer cabinet

Reg. $449.95
$348
NO MONEY DOWN

$100 off 295 sq. in. color TV console

- No haze with Color Magic
- Pre-set color fidelity dial
- Precious metal VHF tuner
- Steady fringe reception
- Genuine walnut veneer

295 sq. in. screen size

Reg. $599.95
$498

FLOOR SAMPLES DRASTICALLY REDUCED

- 295 sq. in. color combination Danish modern —full 6 speaker stereo W/AM-FM radio. Was $995 ..... NOW **$725**
- 268 sq. in. color console Early American styling. Was $599 ..... NOW **$498**
- 268 sq. in. color combination Walnut or maple 6 speaker stereo. Was $795 ..... NOW **$650**
- 176 sq. in. walnut color console Slim line style. Was 499.95 ..... NOW **$368**

NEWSPAPERARCHIVE®

Benefit Brunch Plans Near Completion

When committee members of St. Elizabeth Auxiliary met to plan their annual spring brunch, they debated a theme for the benefit event. Then they decided none was necessary. A Sunday in spring with an appealing menu and a pretty setting hardly need more than that to attract people.

Plans are now nearly complete for the third annual benefit, planned from 10 a.m. to 2 p.m. April 2, at Butte des Morts Golf Club. New club chef Thomas Knorr has met with committee members and planned a buffet of baked ham, chicken livers, bacon, scrambled eggs, crepes suzettes, fresh fruit, a fruit bowl, curried rice, potatoes and pastries.

During the brunch, background music will be provided by a group of students from the Lawrence Conservatory.

Mrs. B. J. Haza and Mrs. Ralph Kennedy have had charge of planning the event. Working with them are Mrs. Edward Byrne and Mrs. Frederick Brei, reservations, and Mrs. Arthur Diedrich and Mrs. Herbert Gresenz, hostesses.

Flaming Crepes Suzettes will brighten the brunch planned by St. Elizabeth Hospital Auxiliary. New Butte des Morts chef Thomas Knorr demonstrated for Mrs. Herbert Gresenz and Mrs. Edward Byrne some of the special dishes he'll prepare for the April 2 benefit.

Richard Hermanson, Manager of Butte des Morts, checked the brunch menu with Mrs. Ralph Kennedy and Mrs. B. J. Haza as the co-chairmen met at the club to help plan St. Elizabeth Hospital Auxiliary's April 2 benefit brunch. (Post-Crescent Photos)

Actress Ursula Andress Wants Almost Everything

By HAL BOYLE

NEW YORK (AP) — Ursula Andress, whose body is a poem, is having a love affair with life.

"I would like to be perfect," she said. "I would like to see the whole world, to know everything, to take full advantage of the beauty of the earth."

Ursula — her name means "little bear" — is the Swiss born miss who stepped to stardom in a tiny bikini as the romantic buddy of James Bond in "Dr. No."

In her latest film, "Casino Royale," based on another Ian Fleming spy fable, Ursula is cast as "the richest woman in the world," a role which appeals to her Swiss sense of thrift and which she would just as soon play in real life.

"I love beautiful things," she said frankly. "If I had a million dollars, I wouldn't be bored in my life. I would buy houses and paintings — and invest the rest, and make it a little more."

Disregards Symbol

The honey-blonde actress, who has the kind of shape that haunts the dreams of hermits, doesn't particularly care to be regarded as a sex symbol. According to her studio form sheet, her mathematical measurements are 37-22-35, and in her case figures certainly don't lie.

"I really don't know my dimensions," said Miss Andress. "Only my dressmaker knows them, I suppose. The rest is visual."

Although she has now made 13 pictures, Ursula has no ambition to wind up the dean of the film industry.

Enjoys Work

"I am a strong person, mentally and physically," she said. "I like to work, and work is good because it helps you to know and enjoy things, and it broadens your mind.

"But if I had enough security, I might want to do other things, such as decorating people's houses, or writing poems or playing the piano."

Ursula, like most Swiss, is multilingual. She speaks French, Italian, Spanish, German and English.

Think in Pictures

"But when I think to myself, I don't think in any one language," she said. "I think in pictures, colored pictures. Isn't that the way everyone's mind really works?"

"I adore pastel colors. I'd like to live my life in pastels. But when I worry everything is depressing and dark.

"Worries are heavy and fat and ugly and dark. They take my breath away."

Divorces Actor

Ursula is divorced from actor John Derek and has been escorted recently by Jean Paul Belmondo, who also stars in "Casino Royale."

"But I am not engaged," she said. "I am not married. I am simply me. But I can never tell you whether I want to stay that way.

"I just want to live as much as I can. I feel I am born too late already. If it were possible, I would like to have done everything and known everybody. Time goes so fast."

American Association of University Women, in support of the new Family Service Association of the Fox Valley, Inc., has voted a $225 donation to establish a staff library for the agency. Above, making the presentation to A. D. Malin, president of Family Service, are Mrs. Robert Verdoorn, chairman of AAUW's style show, and Mrs. Robert Brandt, who served as bridge marathon chairman. (Post-Crescent Photo)

Former Skier Seeks Watts Job

Spirit Not Paralyzed

SEATTLE, Wash. (AP) — Twelve years ago Jill Kinmont was flying with the wind down a ski slope at Alta, Utah, practicing for the winter Olympics. A tree, a crash and she lay in the snow — paralyzed with a broken back.

Today still partially paralyzed, Jill Kinmont is ready for another plunge. She wants to teach the children of the Watts area of Los Angeles, but may have to settle for some other position.

A Los Angeles city health regulation stipulates that a teacher must be able to walk up steps, she says. That is one thing her electric wheelchair can't manage.

Kind Words

Job applications were returned with sympathy but with little encouragement.

Then Dr. Max Rafferty, California school superintendent, stepped into the picture. He assigned Eugene Gonzales, an assistant superintendent, to act as a one-man placement bureau and Miss Kinmont, 31, has received several job offers.

A year after her skiing accident Miss Kinmont, formerly of Bishop, Calif., entered UCLA and graduated with a major in German. Then she entered the University of Washington and earned a teaching certificate. Now she is a remedial-reading teacher in a suburban Seattle school district.

When her father died recently Jill and her mother decided to return to Southern California.

Then, there's that other reason.

"I just want to know if I can work with these kids," says Jill. "I think I can.

"The color of their skin and my wheel chair make up alike in many ways."

Plan Course on Construction of Unfaced Suits

A course in the construction of unfaced suits will begin Wednesday at the Appleton Vocational and Adult School. Mrs. Richard Nelson will conduct the ten-week session from 1:30 to 4 and 7 to 9:30 p.m. each Wednesday.

Mrs. Nelson, who has taught in the Neenah-Menasha Vocational and Adult School, has presented this method at home economics workshops and at the University of Wisconsin, Madison.

Selection of proper patterns, materials, altering and fitting, construction, pressing and finishing techniques will be discussed in the course.

Registration may be made daily from 8 a.m. to noon and 1 to 4 p.m. at the school.

Cynthia Block Engagement Of Daughter Announced

WITTENBERG — Mr. and Mrs. Ray Block have announced the engagement of their daughter, Cynthia G., to W. Keith Oliver, son of Mr. and Mrs. Thomas Oliver, Columbia, S.C.

Miss Block, a graduate of Wartburg College, Waverly, Iowa, teaches in Federal Way, Wash. Her fiance, an Army staff sergeant, has been stationed at Fort Lewis, Wash. He is now overseas.

Married Saturday

George C. Dame, 1815 S. Oneida St., married Mrs. Marie Gill Collins, Pine Bluff, Ark., Saturday at Hot Springs, Ark. The couple was honored at a family reception there after the ceremony.

Mr. and Mrs. Dame will reside in Appleton, where he has been a member of the Police and Fire Commission for 34 years. He is associated with Foot-So-Port Shoes.

Couple Marks 50th Wedding Anniversary

KIMBERLY — Mr. and Mrs. Edward Olive, 226 S. Elm St., observed their golden wedding anniversary at a 6 p.m. Saturday dinner and reception for family and friends. The event was held at the Darboy Club, Darboy.

Five generations of family members honored the couple and Mrs. Olive's 93-year-old mother Mrs. Levi Busresne, attended from Niagara.

Mr. and Mrs. Olive were married Jan. 8, 1917. They have lived in Kimberly 36 years where Mr. Olive was employed at Kimberly-Clark Corp. until his retirement in 1961.

The couple's children are Mrs. Charles Schumann and Mrs. Marvin Doering, Kaukauna; Mrs. Neil Lambie, Florida, and Robert Olive, Minnesota. They also have 26 grandchildren and 14 great-grandchildren.

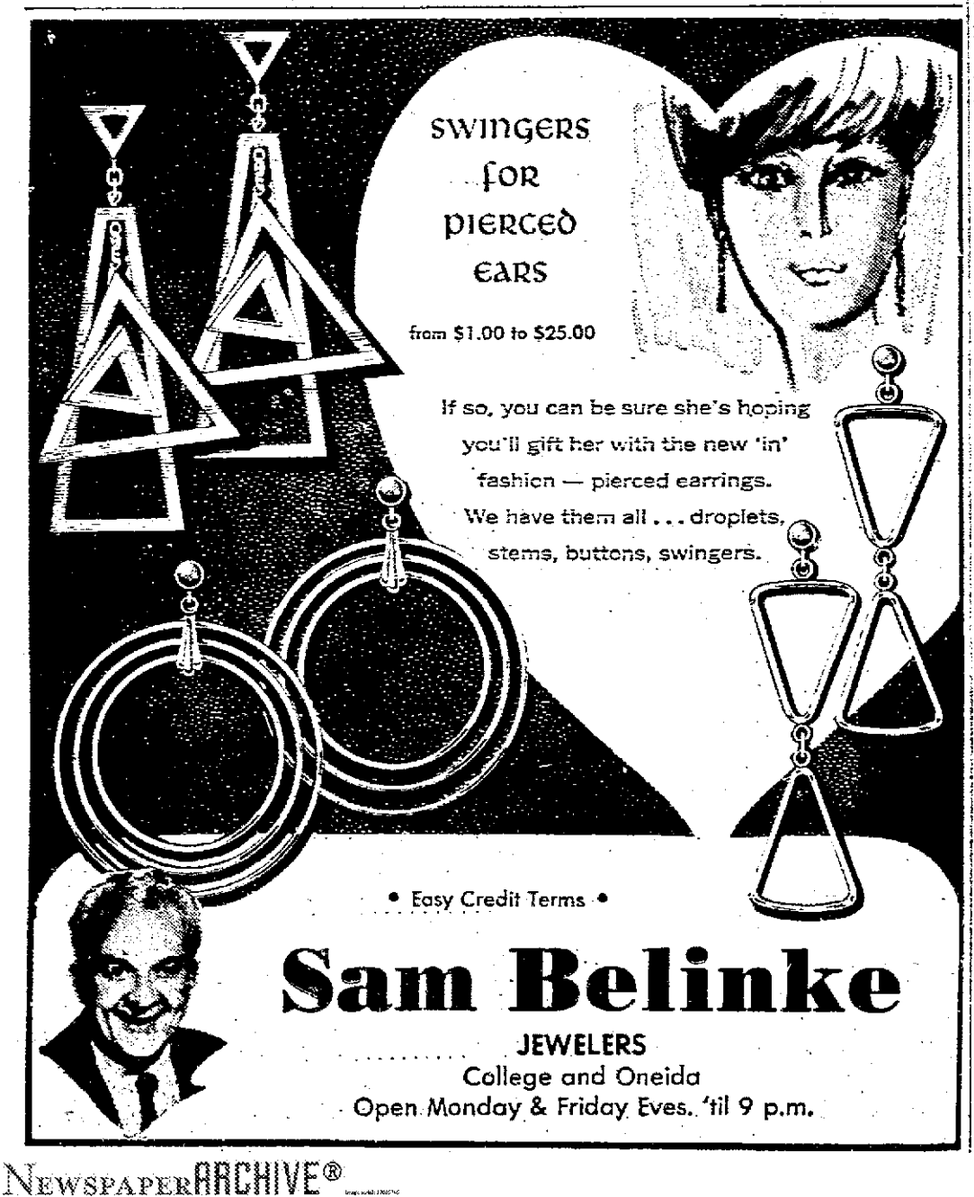

ST. ELIZABETH HOSPITAL AUXILIARY

BENEFIT BRUNCH
Butte des Morts Golf Club
Sunday, April 2
10-2
Buffet $1.75
Donation 2.00
Tickets $3.75

Name _____
Address _____
Send Reservations to: Mrs. F. Brei
601 West Pershing, Appleton, Wis.
Make check payable to:
ST. ELIZABETH HOSPITAL AUXILIARY

NewspaperARCHIVE®
NewspaperARCHIVE®

Art Hansen, Left, president of the Outagamie County Bankers Association, Appleton, congratulates Gilbert Relien, Appleton State Bank, and Leonard Warner, pioneer of the Appleton Vocation School's agricultural program, for their roles in the bankers' progressive farm award program. Relien was one of the original bankers in the pilot project year of the program before the association assumed it. (Post-Cescent Photo)

Paper Industry Tests New Method for Waste Disposal

Hope Combustion-Type Process Will Clear Up Stream Pollution

The pulp and paper industry is "watching very closely" a recently announced combustion-type process for eliminating stream pollution caused by waste liquor from certain pulp and paper mill operations, according to Averill J. Wiley, technical director of the Pulp League Inc., Appleton.

The Container-Copeland process, according to an announcement issued last week by the Container Corporation of America, Chicago, has solved stream pollution problems at the firm's mills in Carthage, Ind., and Circleville, Ohio.

Wiley, interviewed Wednesday in Appleton, said, "It is one of a family of combustion-type pro-

Wiley, interviewed Wednesday in Appleton, said, "It is one of a family of combustion-type processes."

"It is a very promising method and the pulping industry and all branches are watching it very closely," he continued.

Specialized Uses

George Copeland described the process to the league's technical committee at a quarterly meeting three years ago. Technicians in the paper field have indicated the process may have "specialized" uses

In addition to the use of the process at the mills in Ohio and Indiana, a similar process is being tested at Wausau Paper Mills Co., Brokaw. Officials there confirmed installation of the process but declined comment on the test. They said they have been working closely with Copeland in its development and tests are incomplete.

The release issued by the Chicago firm said capital of less than $500,000 was required to install the unit at the mills in Indiana and Ohio. Most of the equipment is stainless steel, the report said.

Numerous Possibilities

The announcement said, the technique, which has been granted a United States paten., possibly could be used by food processor, packing house, distilleries, breweries, chemical plants, steel mills, and municipal sewage works as well as pulp and paper mills.

The same general method reportedly is being tested by the Dorr-Oliver Corp., manufacturers of sewage treatment equipment, at the Green Bay Packaging Co., Green Bay.

Container Corp. officials said organic pollutant material in the liquor is burned away in a reactor. Usable chemicals are recovered in the process.

Corporation executive vice president, F. S. Crysler, said the process is now being made available to industry on a license basis. Several reactors are already being custom designed and produced for paper mills and other industries, he said.

Fluidized Techniques

The process makes use of a fluidized bed technique similar to that used in catalytic cracking of crude oil. This consumes the organic portion of the black liquor, eliminating the stream pollution problem at the source. The end product is a pelletized residue, consisting of inorganic salts usable as a raw material in the pulp and glass industries, the release said.

The process, "yet has to be proven successful for other types of waste," Wiley said.

The Ohio and Indiana plants use a neutral sulphite semi-chem system The Brokaw mill uses a magnesia-base system.

Request Rezoning of Northeast Side Lots

An application for rezoning of four lots on Appleton's northeast side from single to two-family, which would allow duplex apartment construction, has been made at the city clerk's office.

It will be forwarded to the plan commission for consideration at its next regular meeting.

The applicants, Paul and Eugene Noffke, Appleton, have plans to develop the area bounded by Meade Place, Marquette, Rankin and Byrd Streets.

Spray Program

Appleton Outlines Spring Offense on Dutch Elm Disease

Within a few days the park department will embark on its annual spring offensive to protect Appleton's estimated 9,000 elm trees from deadly Dutch elm disease.

"We have been waiting for the right weather conditions to spray in key sectors of the city, following up on where our prevention program left off last fall," Roger Rindt, parks superintendent and city forester, said today.

Trees will be sprayed on a limited basis with methoxychlor, a less toxic chemical which has brought good local results in recent years.

While Dutch elm disease has been taking a heavy toll of trees in the Fox Cities region, Appleton has been spared with only 18 infected trees discovered in 1966.

Plans Credited

"So far we've been lucky and hope it stays that way," Rindt said. However, the Appleton immunity to the tree disease is credited mostly to the well laid plans of Rindt and his assistants.

Park department records show Appleton residents also have been "most cooperative" in cleaning up areas where the beetle that carries the bark disease breed.

Ideal conditions for spraying, Rindt said, are when the wind velocity is down to about 5 miles per hour and the temperature remains above freezing.

Along streets where traffic is heavy, the spraying will be done in the early mornings, according to Rindt.

"We should be able to wrap up the spring spraying in a couple of days," he said.

Priority Areas

Priority areas this spring include East College Avenue between Drew Street and the bridge; South Memorial Drive, between Foster Street and the bridge; and the eastern half of Reid Municipal Golf Course.

Elms on the western half of the municipally-owned course were sprayed last fall. In addition, elms in 13 parks were covered at the same time last year, resulting in 1,402 trees treated with methoxychlor.

The spraying is concentrated in areas where positive Dutch elm disease cases have been found in the past. It has been effective in preventing the spread of the disease — providing afflicted elms are cut down and destroyed immediately.

Rindt said in addition to

Turn to Page 5, Col. 1

Labor Relations Public Hearings Set at Appleton

Legislative Group To Conduct Sessions At Courthouse Annex

Appleton is one of four state cities where public hearings will be conducted by a legislative committee on the complex subject of municipal labor relations.

The Assembly's Committee on Labor, headed by Assemblyman Nile W. Soik (R-Milwaukee), will convene at 9:30 a.m. Wednesday at the Outagamie County courthouse annex.

Notices of the series of hearing here, Milwaukee, Eau Claire and Madison, were sent out today to mayors, managers and village presidents by Ed Johnson, secretary, League of Wisconsin Municipalities.

Some of the proposed labor legislation is expected to meet strong opposition from labor unions representing municipal employes.

Employe Rights

The hearings will deal with the right of municipal employes to strike, ways to prevent municipal-employe strikes, the agency shop bill and other related matters.

"The committee would welcome appearances by city and village officials and also other community leaders such as officers of Chambers of Commerce, civic clubs, etc.," Johnson wrote Fox Cities officials.

Johnson said he was sure there will be a large representation from municipal labor unions at the hearings.

The organizing of municipal employes on local, county and state levels has become a fertile field for unions and employe associations.

Present law forbids strikes by municipal employes but sets no penalty.

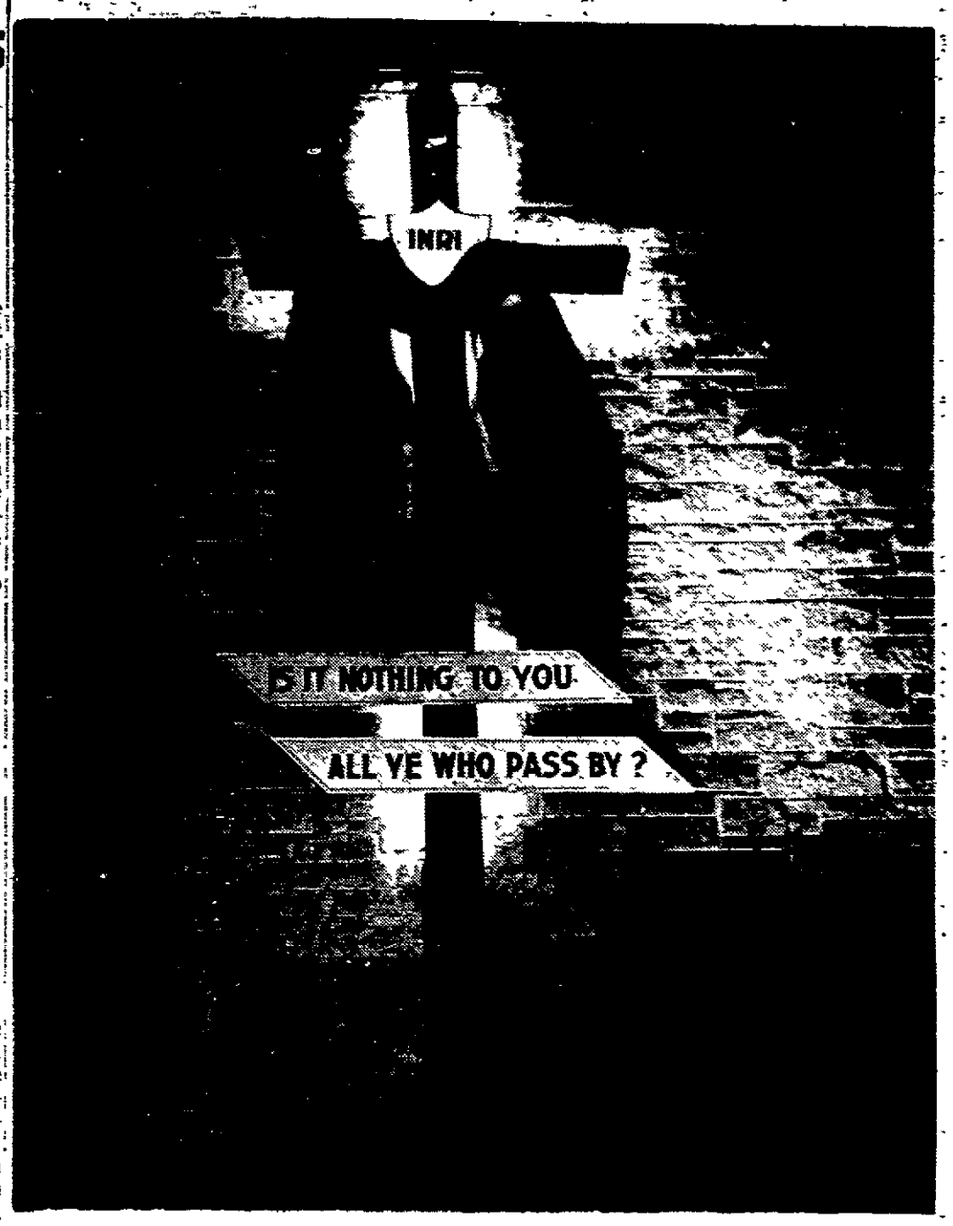

Black Veils Will be draped over the crosses in Christian churches tonight after services commemorating the Lord's initiation of communion. It was after the last supper in the upper room that He was betrayed and captured in the Garden of Gethsemane. With Christ's own words, "The hour is come; behold the son of man is betrayed into the hands of sinners," began the passion, crucifixion and eventual resurrection.

Only Slight Variation Seen In NFO Holding Action

Processers Report Supplies Remain Constant During Week

Except for scattered and infrequent reports of vandalism, the National Farmers Organization (NFO) milk holding action in four Fox River Valley counties has, in seven days, established a pattern which changes little from day to day.

Cheese factories in Outagamie, Calumet, Waupaca and Winnebago counties have reported that the number of producers holding milk hasn't greatly increased or diminished since last Thursday

NFO officials report attendance at their nightly county meetings has fluctuated slightly but the meetings are "well attended" as they were last week.

Free of Strife

County sheriffs department officials are keeping their fingers crossed hoping that this area remains free of the strife reported in other parts of the state and country. "We haven't had any trouble yet and we hope it stays that way," a Waupaca County law enforcement official said

Outagamie County was the center of activity Wednesday Dale Olson, Bear Creek, county NFO president, said approximately $300 worth of packaged milk was purchased in county stores by persons sympathetic to the holding action.

The processed milk was dumped in an attempt to hasten the price increase being sought by the NFO. Farmers holding shipment of milk are asking two-cent a quart price increases across the 25-state area affected by the action.

Olson also said that 160,000 pounds of milk were dumped Wednesday at a farm near the junction of State 47 and County Trunk A

Telephone Threat

Meanwhile, Outagamie County authorities said they received a complaint Wednesday from a farmer in the northern part of the county who said he received threatening telephone calls related to the holding action.

Authorities in Winnebago, Waupaca, Calumet, Fond du Lac and Shawano counties,

Turn to Page 5, Col 6

Traffic Count Case Dismissed

Complaint Against Ambulance Driver Termed Incomplete

Outagamie County Judge Gustave J. Keller this morning dismissed a traffic charge against a 24-year-old Appleton ambulance driver who was involved in an accident with a cement truck last August.

Leon K. Sternhagen, 112 E. Harrison St., Appleton, a driver for Lindy's Ambulance Service, had been charged by Appleton police with failure to drive with due regard, under the circumstances, for safety of all persons using the highways. He had pleaded innocent and his trial, before a six-member county court jury, was scheduled for today.

Judge Keller, in dismissing the count, on a motion by Sternhagen's attorney, said the complaint is "so indefinite" that he did not feel he could inform a jury properly as to the charge being made. He termed the complaint "faulty."

A traffic charge against Clarence H. Beyer, 24, route 3, Appleton, driver of the cement truck involved in the accident, was dropped earlier at the request of the city attorney's office. Beyer had been charged with failing to yield the right of way.

The accident occurred Aug. 15 at Washington and Oneida streets. Sternhagen and another ambulance aide were injured in the crash that tore the right side from the ambulance which was on an emergency run.

Iowa Physicist To Give Talks

Prof. Sam Legvold Plans Two-Days at Lawrence University

Prof. Sam Legvold, Department of Physics at Iowa State University of Science and Technology, Ames, Ia., will be a visiting lecturer at Lawrence University, April 3 and 4.

Prof. Sam Legvold

He will visit under the auspices of the American Association of Physics Teachers and the American Institute of Physics as part of a nationwide program to stimulate interest in physics The program in its tenth year, is supported by the National Science Foundation.

Prof. Legvold will lecture, meet informally with students, and assist faculty members with curriculum and research problems. Prof. J Bruce Brackenridge, chairman of Lawrence University's Department of Physics, and Prof. Fred T. Phelps are in charge of arrangements for the Tuesday visit.

Prof. Legvold joined the Iowa staff as a teaching assistant in 1935, a position he held for two years In 1937 he became an assistant professor of physics at Luther College and in 1939 he returned to Iowa as a research assistant. In 1941 he became research associate.

During 1943-44, he was a contract employe with the U.S. Navy. In 1946 he became an associate professor of physics and in 1956 was promoted to professor.

He has been associated with research on low temperature physics and magnetism, and has worked under grants from the Air Force Office of Scientific Research and the Ames Laboratory of the Atomic Energy Commission.

Power Company Picks Marketing Director

Merlin N. Abler Takes Post Held by John H. McLean

Merlin N. Abler was appointed director of marketing at Wisconsin Michigan Power Co. Wednesday He will be responsible for all marketing functions and customer relations

Abler, 35, has been consulting service supervisor since August 1963. He started with the Power company June 22, 1959, as a power sales engineer.

Succeeds McLean

The new marketing director succeeds John H. McLean who has been named director of marketing at Wisconsin Electric Power Co., the parent firm.

A graduate of the University of Wisconsin, Madison, Abler has a bachelor's degree in electrical engineering He is also a graduate of Lincoln High School Wisconsin Rapids From 1951 to 1954 he served in the Navy as a fire control technician, and for two years during the Korean War was assigned to ships patrolling the coast of Korea.

Active Professionally

The new director of marketing is active in several professional organizations. Abler is a member, and was chairman last year, of the executive sales committee of the Wisconsin

Merlin N. Abler

Utilities Association. He serves on the research farm planning and development committee of the Wisconsin Electric Utilities Research Foundation, is a member of the Great Lakes Power Club and the Institute of Electrical and Electronic Engineers

In Appleton he was chairman of the building committee for St. Thomas More parish from 1964 to 1966.

Abler, his wife, and three daughters, reside at 1024 E. Byrd St.

Pilots Elect Officers of Association

William Foxgrover was reelected president of the Appleton Pilot's Association at a recent meeting.

Francis Coffey was elected secretary - treasurer. Directors are Max Sagunsky, John Dietz, John Law, John Barlow and Mrs. John Towne.

Barlow was appointed chairman of a steering committee to develop activities for the club's fly-out, tentatively scheduled for July.

Erwin Roberts gave a report on the Civil Air Patrol building plans for the Outagamie County Airport.

Roberts presented a lesson from the Sanderson instrument course and Coffey showed a movie entitled, "A Trip to the Bahamas"

Next meeting will be at 7:30 p.m. Monday at the airport. A feature of this meeting will be a color film, "Wings to Baja" showing the "forgotten peninsula" of Baja, Calif., and what it offers to fly-in visitors.

Christian Family Sets Meeting of Candidates

The Christian Family Movement will conduct a voter information meeting at 8 p.m. next Wednesday at St Bernadette School, 2331 E Lourdes Drive

Candidates for the Appleton Board of Education and alderman aspirants from the 9th, 11th and 13th Wards will be present to meet and talk with the voters An explanation will also be given of amendments to the Wisconsin Constitution.

The meeting is open to the public and refreshments will be served.

'Alliance' Task Force Compiles Cities' Tax Plans

Suggested state tax revisions which the City of Appleton may wish to have proposed to the Wisconsin legislature are being accepted by City Manager Henry Buslee of Fond du Lac.

In a letter to Mayor George Buckley of Appleton today, Buslee — secretary of the 20-member Alliance of Cities — said a special task force is compiling legislative proposals of the various members.

At previous meetings in Madison and Oshkosh, mayors and managers of member cities discussed the problems facing urban areas. They are pushing for revision of state tax distribution laws and updated annexation legislation.

Buslee told Buckley the proposals would be discussed with Gov. Knowles by Alliance representatives sometime in April.

Mayor, Family Spend Easter in Los Angeles

Mayor George Buckley and his family are spending the holiday weekend with his parents in Los Angeles, Calif. The mayor will be back in his office Tuesday.

Village Sets Ordinance on Junked Cars

Little Chute Board Orders Fines After Citizens Complain

LITTLE CHUTE — The village board has adopted an ordinance which prohibits storing of junked or unused cars in residential areas in the community and ordered the chief of police and building inspector to enforce the ordinance strictly.

A fine of not less than $10 nor more than $25 was set for violations and it was decided each auto would represent a separate offense and each day would be considered an additional violation.

Action was taken following complaints from citizens about abandoned or junked vehicles spoiling the appearance of residential neighborhoods.

Plans were made for an April 2 open house at the $200,000 sewage disposal plant, completed in 1962, and the $35,000 village garage completed last year. The two are adjacent to one another next to the Fox River. Guided tours will be provided from 9 a.m. to 5 p.m. and persons will have the opportunity to learn how the sewage plant operates.

Election workers named include Mrs Norbert Leiterman, Republican, and Mrs John H Van Asten, Mrs Clarence Bouressa and Mrs. Richard Kilsdonk, Democrats.

The Saints plat located north of County Trunk OO and east of the new public high school, was approved as submitted by Saints Development Corp an affiliate of St. Aubin Construction Co.

Early Rubbish Pick-Up Scheduled Friday

KAUKAUNA — City crews will work until noon Friday thus persons living in areas where garbage and rubbish are normally picked up Friday afternoons are to have debris at the curb early Friday morning.

The regular route will be covered, but pick-up will be several hours earlier than usual.

Unidentified Lights Glide Over Appleton

UFO's Spotted; No 'Invaders' Yet

One thing about Appleton's UFOs — they get good coverage

An unidentified flying object (s) spotted on the city's far west side rated mention on Chicago and Milwaukee radio stations Wednesday night

First report of the sighting came from a ham radio operator living near the corner of Charles and Perkins Streets. He told police at 9.15 p.m. Wednesday that he and several neighbors had been watching objects in the sky for about a half hour.

The Appleton Police Department radio operator then requested squad car drivers to radio in if they had seen anything resembling a UFO.

See Lights

A patrolman working radar on W. Spencer Street replied that he had just observed three lights appear suddenly, travel in a straight line, then disappear into the clouds to the west, over the industrial park area.

A telephone survey by The Post-Crescent this morning revealed that several persons living in the W. Charles Street area had seen lights in the sky.

A 13-year-old boy told his parents he observed what appeared to be "six circular lights" that were traveling toward the Outagamie County Airport to the west.

A spokesman for Air Wisconsin at the airport told The Post-Crescent he was working at the airport until 10 p.m. Wednesday and during much of that time was making weather observations He said he saw nothing out of the ordinary in the sky.

A woman said her husband and son saw red lights in the sky, but she said she didn't know whether to believe them at the time. She wasn't aware that her neighbors also had been watching the same lights.

Another woman said this morning that a boy walking his dog came to their home and told them there were lights in the sky. She, her husband, and the boy watched the lights for about 20 minutes before they disappeared in the clouds to the west.

She said there appeared to be five lights that often appeared to be rotating or circling. The lights were below the cloud level most of the time. There was no noise, she said. Another child had reported hearing "weird noises" coming from the objects.

"A woman said" . . . and these were not swamp lights. I've seen them. They're more blue."

Symbols of Easter

IN VIEW
Easter Sunday
This issue of View will be rich with the color of the pageantry and history of Easter, including a visit to Palestine.
with your copy of the
SUNDAY POST-CRESCENT

NewspaperARCHIVE®
NewspaperARCHIVE®

YMCA Plans Father, Son Study Program

Health, Sex, Social Education Planned In Four Sessions

A health, sex and social education program for boys in the eighth and ninth grades and their fathers will be offered by the Frank Harwood Y's Men's clubs and the Appleton YMCA. The program's four sessions will be from 7:30 to 8:30 p.m. consecutive Mondays starting April 3.

The four courses include sessions on "How and Why You Grow," dealing with glands and their affect on the growth process with Dr. Paul Hodges Jr., leading the April 3 class.

Dr. C. E. Fenlon will be in charge of the April 10 session when "Sons Will Become Fathers" will be the theme, featuring the movie, "Human Reproduction."

Developing Attitudes

On April 17 "Attitudes and Values" dealing with the process of developing a religious and spiritual attitude toward sex, will be explained by the Rev. E. E. Waggoner, associate pastor, Trinity Lutheran Church.

"Mental Health Aspects," is the final session April 24. Developing good mental habits and attitudes will be discussed by a panel of professional counselors working with youth. Also featured will be a film on veneral disease.

It is necessary that fathers and sons attend the sessions together. The purpose of the program is to provide a common ground of knowledge and a closer relationship between father and son. Where there is no father in the home, the mother may enroll the boy in the program and he will be accompanied to the session by a Y's Man.

Fees Set

Course fee is $1 for father and son if either or both are Y members and $3 for father and son non-members.

The maximum enrollment for this program is 100 fathers and sons. Registration will be handled on a first come basis with no registration accepted after April 1.

Anyone interested may enroll by contacting the youth department of the YMCA.

Breakthrough Possibility Seen In Coin Robbery

MENASHA — Authorities here and in Oshkosh appeared close to some kind of breakthrough today in Sunday night's $40,000 coin robbery at Wanserski's Food Market, 428 Sixth St.

Dist. Atty. Thomas Fink was reticent about the case when reached by telephone. However, he did state, "Something may break this afternoon if things go our way."

"We have acquired some information," he added, but declined to be more specific.

Police Chief Lester Clark and other investigators from his department have been working with the district attorney on various leads in the case, but this was the first indication that there was a strong chance of a significant breakthrough.

Wanserski was forced to help carry the estimated two tons of coins from a basement storeroom at his grocery store and home and he and five members of his family were bound and their mouths taped by a trio of armed robbers who fled after a three-hour ordeal for the family.

Congress Sets Study on Apollo

Subcommittee Head Says 'Inadequacies' To be Considered

WASHINGTON (AP) — A congressional subcommittee announced plans today to investigate the fire in which three Apollo astronauts died in their grounded spacecraft Jan. 27.

Rep. Olin E. Teague, D-Tex., subcommittee chairman, said the inquiry is to be conducted "in view of the recent press coverage concerning alleged statements of gross inadequacies in the Apollo program."

Teague is chairman of a Science and Astronautics subcommittee which oversees the National Aeronautics and Space Administration.

He announced hearings are to begin April 3 or as soon thereafter as NASA's Apollo review board has completed its investigation of the accident.

The fire claimed the lives of Air Force Lt. Cols. Virgil I. Grissom and Edward H. White II and Lt. Cmdr. Roger B. Chaffee of the Navy. The blaze broke out in their spacecraft while it was on a launch pad at Cape Kennedy for tests.

Rudolph L. Berger, left, was honored Tuesday night during a testimonial dinner at the Left Guard Charcoal House. Berger retired last week as manager of the Walgreen Drug Store, 210 W. College Ave. He was manager of the store for more than a quarter of a century. Pictured with Berger is the store's new manager, Thomas H. Goodrich, former manager of the Walgreen store at the Valley Fair Shopping Center. Berger was graduated from Marquette University in 1923. He was born in Withee and worked for the Walgreen firm in Milwaukee before moving to Appleton as assistant manager in 1941. (Post-Crescent Photo)

Alternate City Hall Plan Given to Neenah Council

NEENAH — The old post office can be incorporated into a city hall complex, but an entirely new building would cost only an additional $20,000.

This was the general conclusion of the architectural firm of Boettcher and Ginnow in its report to the public works commttee Wednesday following almost two months of study.

The architects presented two schemes — one using the old pist office building as a cornerstone for a sprawling three - building complex and the other a completely new, two-story rectangular - shaped structure.

Cost Difference

Scheme "A", using the existing building, will cost an estimated square foot cost for the for an elevator in the post office; scheme "B", $652,550, includes an elevator and the $12,000 needed to raze the old structure.

The completely new building would contain about 2,000 square feet more than scheme "A", 35,150 vs. 33,100.

Scheme "B" will also have room for 10 more cars in an adjoining parking lot. The estimated squares foot cost for the old-new combination is $18.65 and when the elevator is included for the post office building the price goes up to $19.30 per square foot. The total cost for the rectangular building is $18.80 per square foot.

Need Elevator

The committeemen felt an elevator should be included if the old post office building would be converted to two floors.

If the first plan is accepted, the old post office would be gutted with only the four walls left standing. A second floor would be installed. The cost of renovating the building was estimated at $13 per square foot.

Two Plead Innocent in Milk Dumping Incident Near Richland Center

RICHLAND CENTER (AP)—Two men pleaded innocent in county court today to charges growing out of a milk dumping incident Sunday. Trial was set for April 12 by Judge Kent Houck.

Douglas Bingham, 22, of Deerfield, and LaVern Walther, 29, of rural Blue River, were charged with littering a highway and disorderly conduct.

Richland County Sheriff Larry Wyman said the arrests resulted from dumping milk on County Trunk N east of Richland Center.

Woman Hospitalized After Becoming Ill

Mrs. Ruth England, 809½ N. Oneida St., was taken to Appleton Memorial Hospital by the Appleton Fire Department rescue squad when she became ill at her home about 9 p.m. Wednesday. Firemen administered oxygen.

Adderley To Speak in Twin Cities

NEENAH - MENASHA — Herb Adderley, All-Pro Green Bay Packer defensive halfback, will be the guest speaker Monday, May 15, at the annual meeting of the Chamber of Commerce.

The dinner will start at 7 p.m. at the Neenah-Menasha Elks Club. An award presentation program is being planned for the meeting, John Konrad, executive secretary announced today.

Adderley, a seven year veteran with the World Champion Green Bay Packers, was a first draft choice for the 1961 season. A three-year starter at Michigan State University and a 1960 Tri-Captain, the popular halfback was also an All-Big Ten selection, seeing action in the East-West Shrine game, the Hula Bowl, the All-American Bowl and the All-Star games.

In 1962 Adderley was selected AP and UPI All-Pro and by AP again in 1963. The 1965 season ended with Adderley being named AP, PI and NEA All-Pro. He was a near unanimous choice by the Pro Football Writers of America as a member of the All-NFL team for 1966.

Adderley, is was recently announced, joined the corporate recruiting department of Kimberly-Clark Corp. His headquarters is in Philadelphia which is also his home during the off season.

AAL Scholarship Is Awarded to Kaukauna Lutheran Seminarian

David Gosdeck, son of Mr. and Mrs. Milo Gosdeck, 301 W. Sixth St., Kaukauna, has been awarded a scholarship from Aid Association for Lutherans for use during the 1966-67 academic year.

He is a student at Wisconsin Lutheran Seminary, Mequon, having graduated from Fox Valley Lutheran High School, Appleton, and Northwestern College, Watertown. Gosdeck plans to become a minister in the Wisconsin Evangelical Lutheran Synod. He is a member of Trinity Evangelical Lutheran Church in Kaukauna.

Killed in Action

WASHINGTON (AP) — The Defense Department said Wednesday Marine Lance Cpl. Donald P. Johnson, son of Mr. and Mrs. Merton D. Johnson of rural Gilman, Wis., has been killed in action in Vietnam.

Separation Difficult

Foster Children Need Security, Group Told

Foster parents do not compete with natural parents for a place in the child's mind; that is why it is so important they provide security during the "separation period," foster parents were reminded at their monthly meeting.

John Vick, foster care supervisor for the State Department of Public Welfare, Division for Children and Youth, told the group that a child is likely to be fearful when being moved from the known to the unknown, no matter how bad his own home life might have been.

"There is additional insecurity and feeling of loss in the move to a strange home to live with a new family," he said.

Explains Feelings

He explained that "separation" is the particular feeling that results when families break up even temporarily. In the case of foster home placement, there is a three-way crossroad of separation feelings, he added.

"These include the feelings of parents, whose children leave the family; the feelings of the child and the feelings of the foster parents, particularly when it is time for the child to be removed from the foster home," he said.

Patience, understanding and acceptance of the adjustment period when a child may severely test to "see" if he is really welcome and wanted by the foster parents, are all part of helping the child accept the new home, Vick said.

Needs Special

"Every person has one mother and one father — whether these are "good" or "bad" is not the point. The foster parents' role is to meet the special needs of the child in his physical, intellectual and emotional life," Vick added

It is paradoxical, he said, that foster parents must meet the needs that were not met by the natural parents, and yet not have the benefit of being the "real" parents.

The key to such a relationship, said Vick, is that special quality of foster parents to love a child enough not to "possess" him.

The next meeting of the group will be at 8 p.m. April 19 at St. James Methodist Church, with Dr. Richard Stafford, psychiatrist and head of the children's unit at Winnebago State Hospital as the speaker. He will discuss "Behavior Problems of Children."

Developers Start Selecting Work For Neenah Core

NEENAH — Members of the Neenah Redevelopment Study Committee have begun weighing the pros and cons of how to start and who gets the assignments for the initial phases of rejuvenating the downtown core.

The group met with Jerry Pollack, of Victor Gruen Associates, a noted planning firm with main offices in Los Angeles, Wednesday to conclude the interviews with planners and economic analysts.

Previously, the NRC had interviewed Kenneth Schellie, the planner who developed the comprehensive plan for Neenah in 1961, and two economic analysts —Larry Smith Co. and Real Estate Research Corp., both of Chicago.

The representatives of the four firms were divided in their recommendations as to which comes first — the planners or the economic survey. All agreed the two segments should work hand in hand, but Pollack felt the planners should be brought into the act first to give some basis for a survey.

Wisconsin May Not be King Forever

MADISON (AP) — Legally speaking, king Wisconsin may soon be called on the carpet for alleged wrongs.

A bill to open the state to damage suits survived a public airing Wednesday with little opposition to a new legal principle involved.

The state currently is exempt to suit except in circumstances carefully spelled out under law. The theory behind the immunity is called: "The king can do no wrong."

The bill heard Wednesday seeks to turn the doctrine on its back and generally allow suits except in instances detailed in the law.

A SENSATIONAL WICKES OFFER

WICKES ESTABLISHED 1854

3 PC. BATH SET

NOW ONLY 69.44 FOR ALL 3 PCS.

* PORCELAIN ON STEEL BATH TUB
* REVERSE TRAP VITREOUS CHINA WATER CLOSET
* 19" X 17" VITREOUS CHINA LAVATORY

Just one of the many terrific values at Wickes! This beautiful 3 Pc. Bath Set at a low, low package price, set includes the three pcs. less the fittings, all in sparkling white.

LUXURIOUS ALL VINYL TILE
SUPERBA VINYL FLOOR TILE
True vinyl tile at less than a true vinyl price! Wickes offers flooring for a 5' x 7' bath at a budget price of 7.70

FASCO CEILING VENTILATOR
Keeps bathroom, or kitchen fresh. $10.88 Each

BATHROOM LIGHT FIXTURES
Two styles to choose from. YOUR CHOICE $2.88 Each

MEDICINE CABINET
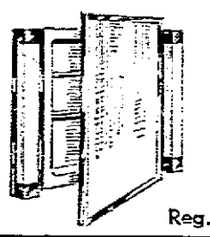
Cabinet has side fluorescent lights. Overall size: 22½" x 22¼". 2 removable shelves.
16.66
Reg. Price $19.96 — SAVE $3.30

MODERNIZE TODAY WITH MIRATILE
Remodel your bathroom, kitchen, utility room, shower with moisture resistant, melamine plastic finished Miratile. See our tremendous selection of prefinished paneling!
4' X 8' PANEL 7.99 PER PANEL

TUB ENCLOSURE
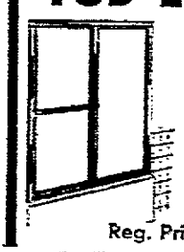
Add protection and convenience to your bath.
26.66 Each
Reg. Price $29.95 — SAVE $3.29

SHOWER STALL
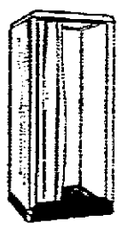
White enamel on steel, chrome accessories. 32" x 32" x 76".
35.44 Each
Reg. Price $39.95 — SAVE $4.51

FORMCO VANITY
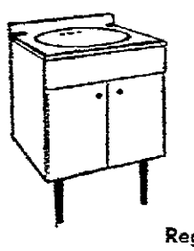
"Cosmopolitan" 24" vanity with 18" steel bowl installed. Plastic laminated surface for easy care.
34.88 Each
Reg. Price $39.95 — SAVE $5.07

WICKES ESTABLISHED 1854 lumber & building supply center

Sale Prices in Effect March 23rd thru March 29th

— FOREST JUNCTION —
On Route 10, ¼ Mile W. of Intersection of Rts. 10 & 57

— WINTER HOURS —
Mon.-Fri. 8:00 a.m. to 5:00 p.m. Sat. 8:00 a.m. to 3:00 p.m.

— PHONES: —
Appleton 734-9286
Appleton 734-9287
Forest Junction 989-1256
Green Bay 437-8753

NewspaperARCHIVE®
NewspaperARCHIVE®

Student Plan Centers on Urban Schools

Six From Lawrence Take Part in ACM Program in Chicago

Six Lawrence University students have been accepted for the Urban Semester Program in Education sponsored by the 10 members of the Associated Colleges of the Midest in the fall of 1967.

The program arranges for student teaching in the Chicago public schools, and seminars in urban education and sociology.

Seven Lawrence students have taken part in previous Urban Semester programs New appointees are: Eileen Chase, Milwaukee, English; Sally Hickerson, Iowa City, Iowa, French; Eliabeth Nock, Appleton, government; Helen Stephens, Centralia, Ill, mathematics; Nancy Stover, Manhattan, Kan, English; and Kristine Strom, Minneapolis, Minn., history. This is the largest single group to participate in the program from Lawrence.

City Schools

The Urban Semester program stresses the growing importance of urban education in America. Its policies include that institutions preparing significant numbers of teachers need to give increased attention to the needs of city schools. Each student taking part in the program has two periods of teaching in contrasting socio-economic areas.

Student teachers may teach in either their major or minor subjects, at varying grade levels, or in schools serving pupils with special needs and backgrounds, such as schools for the physically handicapped, schools serving low income groups or new arrivals, or schools employing closed-circuit television, team teaching or language laboratories.

The ACM Urban Semester program is supervised by a faculty member from one of the 10 participating schools, and students and staff are housed in University of Chicago apartments.

Other Programs

Several other Lawrence students are involved in other cooperative programs of the ACM during 1967. The Field Studies in Central America program in Costa Rica is being supervised by Professor Jules LaRocque of the Lawrence economics department, and Barbara Hayes, Wausau, is among the students enrolled at present. Two Lawrence students will participate in the Newberry Library Seminar in the humanities beginning in April: Alexa Abercrombie, Highland Park, Ill.; and Timothy Jorgenson, Prescott, Ariz. Taking part in the Argonne National Laboratories Program during the spring and summer will be Jan Aitken, a student in chemistry from Fond du Lac; while Charles Gale Grinnell, Iowa, will study physics there during the summer and fall. Dr Robert Rosenberg of the Lawrence chemistry department is scheduled to be one of the ACM faculty members in residence at Argonne next year

No Contests on Harrison Ballot

SHERWOOD — There will be no contests on the April 4 election ballot for the Town of Harrison, according to papers filed by the deadline Friday with Clerk Leslie Stumpf

Candidates are incumbents, George Schwalbach, chairman; Carl Grassl and Clarence Zahringer supervisors; Jerome Spang, treasurer Edward Mader, assessor, and the three constables, Norbert Holzschuh, Elmer Peters and John Dietzen

Royal Gillis is seeking the clerk position. Incumbent Leslie Stumpf will not be a candidate for the post he has held for 12 years

Elect Executive Secretary

Organized Action Group Formed By Appleton Area Social Workers

Appleton area social workers organized into a Social Workers Action Group (SWAG) at their first meeting at the Integrity Mutual Insurance Building Monday night, and elected Daniel E. Verstegen executive secretary.

SWAG will meet at the same place at 7:30 p.m next Monday to elect an executive board, and decide priorities on issues about which they will be involved. Monthly meetings are planned tentatively for the second Tuesday of each month.

The group, which represents almost all social agencies operating in the greater Appleton-Outagamie County area, decided that SWAG policies will reflect the thinking of each social worker as a professional and not the ideas of the agency by which each is employed.

Closer Balance

Verstegen said the group hopes to provide consultation services and use social action techniques to bring about a closer balance of community, group and personal needs, and the services designed to meet these needs.

He added that SWAG hopes to focus its attention on programs and services that have been studied for some time, but emphasized that SWAG members also are continually involved in the study programs.

Considerable concern was expressed that the committee appointed for the study of health and welfare services on the county level by the county board did not include a professional social worker.

Among community gaps in social service discussed by the group were:

—Consultation and counseling to the divorce court and protective services to children of divorced couples.

—Full support of the proposed Family Service Association which will fill a need no agency is meeting sufficiently at this time.

—Cooperation with the new agency, Citizens Alcoholism Services.

—Development of foster care services, particularly for older children, adults and those with special needs.

—Establishment of area day care services.

—Promotion of social services in the school system with emphasis on preventative social casework.

—Organization and co-ordination of volunteer services.

—Establishment of a non-secure detention facility for juveniles.

Top Math Student

STOCKBRIDGE — Gail Goeser, a sophomore, recently received the highest score in mathematics in the local high school test to discover mathematics talent. She will compete in the district contest April 18 at the University of Wisconsin-Fox Valley Center.

Board Requests Upgrading School Dental Programs

The Appleton Board of Health has taken a critical view of the public schools' dental hygiene program.

It asked the city council to advise the board of education to upgrade its dental hygiene program — not only in public but also parochial schools.

At the last Council meeting, the board's recommendation was referred back with the request for additional information.

It resulted in the claim today by some members of the board of health that between 10,000 and 12,000 Appleton children are without the services of a dental hygienist.

Board members said they had been informed the public schools' hygienist has been on leave of absence furthering her education. Two dentists on the board feared the dental inspection program is at a standstill as a result.

In anything, board members indicated, the board of education should have a staff of two hygienists so services can be rendered in both public and parochial schools.

Pancake Supper

AMHERST — The annual pancake supper, sponsored by the Nelsonville Volunteer Fire Department is scheduled for 5 p.m. April 4, in the dining hall of the Lutheran church. Proceeds from the supper will be used for expenses in the fire department.

Featherweight LOW CALORIE
Delicious Pure Fruit
Preserves
7 FLAVORS
At Your Food Store

Sewage Plant Employes Get 11-Cent Raise

Local 73, AFL-CIO Sign One-Year Pact With City of Appleton

Another union has settled on a 1967 contract with the City of Appleton.

Members of Local 73, Wisconsin Council, American Federation of State, County and Municipal Employes, AFL-CIO, ratified a one-year agreement Tuesday night, calling for a 11-cent per hour wage increase.

Vote Contract

The 16 employes in the work unit at the sewage treatment plant voted on the contract after union negotiators met with the council's personnel committee at the city hall

Plus the salary increase, members will receive additional insurance, vacation and other fringe benefits.

James Miller, Green Bay, is the business representative for the union.

Ald John MacDonald (7th) is chairman of the personnel committee and, assisted by personnel director Jerry Rusch, has been the city's chief negotiator

Last week, after a one-day work stoppage, the city and Teamsters Local 563 also arrived at terms on a two-year contract for public works department employes

Still Open

The personnel committee still has to deal with the Teamsters as representatives of Appleton City Home Employes

The Appleton Water Commission has been in factfinding with Miller's union and has just started negotiations with the Teamsters for another work unit within the water department

"HAPPY EASTER"
. . . to all our friends from your friendly A.G. Stores
served by UNITED GROCERS of Little Chute

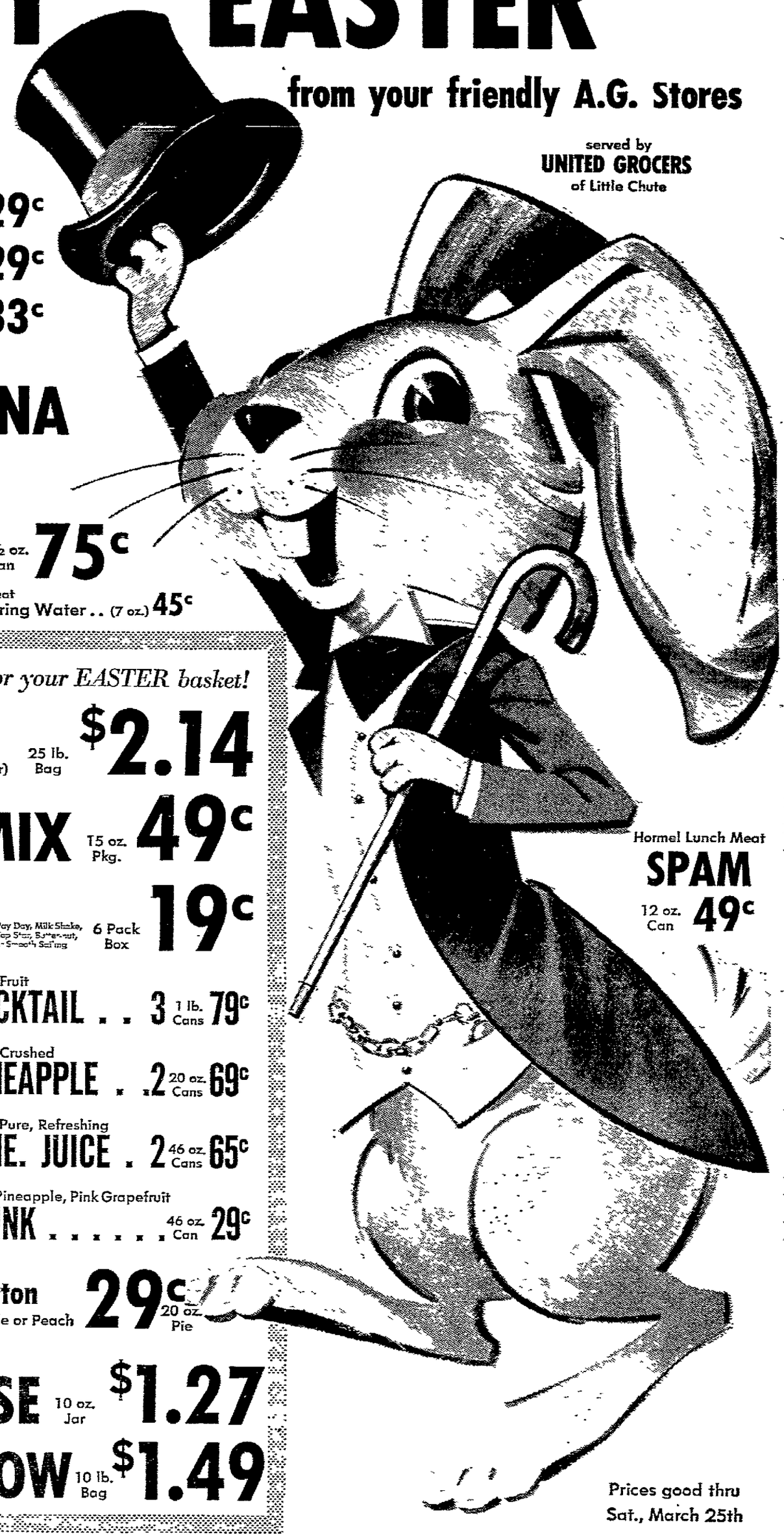

Shurfine
ASPARAGUS Fancy Cut All-Green 14 oz. Can 29c
TOMATOES Solid Pack 20 oz. Can 29c
POTATOES Sweet Vacuum Pack 23 oz. Can 33c

STAR-KIST TUNA FISH
Chunk Style 6½ oz. Can 37c
9¼ oz. Can 53c
12½ oz. Can 75c
Solid Light Meat ..... (7 oz.) 41c
Solid White Meat In Oil or Spring Water .. (7 oz.) 45c

A-tisket, A-tasket, Savings for your EASTER basket!
FLOUR BIG JO (with 15c coupon in paper) 25 lb. Bag $2.14
Pillsbury ANGEL FOOD MIX 15 oz. Pkg. 49c
CANDY BARS Pay Day, Milk Shake, Top Star, Butternut, Smooth Sailing 6 Pack Box 19c
Johnston, Choice of 5 Varieties COOKIES . . 3 Pkgs. $1.00
Pillsbury's Best FLOUR . . . . . 10 lb. Bag $1.09
Colonial CANE SUGAR . 10 lb. Bag $1.21
Swiss Miss, Instant COCOA MIX . . 1 lb. Pkg. 59c
Dole, Fruit COCKTAIL . . 3 1 lb. Cans 79c
Dole, Crushed PINEAPPLE . . 2 20 oz. Cans 69c
Dole, Pure, Refreshing PINE. JUICE . 2 46 oz. Cans 65c
Dole Pineapple, Pink Grapefruit DRINK . . . . . 46 oz. Can 29c
Hormel Lunch Meat SPAM 12 oz. Can 49c
FRUIT PIES Morton Frozen Apple or Peach 20 oz. Pie 29c
New . . . Instant Coffee MAXWELL HOUSE 10 oz. Jar $1.27
PURINA DOG CHOW 10 lb. Bag $1.49
Prices good thru Sat., March 25th

For Automatic Washers ALL 60c Off . . . . . 20 lb. Pkg. $3.90
Cold Water ALL 10c Off . . . . . 32 oz. Pkg. 69c
Dishwasher ALL 17c Off . . . . . 35 oz. Pkg. 52c
Fluffy ALL 15c Off . . . . . 3 lb. Pkg. 68c
Contains Cannon Premium BREEZE . . . . . 65 oz. Pkg. $1.41
Mild Detergent DOVE LIQUID . . . . . 22 oz. Btl. 56c
Fabric Softener FINAL TOUCH 15c Off . . 33 oz. Btl. 70c
Blue Cleaner HANDY ANDY 14c Off . . 28 oz. Btl. 55c
For a Lux-ury Bath LUX SOAP 6c Off . . . 3 Reg. Bars 29c
Lotion-mild LUX LIQUID . . . . . 22 oz. Btl. 56c
Deodorant Soap PRAISE 10c Off . . . . . 2 Bath Size 33c
For Whiter Washes RINSO BLUE 15c Off . . . 50 oz. Pkg. 68c
Washday Favorite SILVER DUST 15c Off . . . . 65 oz. Pkg. $1.22
The Light Shortening SPRY 10c Off . . . . . 2 lb. 10 oz. 75c
Coldwater SURF 15c Off . . . . . 55 oz. Pkg. 62c
Swell for Dishes! SWAN 13c Off . . . . . 22 oz. Btl. 43c
10c Off VIM TABLETS . . . . . 40 Count 59c
Heavy Duty Detergent LIQUID WISK . . . . . Quart 73c

ENTER YOUR FISH RECIPE
$5.00 FAVORITE FISH DISH

FREMONT HOUSEWIFE'S FAVORITE
BAKED STUFFED FISH
1-4 lb. fish
2 cups bread stuffing
Salt-pepper
2 tablespoons melted butter
Put cleaned, whole fish in baking pan, season to taste with salt and pepper, put stuffing in fish. Brush top with butter. Add ½ cup water in pan. Bake in moderate oven (350° F) for 50 minutes to 1 hour. Baste occasionally with melted butter.
Bread stuffing
2 cups bread crumbs
½ cup melted butter
¼ cup celery cut fine
1 small onion chopped
Saute' the celery and onion in butter and add to the bread crumbs
Mix well
Mrs. Elmer Schuelke
Route 2
Fremont, Wisconsin

Send your favorite fish dish recipe to Food Editor, It may bring you $5.00.
Eat Fish . . . Fresh From Wisconsin Waters
Sponsored by Wisconsin Fisheries Council in cooperation with State of Wisconsin Division of State Economic Development.

NewspaperARCHIVE®

New House Promises Tough Appraisal of Johnson Budget

$112 Million Cut From Request For Treasury, Post Office Funds

By WILLIAM F. ARBOGAST

WASHINGTON (AP) — Their ranks swollen by last year's elections, House budget-cutters have indicated in the first test vote this year that President Johnson's domestic programs face real trouble

They showed considerable muscle Wednesday as the House passed and sent to the Senate the first of a series of appropriations bills financing domestic programs for the fiscal year starting July 1.

The action came on the eve of recess by the House and Senate for a 10-day Easter vacation. The legislators were to meet briefly today — with no major action scheduled — and won't return until April 3.

The appropriations bill carried 37 5 billion for the Treasury and Post Office Departments and the executive office of the President. Since it finances the jobs of thousands of mail carriers and other postal employes, it is one of the most difficult to cut.

Yet it reached the House floor trimmed $112 million below the President's request. And, with almost solid Republican backing, the House chopped out another $2.4 million earmarked for more postal field employes and more personnel for the office of the Treasury secretary.

More significantly, the budget-cutters came much closer than in any recent year to imposing an across the board reduction in spending next year for activities financed in the bill

One of the items is the President's salary and allowances of $150,000.

The over-all cut, proposed by Rep Charles R. Jones, R-N.C, and supported by most Republicans, would have in essence trimmed spending next year 5 per cent from amounts set out in the President's budget

Jonas estimated the saving at $109 million.

Jonas' amendment lost 217 to 168, with 153 Republicans and 15 Democrats supporting it and 198 Democrats and 19 Republicans opposed.

Earlier, in the day, Republican leaders set a goal of $5 billion to $6 billion in spending reductions for next year and singled out such things as rent subsidies, the war on poverty, the Teachers Corps and some phases of the foreign-aid program as potential targets

In the Senate. Democratic Leader Mike Mansfield's renewed call for cutbacks in U.S. troops levels in Europe drew support from freshman Sen. Charles H. Percy, R-Ill.

Percy said, "It's time we adjust our position in Europe to the changing facts of life," and cited lessened East-West tension, a stronger European economy and the U.S. balance of payments deficit.

Maternal Instinct Blamed for Crash, Mother Acquitted

LONDON (AP) — A woman whose car caused the death of a pedestrian was acquitted of a dangerous driving charge Wednesday after her lawyer said she obeyed her maternal instinct

The attorney told the jury in the Old Bailey court Judith Hitchings, 30, turned her head when her baby fell off the back seat and yelled.

Mrs Hitchings lost control of the car, which ran up on the sidewalk. It hit a road sign which crashed over and killed Doris Rogerson. 38

"It is almost beyond the control of a mother not to turn her head and look when she hears her baby screaming in pain," the defense lawyer said.

The jury took only a few minutes to acquit Mrs. Hitchings

Today's Chuckle

We know a man who is worried about his wife. She will only talk to him in money-syllables (Copyright. 1967)

The Post-Crescent

Published daily Monday through Saturday by the Post Corporation, 306 W. Washington St., Appleton, Wis.

Second Class Postage Paid at Appleton, Wisconsin.

Member Audit Bureau of Circulations

THE POST-CRESCENT AND THE SUNDAY POST CRESCENT SUBSCRIPTION RATES

Delivered by carrier daily and Sunday for 70 cents per week or $36 40 per year. Daily only 50 cents per week or $26.00 per year. By mail Daily and Sunday (7-day) where carrier delivery service is not available within the Wisconsin counties of Outagamie, Calumet, Winnebago, Waupaca, Brown, Shawano, Manitowoc, Portage and Waushara, one year $17 00; six months $9 00, three months $5 00, one month $3 05 By mail in Wisconsin counties not listed $27 00 By mail in United States beyond Wisconsin $36 40 per year, or $3 05 per month. Single copy price 10 cents daily, 25 cents Sunday.

MEMBER OF ASSOCIATED PRESS

The Associated Press is entitled exclusively to the use or republication of all the local news printed in this newspaper as well as the AP news dispatches.

OFFICES OF THE POST-CRESCENT

Main Office
306 W Washington St, Appleton 54910

Neenah-Menasha
512 N. Commercial St., Neenah

Kaukauna
203 Lawe Street

New London
106 S. Pearl Street

Waupaca
213 N Main Street

Oshkosh
117 State Street

Madison
242 Washington Bldg 53703

POST-CRESCENT NLRB APPROVED PCCU ESTABLISHED 1921 CRAFTSMAN'S UNION

Accused Spy Tells of Ring at NATO Bases

Italian Parachutist Implicates 300 in Soviet Operation

ROME (AP) — An Italian parachutist has reportedly told authorities that 300 employes of the North Atlantic Treaty Organization were involved in a Soviet spy ring being established at every NATO base in Europe.

Those involved were said to be civilians and military personnel from a number of nations, including the United States.

The civilian parachutist, Giorgio Rinaldi, and his wife, Angela Maria, were questioned for more than three hours in Turin Wednesday by a deputy state attorney, Guido Netti-Modona. They were formally charged earlier in the day with spying for the Soviet Union.

A source present at the questioning said authorities were believed to have arrested suspects in Greece, Cyprus, Switzerland and Spain.

Young Operation

Netti-Modona and an Italian defense ministry spokesman declined to comment

The informant said the espionage organization focused on NATO bases mostly in southern Europe and the Mediterranean. He said it was not believed to have been far along in development.

The source said Rinaldi listed cover names for several NATO officers and "a number of real names" of persons involved.

A radio receiver and communications codes were found in the Rinaldis' possession, police said.

Yuri Pavlenko, a Soviet Embassy attache said to have been a member of the spy network, left for Moscow Wednesday. There were unconfirmed reports he had been expelled by Italian authorities With him were his wife and 6-year-old son

Investigators said they caught Pavlenko with papers and microfilms at a rural letter drop near Rome Monday.

Police said another Soviet not listed as a Soviet Embassy staff member was also implicated. He was identified as Yuri Goudar and his whereabouts were not known.

Grand Jury Indicts Shaw In Conspiracy

Retired Businessman Vacationing Before New Orleans Trial

NEW ORLEANS, La. (AP) — A grand jury has indicted Clay L Shaw on a charge of "wilfully and unlawfully conspiring" to murder President John F. Kennedy.

Shaw, 54, headed for a hideaway today on the Mississippi Gulf Coast with Dist. Atty. Jim Garrison's approval.

Shaw, who retired in October 1965 as managing director of the International Trade Mart here, has been free on $10,000 bond since his arrest March 1.

The district atorney had said earlier he would bypass the grand jury and file a bill of information before bringing Shaw to trial.

Garrison risked a "no true bill" by taking the case before the grand jury. He had already won a ruling from a three-judge state court panel that sufficient evidence was presented at a preliminary hearing to warrant holding Shaw for trial.

Second Alternative

However, he still could have filed a bill of information in the case if the grand jury refused to indict Shaw

By filing a bill of information, the district attorney would have had to divulge specific details of the case In Louisiana, which patterns its laws on the Napoleonic code of France, a prosecutor has a choice of bringing a man to trial either by a grand jury indictment or a bill of information.

Shaw was charged by the grand jury's true bill with "wilfully and unlawfully conspiring with David W Ferrie, Lee Harvey Oswald and unnamed others to murder John F Kennedy."

Perry Raymond Russo, 25, star witness for Garrison in last week's emotional court hearing, made a surprise appearance before the grand jury before the announcement of the indictment.

Mother and Daughter dachshunds, who are mascots for the Baltimore Bullets of the National Basketball Association, play with an Easter basket and fancy hats at the home of their owner, John Gentry of Odenton, Md.

'Obstacle to Rights Work'

Domestic Confusion Forcing King To Take Stand Against Vietnam

ATLANTA, Ga (AP) — Dr. Martin Luther King Jr., moving into a far more active antiwar role, plans major efforts this year to build support for a guaranteed annual income and better jobs for Negroes

"I am personally planning to take a much stronger stand against the war in Vietnam," King said in an interview. The war, he said, has become the major obstacle to the civil rights movement.

"I feel it's playing such havoc with our domestic programs that I'm forced into (opposing the war)," King said. The war has shifted attention and resources from the civil rights struggle, he said.

King said he believes civil rights programs will suffer less from his actively opposing the war than from not opposing it. The criticisms, he said, "will be much less than the frustrations and anxieties we will face in not opposing it"

Antiwar Rally

King will speak at an antiwar rally next Saturday in Chicago and then join his first antiwar demonstration in New York April 15

He said the nation and President Lyndon B. Johnson have become obsessed with the war.

King disclosed he recently made plans for intensive organizing of Negro slums as a base to seek a guaranteed annual income and a nationwide campaign for economic improvement of Negroes through bargaining with major businesses.

"We have got to go all out to grapple with this economic problem," he said, talking of his plans for the first time since finishing a book about the racial struggle. Negro slums still retain explosive conditions, he said.

Repeat of Last Summer

"Nothing much has changed," King said. "I'm afraid we're going to get a repetition of last summer." Rioting erupted in Chicago, Cleveland, Omaha, Neb, and several other cities in 1966.

Chicago again will be a target, King said, in an effort to "highlight or expose the problems of the ghettos through demonstrations" The demonstrations will center on housing and school segregation, he said, and might include marches by Negro pupils to predominantly white schools

King described an agreement ending demonstrations last year in Chicago as "a marvelous agreement on paper."

"But nothing much has been done," he said. "And this only intensifies the feelings in the slums." Open housing was the major issue in 1966.

King said disenchantment over the war, "intolerable conditions" in the slums and white backlash against civil rights programs were creating an atmosphere for turmoil.

Organize Slums

The Southern Christian Leadership Conference, which King heads, in recent meetings decided to concentrate on organizing slum residents, he said

"We are bringing in about 50 solid organizers and we are going to have a workshop within the next three weeks to train them in the techniques of organizing," King said

Chicago will be a primary target for this organizing, aimed at building "a base of power in order to bring enough pressure to bear to bring about a guaranteed annual income"

Policeman's Romp With Dog Leads to Smashup

SALT LAKE CITY, Utah (AP) — Police officer Daniel C. McNair got his K9 Corps dog back, but he smashed his truck and a few ribs.

McNair's police dog took leave of his mobile kennel for a romp down one of Salt Lake City's busier streets. The 28-year-old officer followed with his truck — but didn't see the utility pole during one of the zigzag maneuvers of the chase

Highway Building Plans Revitalized

Federal Government Easing Fund Cut Imposed for War Spending

MADISON (AP)—Wisconsin's plans for new superhighways are picking up speed again as the federal government retreats from its wartime cutback of construction money.

A renewed flow of federal cash will allow Wisconsin to revive plans to fill in a missing link on Interstate 94 between Black River Falls and Eau Claire by fall of 1968, state highway officials said Wednesday.

The money will also allow extension of the freeway system in downtown Milwaukee, the chief highway engineer, Wesley Burmeister, said.

Wisconsin, which once feared it would lose up to half of the $50 million in federal aid it had anticipated for highways this fiscal year, now will get all but about $6 million of the sum, Burmeister said

However, the government retained its ban on bonding for road construction. It still blocks the accelerated highway program passed by the 1966 legislature and scheduled to start May 1.

The barrier to bonding has halted immediate plans to close the gaps on Interstate 90 from Sparta to La Crosse and Interstate 94 from Sparta to Black River Falls

Also still stalled are projects to fill in a two-lane gap in the Wausau beltline, to extend the Madison beltline and the Sheboygan bypass, to pave a major segment of the Green Bay bypass, to start the Stevens Point bypass, to convert U.S. 2 east of Superior to four lanes.

Burmeister said $1.5 million would be left over for other construction after the latest federal money is put into the Milwaukee and Eau Claire-Black River Falls superhighways. But, he said, "we've got to go through and shuffle again to see what projects we'll pick up."

Wisconsin, which had once announced an over-all $144 million construction program for 1967, cut the sum back to about $80 million in January after the Johnson administration held back federal aid in the face of inflation traced to the war in Vietnam.

Burmeister said fresh money now would enable the state to resume its plans this year for $4.1 million of work on Interstate 94 north of Black River Falls and the $3 8 million extension of Interstate 794 in Milwaukee from the central interchange to the Milwaukee River.

However, a $3 3 million additional extension of the freeway east of the river remained stalled.

Maryland Taxpayer Happy He's Able to Pay

ELLICOTT CITY, Md. (AP) — William B. Marshall has cheerfully paid his 1966 Howard County income tax and added a note saying he's looking forward to paying next year's.

The explanation can perhaps be found in the fact that M Sgt. Marshall mailed the tax return from South Vietnam.

"I am 12,000 miles from good old Howard County and am only too glad to be able to pay you the money. I hope I'll be around next year too," wrote Marshall.

LBJ to Stay in 'Beautiful Place' In Punta del Este

MONTEVIDEO, Uruguay (AP) — President Johnson will stay in a chalet whose French name, "Beaulieu," means "beautiful place" during the hemisphere summit conference in Punta del Este April 12-14.

Johnson chose the chalet owned by Argentine industrialist Manuel Siliesky after Federal Bureau of Investigation and Secret Service agents sent photographs of the building to Washington. The building has several bedrooms and sitting rooms and is near the conference site.

More than 20 telephones reportedly will be installed in the residence. An antenna will be set up at a nearby golf club for direct radio communication with Washington. Johnson's aides will stay in buildings surrounding the chalet.

"Bobby and I are just good friends!"

For Easter Sunday . . .
TRADITIONAL HAM
PLUS REGULAR MENU
Serving 11 a.m. to 11 p.m.
For Reservations Phone 733-5571
SUPPER CLUB
S. Oneida St., Appleton

Joy AT Easter
. . . to you and yours, from all the friendly folks who brew — —
Adler-bräu BEER
Brewed by Brewers for Beerdrinkers
Now . . . Also Home of Popular GRAIN BELT BEER
GEO. WALTER BREWING CO.
APPLETON, WISCONSIN

Hare Ye — Hare Ye — It's the Choice Beverage Mart for the Most Eggciting Easter Sale

Pink — White — Sparkling Burgundy CHAMPAGNE 3 Fifths for $4.95

Kosher Wine $1.79 Gallon

GIN or VODKA $3.29 Quart

California BRANDY 2 Brands Quart $3.69

BRANDY MANHATTAN Qt. $2.98
CANADIAN WHISKEY . Qt. $4.49
GIN 94.4 Proof . . . . . Fifth $3.09
GIN 80 Proof . . . . . Fifth $2.69
VODKA . . . . . Fifth $2.59
IMPORTED GERMAN LIEBFRAUMILCH . . . Fifth 89c
KENTUCKY WHISKEY 86 Proof . . . Qt. $3.69 Fifth $3.09

Be a Sweet Bunny give CHOCOLATE HOUSE EASTER CANDIES
Whipped Creme Eggs . . . Chocolate Bunnies . . . Marshmallow Eggs . . . Coconut Nests . . . and all the other goodies that bring joy at Easter Time. Special Chocolate House Candies are prepared and packaged just for your holiday enjoyment!

IMPORTED FRENCH WINES Rose White Red Fifth 98c
HARD CIDER . . . Gallon $1.79
BOX OF 50 CIGARS $1.89 & Up
VERMOUTH 59c Fifth Sweet or Dry
CATAWBA 79c Quart

White or Green CREME DE MENTHE
Dark or White CREME DE CACAO
BLACKBERRY LIQUER
Your Choice $2.29 Fifth

SODA . . . . . 24—7 oz. Btls. $1.19 Case
STRAWBERRY WINE
BLACKBERRY WINE
CHERRY WINE 59c Fifth

CHOICE BEVERAGE MART
1000 WINNECONNE AVE.—NEENAH, WISCONSIN
Next to Schmitt's Discount Dept. Store
OPEN DAILY 9 to 9—SUNDAYS 9 to 5

NewspaperARCHIVE®

Blind May be Able To 'See' With Ears

Examiners Turning Techniques of Bat to Use for Sightless People

FREMONT, Calif. (AP) — Sharon Kennedy is red-haired, pretty—and blind.

You notice the shimmering hair and attractive face the minute she comes within sight. But you have to be up close before you realize that this young housewife—an English major senior at California State College, Hayward—is sightless.

She walks with confidence. Her "eyes" are her clicking heels.

Like the bottle-nosed dolphin in the depths of the sea and the bat in a belfry at night, Sharon Kennedy uses sound echoes to "see" where she is going.

She is one of 20 persons undergoing tests at the Fremont Bio-Sonar Laboratory of Stanford Research Institute. One day they may widen horizons and give new zest for life to blind people all over the world.

Sharon sits in a straight-backed chair in the center of a small room — laboratory for Auditory Echo Localization. The walls bar all sounds outside.

Barbara Gilbert, a Stanford research worker, dangles a metal disc 50 inches in front of Sharon. Barbara swings the disc far to Sharon's left. There is silence while Sharon concentrates. Slowly Sharon turns her face until she confronts the disc. How did she do it?

"Barbara shuffled her feet. And one of you said something before it was quiet. I used those sounds for echoes." The sounds bounced off the disc and echoed back to Sharon's ears.

Dr. Charles E. Rice, 36, research psychologist in charge of the laboratory project, explains it professionally: "If a sound arrives at one ear as little as 30 microseconds prior to reaching the other ear, the position of the sound source in space can be localized." (A microsecond is one millionth of a second).

Even more important and impressive in blind navigation is Sharon's ability to spot an object by self-generated sounds—such as her clicking heels. Inside the laboratory, while Barbara shifts the disc to various positions in a 180-degree arc, Sharon clucks her tongue. The echoed clucks locate the disc.

Sharon has her own explanation: "I line up the echo with my face. "It's like looking until something is in front of you and you can see it with both eyes. When something is in front of me, I hear it the same with both ears."

Dr. Rice said the tests have shown a heartening average: an object 2.8 inches in diameter has been detected from 36 inches away 75 to 85 per cent of the time.

Separate Sizes

Echo sound analysis also has shown a blind person's ability to differentiate sizes. These tests, still in a preliminary stage, thus far have developed that the one object has to be at least 10 per cent bigger than the other.

One blind person tested was able to discriminate among three different sized objects with 90 per cent accuracy. Others could discriminate between only two.

Dr. Rice, a Florida State Ph. D. of 1962, is sticking in his laboratory to what he calls "the threshold studies." He concedes it has been a temptation to leave them and explore "whether humans can discriminate between a moth and a leaf or between horsemeat and herring."

"To our knowledge, even our most advanced forms of radar and sonar have failed to yield clear distinction between, for example, a whale and a submarine," he explains.

The key to his work, says Dr. Rice, is high frequency sound. A bat can both emit and hear a sound inaudible to the human ear. The human range of sound is up to 20,000 cycles in a second. A bat's range is up to 100,000 cycles. The higher the frequency of the echoing sound, the smaller the object that can be detected.

Bat Perception

"A bat in search of food can use echo perception to home in on a flying insect," Dr. Rice points out, "even when that insect has gone into the thick branches of a tree."

In New Zealand, Leslie Kay, an electrical engineer, has created a device—looking somewhat like a flashlight with an attachment extending to the ear—which can bring ultrasonic signals with their echoes into the human frequency range. It envisions much sharper usage of sound echoes for blind navigation and detection.

"We exchange information with Kay," Dr. Rice says," whenever we come upon something which he might use to modify his work.

"Our job here at Fremont is to determine the limits of human ability to use echo location. It is just one cog in the wheel. There are many such projects going on covering other fields. You might say we are at one end of the effort and men like Kay are at the other."

The Fremont project, now three years old, is still in the laboratory stage. It hasn't yet ventured into the noisy outdoor world.

A Blind College Senior, Sharon Kennedy, undergoes tests at the Bio-Sonar Laboratory of Stanford Research Institute, Fremont, Calif. The device on her head registers the direction in which she is "looking." Horizontal rods are controlled by technicians to place discs of various sizes in locations unknown to Sharon except by hearing. (AP Wirephoto)

Oshkosh Firm Votes to Change Name to Oshkosh Truck Corp.

Oshkosh Motor Truck, Inc. shareholders voted to change the name of the Company to Oshkosh Truck Corp. at their annual meeting. The shareholders also elected as a new director John L. Vette Jr., president of SNC Manufacturing Co., Inc.

President John Mosling reported to shareholders that prospects were good for heavy duty haulers for both domestic and foreign markets, snow removal trucks and specialized military vehicles. Prospects for concrete ready-mix trucks are expected to improve with the pickup in new housing starts and better construction weather.

Mosling told shareholders that in addition to the $1.2 million spent in 1966 for new building construction, the Company expects to spend $350,000 for machine tools and other equipment in 1967.

Other directors elected were C. A. Biederman, president, Oshkosh National Bank; J. E. Dempsey of the law firm Dempsey, Dempsey, Magnusen and Williamson; W. J. Hay, president, Chief Equipment, Inc.; B. A. Mosling, chairman of the board, and Mosling.

Department of Agriculture

Import Controls Study Set for Dairy Products

BY FRANCES MCKUSICK
Post-Crescent Washington Bureau

WASHINGTON — The Department of Agriculture says it is "making an intensive study" of the need of further restricting the importation of dairy products by invoking a section of the Agriculture Adjustment Act.

This was disclosed in a letter to Rep. John W. Byrnes, R-Green Bay, by Dorothy J. Jacobson, assistant secretary of agriculture in answer to complaints he had made to Secretary Orville L. Freeman about the increase in milk imports during 1966.

Byrnes, the first of several Wisconsin House members to protest about the 300 per cent of increase of milk equivalent in 1966 over 1965, wrote to Secretary Freeman on March 8. The reply from Mrs. Jacobsen was dated March 17, and was merely an acknowledgment of the congressman's letter and a promise to study the situation.

Other Protests

Protests also have been made by Rep. Vernon W. Thomson, R-Richland Center, and Rep. William A. Steiger, R-Oshkosh, who this week made a speech on the House floor on the situation. He charged that "because of loopholes in the quota law, the United States is importing 12 times as much milk equivalent as is allowable under present quotas."

Nearly 50 House bills calling for further limitation of dairy imports have been introduced so far. Forty Senators have cosponsored a similar bill.

In addition, at the instigation of Steiger, 48 House Republicans have signed a letter to President Johnson asking him to send what they called the "long-secret tariff commission report on dairy imports which was submitted to him about 10 months ago."

Protest Signers

Signing the letter of protest in addition to Steiger were Reps. Melvin R. Laird, chairman of the Republican Conference and Henry C. Schadeberg as well as Gerald R. Ford, of Michigan, Republican floor leader, and a number of members from New York and New England.

As a matter of fact, Secretary Freeman would not win a popularity contest among members of the northeast dairy areas, either.

They are particularly up in arms over the fact that Freeman does not inform them on his decisions affecting dairymen in their districts.

"The sad truth is that there has been an almost complete breakdown of communication between the Department of Agriculture and the upstate New York dairy industry," complained Rep. Samuel S. Stratton, a New York Democrat during a recent speech before a group of dairy cooperatives in Syracuse, N.Y.

At UW-GB

Senator Asks Unified Architectural Plans

Post-Crescent Madison Bureau

MADISON — A plea for unified architectural planning of new University of Wisconsin campuses in Brown and Kenosha counties has been raised by Green Bay's Sen. Robert Warren, who called architectural planning of the school's main campus in Madison a "hodgepodge."

Warren voiced his opinions at a legislative Joint Committee on Finance hearing considering the budget of the state Building Commission for the coming 1967-69 biennium.

Warren represents the district in which the Green Bay school will be located, and is a graduate of Macalaster College in St. Paul, which has a unified architectural scheme.

Plaintive Cry

"This may be a plaintive cry from the past," said the 1950 college graduate to state Building Commission secretary Gerald Emmer. But in the last half dozen years Warren said, millions of dollars have been spending by the state building unit on college buildings on the Madison campus without a coordination of architectural styling.

"Who determines the style that a given building is to take," he asked Emmer.

Emmer replied that the architect has great powers to make such decisions, but that the final decision rests with the commission.

Then a plan for unified architecture at the new campuses determined by the chancellors could be overridden by the Building Commission, Warren asked.

Such a decision could be made if increased costs might result Warren suggested, despite advantages that might be gained from an integrated architectural styling.

"We have a unique opportunity at Green Bay and Parkside to create an institution from scratch," Emmer said. "It won't cost anything more to have unified architecture" in the basic campus unit, he said.

But as campuses grow older this unity might be difficult to maintain, he warned.

On the Madison campus "there is a substantial movement to save the Old Red Gym, which is red and looks something like a castle," he said. Because some like its style does not mean that new buildings should be created to look like it, he stated.

"One man's esthetics is another man's poison," he told Warren.

He stated that the building constructed recently on the Madison campus are of similar styles, but that when compared to older facilities on the campus, they do not always appear so.

Emmer also told committee members that the commission will study cost differences between the state universities and UW systems in the coming biennium, to attempt to determine why similar buildings cost more on UW campuses.

He told the committee that the cost of the new library learning center on the Green Bay campus would total about $30 per gross square foot in the building when constructed during the coming biennium.

No exact figures for the assignable square foot costs are yet available for the project, he said, but he estimated that those costs would range between $45 and $50 an assignable square foot.

Based on the gross square foot costs, the assignable space cost totals just over $45.

Emmer's comments came during the presentation of an executive budget recommendation for the 1967-69 biennium of $26.4 million for debt servicing, according to new executive office estimates, and a recommended state building program of $176.5 million.

Neenah Woman Files $15,000 Suit at Waupaca

WAUPACA — Mrs. Kathy A. Stroik, 20, 1229 S. Commercial St., Neenah, is seeking $15,000 from Allstate Insurance Co. and David L. Schlosser, Plainfield, N.J., for injuries she suffered in an auto crash July 20, 1964, according to a personal injury suit filed Wednesday with Oren Stevenson, Waupaca County clerk of courts.

In addition, Mrs. Stroik's father, Francis Bremmer, Amherst, is seeking $2,000 for medical expenses.

The car in which Mrs. Stroik was riding at the time of the crash was driven by Kathleen Clinton. The mishap occurred on U.S. 10, four miles west of here.

Here's The Secret . . .
They're All Made With Real Flavors.

INTRODUCTORY OFFER!
1 package FREE with purchase of 3 packages. You select flavors.
NO COUPONS or BOX-TOPS NEEDED.

Butterscotch with pure old-fashioned butterscotch . . . **Banana** with real ripe banana flakes . . . **Vanilla** with pure vanilla . . . **Chocolate** with America's favorite, Hershey's . . . and ONLY KOSTO has the "Little Kosto Lemon" of Pure Lemon Oil in EACH package of **Kosto Lemon Pudding-Pie Filling.** Look for it . . . it's our flavor secret.
"It's just GOOD TASTE to serve KOSTO" . . .

OSHKOSH

Sale
Office and Lounge Furniture
Available for Immediate Delivery

Do you have a need for more occasional seating in your office, waiting room, or other lounge-type areas.

We now have several coordinated pieces in contemporary styling which must be closed out.

Units are presently made up in Scotchgarded fabric or U.S. Naugahyde vinyl.

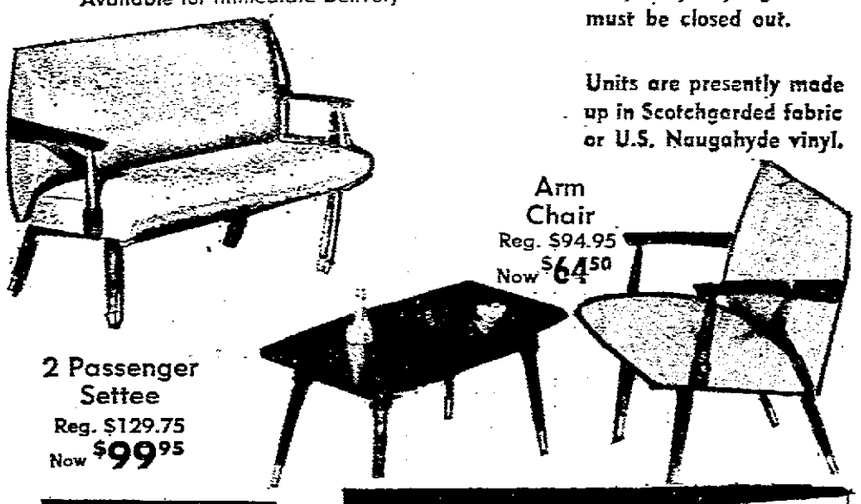

Other Nationally Advertised DECORATOR LINES
★ Henredon ★ Schoonbeck
★ Omni ★ Kreiger ★ Woodard
★ Commercial Carpet ★ Domore
★ Corry Jamestown
★ Alexander Smith

HOURS
Mon.-Thurs. 1:30 p.m.-5:00 p.m.
Friday ..... 1:30 p.m.-8:30 p.m.
Saturday ... 10:00 A.M.-3:00 P.M.
Evenings by Appointment

THE BUCKSTAFF DESIGN CENTER
(Division of the Buckstaff Company)
Corner 11th and South Main
235-5896 — Oshkosh
Since 1850

CLOSE-OUTS AVAILABLE
- Table Tops—Various Sizes and Colors
- Ever Popular Captains and Mates Chairs
- Side and Arm Chairs—Big Selection
- Bar Stools
- Lounge Seating
- Office Chairs

OSHKOSH

DALE CARNEGIE
CLASS NOW FORMING IN APPLETON
- Develop Personal Force
- Think on Your Feet
- Win More Friends
- Remember Names & Faces
- Make Important Decisions
- Increase Your Ability to Handle People
- Control Fear & Worry
- Speak Effectively
- Increase Your Income
- Earn That Better Job
- "Sell" Yourself & Your Ideas

BE OUR GUEST FOR DINNER
Free Preview Meeting
No Cost or Obligation
CHOICE OF 3 NITES
Mon., March 27, 7 P.M.
Wed., March 29, 7 P.M.
Thurs., March 30, 7 P.M.
For Free Reservations Call
734-9360
Anytime Day or Nite
Bowton's of Wis. Presenting Dale Carnegie Courses

TRY IT BEFORE YOU BUY IT!

WHY SPEND $3.00 OR MORE PER WEEK AT THE LAUNDRY WHEN YOU CAN BUY THIS

HOOVER
SPIN DRYING
WASHER
FOR ONLY $2.50 PER WEEK

Brand New. Completely Different

FOR ONLY

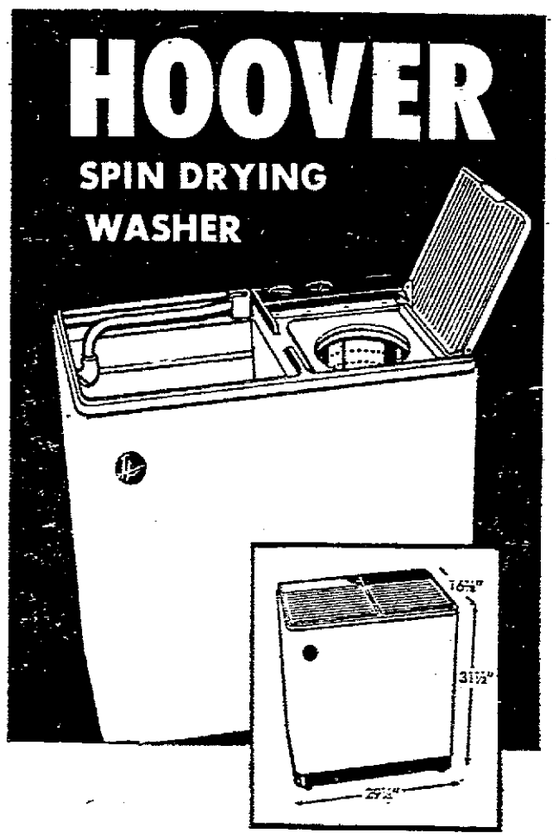

$159.50

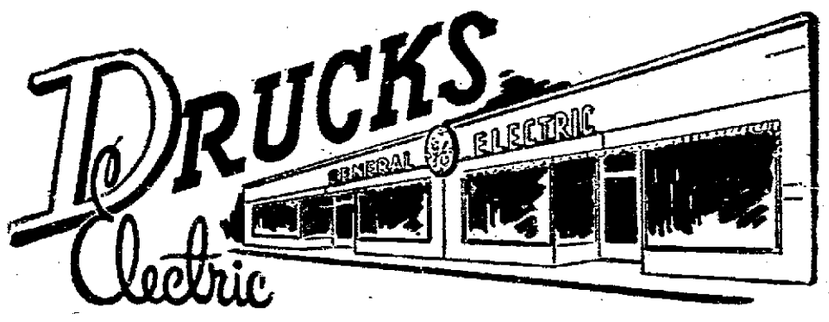

FREE AND EASY PARKING AT REAR OF STORE!

Convenient Credit Terms

Good Friday Observance Closed 12 to 3 p.m.

234-236 Main St. — Downtown in "New Menasha" 722-6441
Reg. Hours Daily to 5 P.M. — Friday 'til 9 — Sat. 'til 3 P.M.

NEWSPAPER ARCHIVE®

Appleton Plans Spring Offense On Dutch Elm

CONTINUED FROM PAGE 1

methoxychlor, the department also has been using DDT to spray trees. "It is still recommended by the state as being the most effective insecticide," Rindt declared.

Rather than spraying the entire elm tree population annually, the forestry division cleans out the deadwood and breeding places for the elm bark beetle, carrier of the disease, which is actually a fungus.

Compared to the incidence of Dutch elm disease in Appleton, in recent years Neenah, Menasha, Oshkosh and Fond du Lac have been hard hit.

$329,008 Sent to State as Share of Taxes From County

OSHKOSH — Winnebago County Treasurer Frank Luedeke said today his office has remitted a total $329,008.83 to the state as the state share of taxes collected to March 31, state taxes, and others.

The total includes $39,580.66 in tax collections. $123,164.53 in state taxes and $133,683.60 in state special taxes. There was $396.16 in occupational taxes due the state, $150 in occupational driver license fees, $30,878.28 in court fines for last year, $340.55 as the state's share of dog license fees, and $815 in marriage license fees for last year.

Manitowoc Man Fined For Reckless Driving

NEENAH — A 25-year-old Manitowoc man forfeited a total of $65 for two traffic offenses instead of appearing in Winnebago County Court Branch 3 Wednesday.

Richard Rathsack was charged with reckless driving upon a citizen's complaint and paid $50 on that count and another $15 for non-registration of a motor vehicle. He was arrested in the 100 block of W Cecil Street on Feb. 26.

Other forfeitures paid at the Neenah police station were from Myron C. Page, 21, Bonduel, $20 for speeding, and Jacqueline Miller, 1355 Sunset Court, $15 for speeding.

Want to Sell?

Our "Extra Effort" Sells Property Fast! It Costs No More!

Bill Sense

• HOMES • COMMERCIAL • LOTS

SENSE
Realtor, Member MLS
• Buy • Sell • Trade • Exchange
614 N. Oneida St.
Tel. 734-5714 Appleton

900 Communists Killed

Waupaca GI in on Viet Cong Slaughter

Lading Zone Gold, South Vietnam —" Waves . . . they were coming at us in waves."

He had just tasted the fruits of victory here in this nightmarish hell-hole and Sp. 4 Richard Strebe, 20-year-old GI from Waupaca, couldn't believe what had unfolded before his eyes.

Strebe, whose mother, Mrs. Ella Strebe, lives in rural Shiocton, told correspondents how his outfit held ground against a large communist force and then posted one of the most impressive U.S. victories to date.

"It's an act of God that we ever got out," he said, his eyes gazing back over his wrecked machine gun at the open field in front of him.

Strebe said the Veit Cong's 272nd regiment — a fanatic crack force — made charge after charge.

"They didn't care whether they got hit. They would get hit, go back and then come back at us again and again," Strebe said, "I thought for a time the whole half of our position was gone."

The battle of Landing Gold took place about 70 miles north of Saigon. It was estimated 900 communist troops were killed as Strebe's battalion fired artillery at point blank.

Strebe's outfit was attacked from every direction . . . his machine gun had been blasted from its placement . . . ammunition was running low . . . and then in the fourth hour of the battle the communist attack showed signs of letting up.

Tanks Roared

It came to a screeching halt, Strebe indicated, when 70 U.S. tanks roared into the battle area. And in another four hours it was all over, sighed Strebe, who has been in South Vietnam six months.

Repeatedly he groped for words to describe what had taken place but the 1964 Waupaca High graduate, drafted in 1965, found it hard to believe he had survived.

This young Wisconsin soldier who wrote his family just the other day, admittedly was amazed It had been a shocking victory — an official "kill" record for an American unit in a single day's fighting, since start of the Vietnam war.

Telephone Tells Of War's Wrath

SHIOCTON — The telephone rang early Wednesday night, striking fear into the heart of Mrs. Earl Strebe, mother of six, including a son in Vietnam.

It was long distance . . . a newspaperman inquiring about Sp. 4 Richard Strebe. Quickly, Mrs. Strebe was assured her son was alright but, according to a dispatch from Vietnam, had gone through the hell of war.

"Mother was scared at first . . . we all worry about Dick," the rural Shiocton soldier's sister, Annette, said this morning

Mrs. Strebe just received a letter from her son Tuesday. He told her he had arrived back at base camp but would be going out again on 15-day patrol in "Operation Junction City".

"He usually avoids the subject of fighting on any 'close calls'," Annette said, indicating her brother writes home about every two to three weeks.

"But in his letters he tells how some of his buddies have to transfer out," Annette added. ". . . We can read between the lines."

Sp. 4 Strebe has three sister and two brothers.

Parent Company of Neenah Firm Reports Record 1966 Earnings

NEW YORK — Record sales and earnings were reported for 1966 by the Interchemical Corp., of which International Printing Ink of Neenah is a division.

Earnings were $15,368,000, equal to $3.33 per share were reported, an increase of about five per cent over 1965.

Interchemical Corp. is the largest producer of printing inks, according to company officials, and the second largest producer of automotive paints. It is the leading maker of vinyl coated fabric topping for convertible and hard-top automobiles.

Kaukauna Man Fined $100 for Speeding

CHILTON — Edward P. Baeten, 29, route 2, Kaukauna, was found guilty of speeding and was fined $100 in Calumet County Court Monday.

Judge D. H. Sebora also suspended his driver's license for 18 days.

Baeten was arrested Feb. 3, in the Town of Brillion for traveling 90 miles per hour in a 55 m.p.h. zone. A plea of innocent was entered Feb. 6, and Baeten posted a $25 bond.

A Father and Son serviceman duo, the son and grandson of Mr. and Mrs. Harvey Grunwald, 512 W. Verbrick St., Appleton, looked over a copy of "Stars and Stripes," serviceman's newspaper, at a brief family reunion at the U. S. Army's 1st Logistical Command headquarters at Saigon. They are Army 1st Sgt. Leland F. Grunwald, left, who has served 20 years in the Army and has been in Vietnam since December as first sergeant of the 185th Maintenance Battalion at Long Binh, and his son, L. Cpl. Heinz Grunwald, a fire team leader with the U. S. Marine 1st Battalion in Da Nang.

Correction

KAUKAUNA — Mrs. Daniel Verstegen, route 1, Kaukauna, was the driver of a car involved in a collision with a vehicle driven by Edward Weber, 145 Arthur St., Kaukauna, in the 2300 block of E. Main Street in Little Chute Monday. Daniel Verstegen was incorrectly reported as the driver in a story in Wednesday's Post-Crescent Mrs. John Block, 310 W. Wisconsin Ave., Kaukauna, a passenger in the car driven by her daughter, Mrs Verstegen, received a bump on the head in the accident.

Herd Output Wasted for Day

Discovers Dead Skunk Floating in Milk Tank

Post Crescent News Service

GREEN BAY — One Brown County farmer was an unsympathetic participant in the National Farmers Organization milk holding action this week.

He found a dead skunk floating in his bulk milk cooler.

A day's output from his herd was wasted, and the farmer expressed his opinion of NFO mischief-makers in terms a great deal less than cordial.

"It's a cinch that the skunk didn't get in there by itself, he asserted.

With the holding action going into the second week, farmers, haulers, plant operators and health authorities are taking extraordinary precautions to assure the public of a pure, uncontaminated milk supply.

Constant checks of farm coolers and bulk hauling tanks are routine Assembling and processing plants are under surveillance. Milk supplies are held for official clearance after laboratory tests.

"There is no public health hazard," consumers were assured by Karl Mohr, Green Bay public health commissioner.

Despite anonymous tips and threats, milk supplies to Green Bay and other communities in the state have been meeting rigid standards for purity

Thirty-seven dairy plants in Brown County were notified by police Wednesday that an anonymous caller had hinted of antibiotics being injected into some cows Mohr said laboratory tests by city and state technicians failed to reveal any traces of pencillin or other drugs

Armed with Cameras

Numerous farmers are heeding the suggestion of law enforcement authorities to arm themselves with cameras rather than firearms.

"Get pictures of trespassers and write down license numbers," farmers were advised at a recent Brown County meeting

In Brown County, as elsewhere, some milk haulers were given police escort after receiving telephoned threats. In some cases, directors of cooperators were riding in cabs with the truckers.

A milk dumping contest on the John Chaudoir farm near Namure in Door County on Wednesday was described as a rematch. Farmers from Door County dumped an estimated 61,300 pounds of milk against 55,000 pounds for Kewaunee County. On Monday, Kewaunee was credited with 55,000 pounds and Door County with 54 700

Sylvester Salseider, Rio Creek, president of the Kewaunee County NFO, said Door County NFO members are getting good cooperation from non-members but in Kewaunee the holdouts have adopted a "wait and see attitude."

Eagle River Trip Planned by Six Kimberly Youth

KIMBERLY — Six sophomores at Kimberly High School have been named to attend the Trees For Tomorrow conservation camp at Eagle River April 12 through 15 under the sponsorship of the Wisconsin Michigan Power Co

Due to the number seeking to attend, students were required to write a paper telling why they wanted to attend and what they expected to gain before selections were made

Making the trip will be Mary Mader, Christine Jahnke, Linda Janssen, Thomas Schumacher, Steve Dupont and Scott Manley Teacher supervising the trip will be Miss Shirley Bournoville.

SIRLOIN STEAK USDA Good Reg 89c . . . . . lb 75c
GROUND BEEF USDA Good . . . . (2 lb Pkgs) . . 10 lbs. $4.69
BEEF SIDES USDA Good . . . . . lb 44c
— We Do Custom Cutting —
Valley Packing Co.
NORBERT VANHANDEL
Phone 788-1334 North Vanden Broek Rd.

Little Change Seen in NFO Holding Action

CONTINUED FROM PAGE 1

however, said all was quiet Wednesday and this morning.

While a few of the smallest cheese factories questioned regarding the holding action Wednesday said none of their producers were holding shipments, a consensus indicated the total number of producers holding was somewhere between 5 and 10 per cent of the factories' total. Those farmers holding shipment, they said, are the same ones who held back shipments the very first day the action was called by the NFO.

Near Capacity

Most of the factories are operating at nearly full scale and indicated a feeling that a "status quo" has been reached in the holding action. They would not say if they expected greater numbers of farmers to participate in the action as it progresses.

NFO officials indicated the emphasis today would be directed away from mass "challenge dumpings" such as those staged between Shawano-Waupaca and Outagamie-Brown counties.

Lawrence Dahl, Big Falls, state vice president, said a challenge contest between Shawano and Waupaca counties scheduled for this afternoon had been postponed. "The fellows thought they better spend the time going up and down the roads talking to other farmers who aren't holding," Dahl said.

Olson and Joseph Juckem, route 1, Hilbert, Calumet County NFO president, also said members would place emphasis today on increasing the number of farmers participating in the hold

Elk Constitution Contest Planned

KAUKAUNA — The Elks Constitution contest for seniors of Kaukauna and Kimberly High Schools will be held at 9 a.m. April 8 at Kaukauna High School, according to Oscar Kunz, youth activities committee chairman.

Students are to sign up at their respective high schools to permit the committee to have adequate tests for the written competition. Awards will be given on the local level and top scorer will enter state competition where additional awards are made.

Assisting in administering the test will be Harry Wilson, instructor at Kaukauna High School.

Shiocton Residents File for Bankruptcy

Two route 1, Shiocton, residents have filed bankruptcy petitions in U. S District Court.

They were Eldor M and Barbara Ann Jobe, each of whom listed liabilities of $40,729 and assets of $14,653, with $650 exempt. Jobe is a farm laborer while the woman is a housewife.

Appleton Woman Receives Divorce

Donna M. Popp, 1504 N Charlotte St., was granted an absolute divorce from Kenneth E Popp, Richfield, Wednesday in Sheboygan County Court. Support and alimony were set at $45 a week and a property settlement was made. Mrs. Popp was given custody of the seven children.

Oshkosh Contestant First Place Winner In Lighting Contest

OSHKOSH — Melvin Carpenter of Oshkosh and Edward Slezewski of Green Bay won first places in applied lighting competition of the Northeastern Wisconsin Chapter of the Illuminating Engineering Society, held here Tuesday during the group's March meeting.

Carpenter captured first place in residential lighting with his presentation entitled "The Pride of Huntington Downs" a residence in Oshkosh. Slezewski's presentation, "Lighting an Island," won him first place in the commercial-industrial class.

The winners will represent the chapter in the applied lighting competition at the June Regional Conference in Duluth, Minn.

DOBBS

New lighter colors and lighter weights lead the fashion parade this year. And Dobbs is 'way out in front with lighter tones and weights in a variety of traditional and new shapes. Take your place at the head of the Spring fashion parade with Dobbs.

Ferron's
417 W. College 739-4444

DRAWING WINNERS
from the
GALA OPENING
of Our New Location
201-205 N. Richmond
Richmond St. Shopping Center

• HOT POINT PORTABLE DISH WASHER
J. C. Krull
915 Fourth St., Appleton
• RCA VICTOR WALNUT CONSOLE TV
George Stilp
1310 Colony Ct., Appleton
• ROPER GAS RANGE
A. E. Nowak
628 S. Mueller St., Appleton
• ADMIRAL 19" PORTABLE TV
Walter Hoeft
329 Winnebago St., Menasha
• RCA VICTOR TRANSISTOR RADIO
Mrs. Thomas Hinz
1011½ Mason St., Appleton

Open Mon.—Thurs.—Fri. 'Til 9 P.M.
PHONE 734-7166
McKINLEY SALES, INC.
201-205 N. Richmond St.
FREE PARKING ON OR OFF STREET

It's Another First for The Largest GE Dealer North of Milwaukee!

COLOR T.V.

DRUCKS IS FIRST AGAIN NOW!
THE LOWEST PRICE EVER FOR COLOR!!

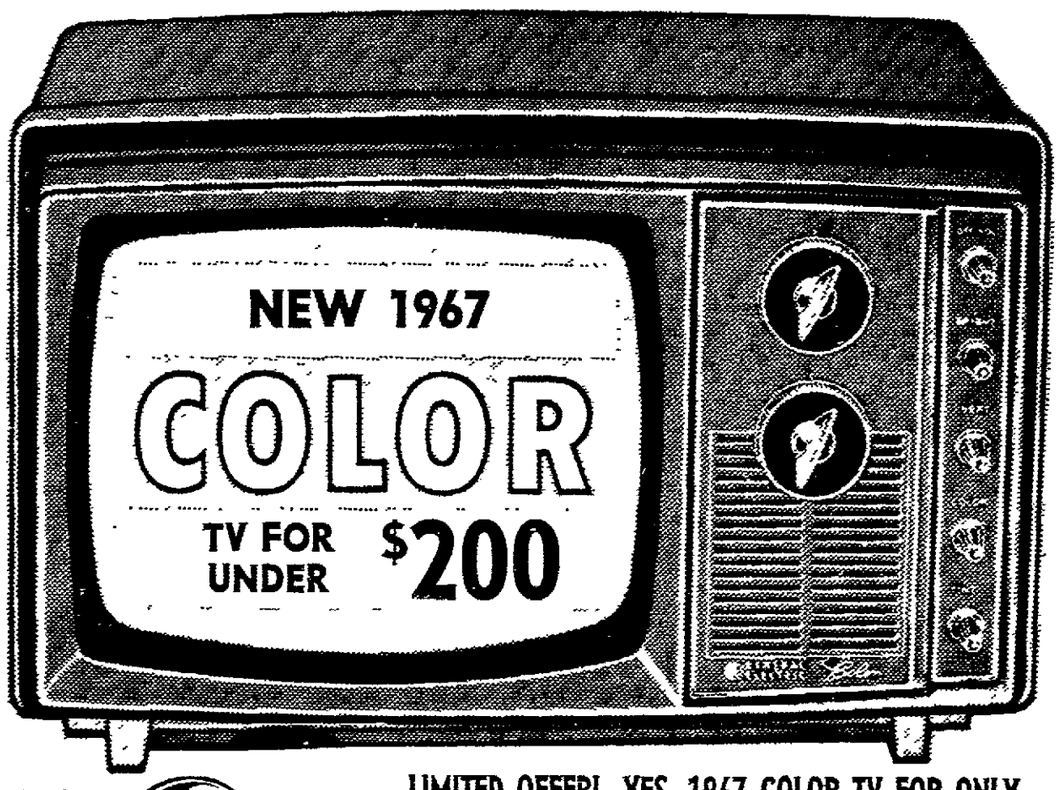

Model M-210-H3N

LIMITED OFFER! YES, 1967 COLOR TV FOR ONLY
$199.95

A terrific buy in a marvelous personal sized 24 pound portable—hailed for brilliance in color and sharp black and white. Designed with color controls that "remember" their exact position. Has all-82-channel reception! Done in the unexcelled manner of General Electric.

FREE AND EASY PARKING AT REAR OF STORE!
Convenient Credit Terms

DRUCKS Electric
234-236 Main Street Menasha Dial 2-6441
Good Friday Observance — Closed 12 to 3 p.m. — Open 'til 9

NewspaperARCHIVE®

Jingo Notes Nominees For 1967 Tony Awards

First Nation-Wide Telecast Sunday Night After Easter Program 'The Robe'

BY JINGO

Following ABC-TV's special showing of "The Robe" Sunday evening, the telecast of the 1967 Tony Awards — which will be presented nationally for the first time — will commence.

Jingo

Theater fans will be interested in the nominees, so Jingo presents them as a public service. They are as follows:

Best Play — "A Delicate Balance" (Edward Albee), "Black Comedy" (Peter Shaffer), "The Homecoming" (Harold Pinter), "The Killing of Sister George" (Frank Marcus).

Best Musical Play — "Cabaret" (Joe Masteroff), "I Do! I Do!" (Tom Jones), "The Apple Tree" (Sheldon Harnick and Jerry Bock), "Walking Happy" (Roger O. Hirson and Kelth Frings)

Best Actors

Actor (Dramatic Star) — Hume Cronyn ("A Delicate Balance"), Donald Madden ("Black Comedy"), Donald Moffat ("Right You Are" and "The Wild Duck"), Paul Rogers ("The Homecoming").

Actress (Dramatic Star) — Eileen Atkins ("The Killing of Sister George"), Vivien Merchant ("The Homecoming"), Rosemary Murphy ("A Delicate Balance"), Beryl Reid ("The Kiling of Sister George").

Actor (Musical Star) — Alan Alda ("The Apple Tree"), Jack Gilford ("Cabaret"), Robert Preston ("I Do! I Do!"), Norman Wisdom ("Walking Happy").

Actress (Musical Star) — Barbara Harris ("The Apple Tree"), Lotte Lenya ("Cabaret"), Mary Martin ("I Do! I Do!"), Louise Troy ("Walking Happy").

Supporting Stars

Actor (Dramatic Featured or Supporting) — Clayton Corzatte ("School for Scandal"), Stephen Elliott ("Marat-Sade"), Ian Holm ("The Homecoming"), Sidney Walker ("The Wild Duck").

Actress (Dramatic Featured or Supporting) — Camila Ashland ("Black Comedy"), Brenda Forbes ("The Loves of Cass McGuire"), Marian Seldes ("A Delicate Balance"), Maria Tucci ("The Rose Tattoo").

Actor (Musical Featured or Supporting) — Leon Bibb ("A Hand Is on the Gate"), Gordon Dilworth ("Walking Happy"), Joel Grey ("Cabaret"), Edward Winter ("Cabaret").

Actress (Musical Featured or Supporting) — Peg Murray ("Cabaret"), Leland Palmer ("A Joyful Noise"), Josephine Premice ("A Hand Is on the Gate"), Susan Watson ("A Joyful Noise")

Play Directors

Director (Play) — John Dexter ("Black Comedy"), Donald Driver ("Marat-Sade"), ePter Hall ("The Homecoming"), Alan Schneider ("A Delicate Balance")

Director (Musical Play) — Gower Champion ("I Do! I Do!"), Mike Nichols ("The Apple Tree"), Harold Prince ("Cabaret"), Jack Sydow ("Annie Get Your Gun").

Composer and Lyricist (Musical Play) — Jerry Bock and Sheldon Harnick ("The Apple Tree"), Sammy Cahn and James van Heusen ("Walking Happy"), Tom Jones and Harvey Schmidt ("I Do! I Do!"), John Kander and Fred Ebb ("Cabaret").

Best Designers

Scenic designer — Boris Aronson ("Cabaret"), John Bury ("The Homecoming"), Oliver Smith ("I Do! I Do!"), Alan Tagg ("Black Comedy").

Costume Designer — Nancy Potts ("The Wild Duck" and "School for Scandal"), Tony Walton ("The Apple Tree"), Freddy Wittop ("I Do! I Do!"), Patricia Zipprodt ("Cabaret").

Choreographer — Michael Bennett ("A Joyful Noise"), Danny Daniels ("Walking Happy" and "Annie Get Your Gun"), Ronald Field ("Cabaret"), Lee Theodore ("The Apple Tree").

FISH FRY FRI.
Served 5 P.M. to 10 30 P.M.
. . . Also featuring Roast Beef Sandwich with Potatoes and Gravy.
THE FORESTER
Corner Spencer St and Highway 41 — Ph 734-1821
• Cocktail Lounge Open Nightly. Hall Available

Actress Jocelyne Lagarde holds a glass of champagne as she explains her round-the-world publicity tour on a diet of oysters and champagne. The 400-pound actress says she has never married because she never found a man worth "giving up her life for." (AP Wirephoto)

Tuneful Hour on 'Martin Show'

BY TV SCOUT

9-10 (Channels 4-5) — The Dean Martin Show is particularly spry and tuneful with Janet Blair in a 20's song and dance number, the McGuire Sisters joining Dean for a "Sinatra" medley, Louis Prima and his gang, Buddy Greco joining Dean for "Hey Good Lookin'" and Bob Newhart in the high spot: a man nervously trying to make friends with a large dog and not quite able to carry out the owner's command. "If he gives you any trouble, just cuff him behind the ear."

6:30-7.30 (Channels 4-5) — Daniel Boone takes some liberties with history, but still bases a good episode on fact. The maps seen here are authentic as the story of British spy Major John Andre's attempt to take over Fort West Point is given a fictionalized treatment

* * *

7:30-8 (Channels 2-7-12) — There's a good lesson about not jumping to conclusions in My Three Sons as Ernie makes friends with a gyspsy boy, one with the blood of kings in his veins

* * *

7.30-8:30 (Channels 4-5) — Star Trek makes the point that even a peace-loving man like Kirk (William Shatner) can be so carried away by a situation that he will find himself forcing war.

* * *

8-8:30 (Channels 11-6-9) — Turns out Peter Deuel is a gourmet cook who can whip up a dinner of coquilles Saint-Jaques, canard a l'orange and almond souffle faster than you can say Love on a Rooftop. He doesn't want Judy Carne to find out however (she'll feel inadequate in the kitchen, you understand) But, in this good-humored episode, everyone finds out and Peter finds himself spending more time giving out recipes than working.

* * *

8-10:30 (Channels 2-7-12) — "The Counterfeit Traitor" on The Thursday Night Movie is a good, true-life espionage drama starring William Holden, Lilli Palmer and Hugh Griffith.

* * *

8:30-9 (Channels 11-6-9) — That Girl has one of its funniest episodes. Poor Marlo Thomas has to go to an awards dinner to possibly accept an award for a friend, and she has a bowling ball stuck on her toe.

* * *

8:30-9 (Channels 4-5) — Dragnet 1967 has another absorbing episode that teaches viewers something about the origins and worth of Imperial Jade. A charity-minded socialite reports $200 000 worth of jade stolen from her Bel-Air home

Television Schedules

Color Shows in Capital Letters

WLUK-TV, Channel 11, Green Bay

THURSDAY, P.M.
4 00—Cartoon Carnival
5 00—PETER JENNINGS NEWS
5:30—Mike Douglas
6 22—News
6 30—BATMAN
7 00—F TROOP
7.30—BEWITCHED
8.00—LOVE ON A ROOFTOP
8 30—THAT GIRL
9 00—ABC STAGE 67
10 00—Laramie
11 00—News
11 15—Arrest and Trial
FRIDAY, A.M.
6 30—Dennis the Menace
6 55—Top o' the Morning
8 30—Merv Griffin
9 30—Romper Room
10 00—Supermarket Sweep
10 30—Dating Game
11 00—Everybody's Talking
11.30—Donna Reed Show
FRIDAY, P.M.
12 00—Ben Casey
1 00—Newlywed Game
1 30—Dream Girl '67
1.55—Woman's Touch
2 00—General Hospital
2 30—Nurses
3 00—Dark Shadows
3 30—Where the Action Is

WBAY-TV, Channel 2, Green Bay

THURSDAY, P.M.
4 00—FLINTSTONES
4 30—POPEYE
5 00—WOODY WOODPECKER
6 30—COLISEUM
7 30—MY THREE SONS
8 00—MOVIE "THE COUNTERFEIT TRAITOR
10 30—News
11 00—Perry Mason
12 00—Movie
FRIDAY, A.M.
7 00—CHEER UP TIME
8 00—Capt Kangaroo
9 00—PHYSICAL FITNESS
9 20—Barbara Hill Show
9 30—Beverly Hillbillies
10 00—Andy of Mayberry
10 30—Dick Van Dyke
11 00—Love of Life
11 25—News
11 30—Search for Tomorrow
11 45—Guiding Light
FRIDAY P.M.
12 00—NOON SHOW
1 00—PASSWORD
1 30—HOUSE PARTY
2 00—To Tell the Truth
2 25—News
2 30—Edge of Night
3 00—Secret Storm
3 30—AS THE WORLD TURNS

WFRV-TV, Channel 5, Green Bay

THURSDAY, P.M.
5 00—Twilight Zone
5 30—NBC NEWS
6 00—LOCAL NEWS
6 30—DANIEL BOONE
7 30—STAR TREK
8 30—DRAGNET
9 00—DEAN MARTIN
10 00—NEWS
10 30—TONIGHT
12 15—Marshall Dillon
FRIDAY, A.M.
6 00—Continental Classroom
6 30—FARM DIGEST
7 00—TODAY
7 25—NEWS
7 30—TODAY
8 25—NEWS
8 30—TODAY
9 00—REACH FOR THE STARS
9 25—NEWS
9 30—CONCENTRATION
10 00—PAT BOONE SHOW
10 30—HOLLYWOOD SQUARES
11 00—JEOPARDY
11 30—EYE GUESS
11 55—News
FRIDAY, P.M.
12 00—MID-DAY
12 15—DIALING FOR DOLLARS
12 30—LET'S MAKE A DEAL
12.55—NEWS
1 00—DAYS OF OUR LIVES
1 30—DOCTORS
2 00—ANOTHER WORLD
2 30—YOU DON'T SAY
3 00—MATCH GAME

WTMJ-TV, Channel 4, Milwaukee

THURSDAY, P.M.
4 00—MOVIE
5 25—NEWSMAKERS
5 30—NBC NEWS
6 00- LOCAL NEWS
6 30—DANIEL BOONE
7 30—STAR TREK
8 30—DRAGNET
9 00—DEAN MARTIN
10 00—NEWS
10 30—TONIGHT
12 00—News
12 15—Movie
FRIDAY, A.M.
6 30—CARTOONS
7 00—TODAY
9 00—TODAY FOR WOMEN
9 30—CONCENTRATION
10 00—PAT BOONE SHOW
10 30—HOLLYWOOD SQUARES
11 00—JEOPARDY
11 30—EYE GUESS
11 55—NBC NEWS
FRIDAY, P.M.
1 00—DOCTORS
2 00—Girl Talk
2 30—YOU DON'T SAY
3 00—MATCH GAME
3 25—NEWS
12 00—MID-DAY
12 30—KIDS' CLUB
1 00—DAYS OF OUR LIVES
3 00—LET'S MAKE A DEAL

WISN-TV, Channel 12, Milwaukee

THURSDAY, P.M.
4 00—Popeye
4 30—ROCKY
5 00—LIPPY LUCY
5 15—Zorro
5 45—SKI WITH STEIN
5 50—NEWS
6 30—COLISEUM
7 30—MY THREE SONS
8 00—CBS MOVIE THE COUNTERFEIT TRAITOR
10 00—NEWS
10 30—News
11 00—Movie
12 40—Stars on Stage
FRIDAY, A.M.
6 00—Farm Report
6 30—Sunrise Semester
7 00—HI NEIGHBOR
7 30—CBS News
7 55—Local News
8 00—Capt Kangaroo
9 00—Candid Camera
9 30—Beverly Hillbillies
10 00—Andy of Mayberry
10 30—Dick Van Dyke
11 00—Mike Douglas
FRIDAY, P.M.
12 00—News
12 05—Mike Douglas
12 30—AS THE WORLD TURNS
1 00—PASSWORD
1 30—HOUSE PARTY
2 00—To Tell the Truth
2 25—NEWS
2 30—Edge of Night
3 00—Secret Storm
3 30—Search for Tomorrow
3 45—Guiding Light

WSAU-TV, Channel 7, Wausau

THURSDAY, P.M.
4 00—Nutty Nutcrouse
4 30—How the West Was
5 30—News
6 30—COLISEUM
7 30—MY THREE SONS
8 00—CBS Movie "THE COUNTERFEIT TRAITOR"
10 30—News
11 00—Showtime on Seven
FRIDAY, A.M.
7 00—CBS News
7 55—Local News
8 00—Capt Kangaroo
8 30—Romper Room
9 30—Beverly Hillbillies
10 00—Andy of Mayberry
10 30—Dick Van Dyke
11 00—Love of Life
11 25—News
11 30—Search for Tomorrow
11 45—Guiding Light
FRIDAY, P.M.
12 00—Noon Show
1 00—PASSWORD
1 30—HOUSE PARTY
2 00—To Tell the Truth
2 30—Edge of Night
3 00—Secret Storm
3 30—As the World Turns

WITI-TV, Channel 6, Milwaukee

THURSDAY, P.M.
4 00—Movie
5 30—NEWS
6 00—PETER JENNINGS
6 30—BATMAN
7 00—F TROOP
7 30—BEWITCHED
8 00—LOVE ON A ROOFTOP
8 30—THAT GIRL
9 00—ABC STAGE 67
10 00—NEWS
10 25—Movie
12 25—Movie
FRIDAY, A.M.
6 30—Farm Report
7 00—Classroom 6
7 30—News
7 45—EDITORIAL
7 48—Cartoons
8 15—Kimo and Odie
8 30—CARTOON ALLEY
9 25—Take Six
9 30—MATCHES 'N MATES
10 00—Supermarket Sweep
10 30—Dating Game
11 00—Everybody's Talking
11 30—Donna Reed Show
FRIDAY, P.M.
12 00—Ben Casey
1 00—Newlywed Game
1 30—Dream Girl
1 55—Woman's Touch
2 00—General Hospital
2 30—Merv Griffin

WAOW-TV, Channel 9, Wausau

THURSDAY, P.M.
4 00—Cartoons
5 00—PETER JENNINGS NEWS
5 30—Rifleman
6 00—ABC News
6 15—Local News
6 30—BATMAN
7 00—F TROOP
7 30—BEWITCHED
8 00—LOVE ON A ROOFTOP
8 30—THAT GIRL
9 00—ABC STAGE 67
10 00—News
10 30—Movie
12 30—The Christophers
12 15—News
FRIDAY, A.M.
9 00—Man Mind, Universe
9 30—In Town Today
10 00—Supermarket Sweep
10 30—Dating Game
11 00—Everybody's Talking
11 30—Donna Reed
FRIDAY, P.M.
12 00—Ben Casey
1 00—Newlywed Game
1 30—Dream Girl Girl
1 55—Woman's Touch
2 00—General Hospital
2 30—Nurses
3 00—Dark Shadows
3 30—Where the Action Is

Movie Times

Appleton — (now playing) Hotel at 6.30 and 9 10

Viking — (now playing) Monkeys, Go Home at 1.30, 4 p m, 6 20 and 8 45.

Neenah — (ends tonight) Doctor Zhivago at 8 p.m (starts Friday) Monkeys, Go Home at 6.30 and 8 45.

Time, Oshkosh — (now playing) The Sound of Music at 8 p m

Vaudette, Kaukauna — (starts Friday) Red Tomahawk at 7 p m. A fine Madness at 8 35.

Raulf, Oshkosh — (ends tonight) Monkeys, Go Home at 7 p m and 9 15. Gone Fishing at 6 40 and 8 50 (starts Friday) How to Succeed in Business Without Really Trying at 6:30 and 10 25. Return from the Ashes, once at 8.35.

Opera Stars Announced for Midwest Visit

7 Met Productions May 15 Through 20 In Minneapolis

Stars of the seven Metropolitan Opera productions to be staged in Northrop Auditorium, Minneapolis, beginning Monday, May 15, and running through Saturday evening, May 20, were announced today by Mrs. J. A. Van den Akker, 1 Brokaw Place, Fox Cities ticket sales chairman.

Ticket order blanks are now available, and may be obtained from Mrs. Van den Akker. They should be filled out immediately and mailed, with remittance, to Minneapolis.

Starring in Verdi's "The Masked Ball", which opens the series Monday, May 15, is Leontyne Price. Thomas Schippers will conduct the Metropolitan Opera orchestra

Verdi's 'Aida'

On Tuesday evening, May 16, Verdi's "Aida", also conducted by Schippers, will star Birgit Nilsson, James McCracken and Nell Rankin Ponchielli's "La Gioconda" conducted by Fausto Cleva, will be performed Wednesday evening by a cast headed by Renata Tebaldi, Rosalind Elias and Franco Corelli

Thursday evening, John Reardon, Kitty Carlisle and Phyllis Curtin will star in Johann Strauss' "Die Fledermaus"

The following evening Joseph Rosenstock will direct Wagner's "Lohengrin", with Sandor Konya, Leonie Rysanek, Walter Cassel and Irene Dalis in the principal roles

Saturday afternoon, Anna Moffo, Barry Morell and Mario Sereni will appear in Verdi's "La Traviata" and that evening James McCracken, Tito Gobbi and Gabriella Tucci will head the cast of "Otello"

Tenor James McCracken stars with Tito Gobbi and Gabriella Tucci in the opera "Otello" in Minneapolis May 20. The program will close the Midwest seven-opera season of the Metropolitan Opera Company in Northrup Auditorium on the University of Minnesota campus.

Educational Features On FM

WLFM

91.1 Megacycles

Friday, March 24

2 40 p m Afternoon Concert
4.00 p m. Scope — The effect of a U N. agency — Education for International Understanding, tourism, narcotic drugs
4 15 p m Just Folk
6 00 p m — Evening News
6 30 p m Special of the Week — The Art and Architecture of the Nucleus
7-00 p m Concert Hall
9.30 p m Cabaret Concert

Freeze Hurts Peaches

CHARLESTON, W Va (AP) — The State Agriculture Department says the recent freezing temperatures in West Virginia's eastern panhandle may have destroyed a large portion of the peach crop.

LARAMIE
TONIGHT
10:00 P.M.
11 abc

The approach of a tornado forces a strange collection of people to seek refuge at the Sherman ranch.
WLUK•TV

have a NIGHT of FUN
Live Music
Thurs., Mar. 23 — Johnny & Bernice Balke
Sat. & Sun., Mar. 25 & 26 The Peppy Stars (Francis Becker on Accordion)
ALIBI CLUB
ARDEN & VAL WENDT, Prop.
225 Main Street Menasha

Lawn Fertilizer
New All-Plastic Bags
• Colored Material
• Covers 7500 Square Feet
• Full 50 Pounds
• All Purpose: Excellent for lawns, gardens, flowers, trees. Designed for use in spreaders.

10-10-10
REGULAR $2 29 NOW . . . $1.99 Full 50 lb. Plastic Bag
CLOSED GOOD FRIDAY 12 to 3
OPEN 3 to 9 P.M. SAT 8 to 5 P.M.
10-6-4 (Organic Nitrogen) $3.79
15-5-10 (Organic Nitrogen) $3.99
See Our Display of LAWN SPREADERS, MOWERS, GARDEN AND LAWN SEEDS
OUTAGAMIE EQUITY CO-OP
320 N. DIVISION ST., APPLETON
Just 2 Blocks North of College Ave on Division St

Do You Have a Question for the G.I.Q. Box

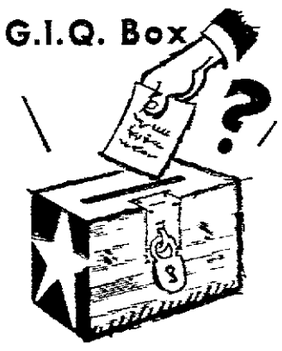

You can write to Jerry T. Baulch, author of the weekly Salute column, in care of this newspaper. He will answer questions of widest interest in his G.I.Q. box.

Read SALUTE
A Column for Draftees, Servicemen, Veterans
☆☆☆☆☆☆☆☆
Printed Weekly in THE POST-CRESCENT

BILLY THE KID Shot People to Get at Our One-Third Pound STEAK Sandwich With All The Trimmings and Potato Chips 85¢
Kosher Corned Beef, Roast Turkey, Baked Ham, all on delicious old style white or rye fresh out of the oven
OPEN TO 2.00 A.M.
CHUCK WAGON SANDWICH-TERIA
317 WEST COLLEGE

Weekend Special!
FRI.—SAT.—SUN.—March 24-25-26
Family Tub-O-Fish
Feeds a Family of 4 to 6
Fresh Lake Perch
• 14 Generous Pieces of Perch
• French Fries • Lg Tartar Sauce
$2.49
Tub-O-Fish With THIS COUPON $2.19 SAVE 30c Expires Sun. 3/26/67
SAVE with COUPON!
"Dag-gone Dag's Food Is Good"
Martian Burger & Free Soft Drink
Special Ends Tonite!
Dag-Mar's DRIVE-IN
Dial 4-6324
1309 E. Wisconsin Ave.
OPEN DAILY 10:30 A.M. 'til Midnite

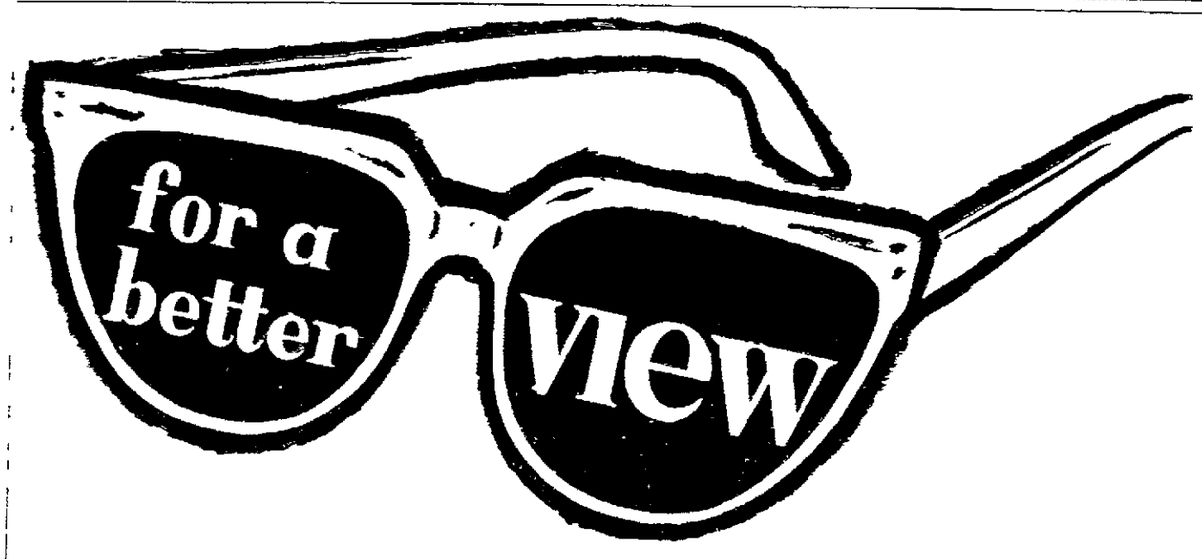

. . . read the Sunday Post-Crescent

NewspaperARCHIVE®

EASTER FEASTING

. . . a family tradition

at HOLIDAY INN

FAMILY STYLE

CHICKEN DINNER $1.95

ADULTS . . . . . .

CHILDREN $1.00

Dinner includes: Tender, skillet-browned chicken, snow-whipped potatoes, green vegetable, festive red cranberry sauce, hot buttered biscuits with plenty of honey, for dessert—your choice of ice cream, sherbet or sparkling gelatin.

Also Roast Beef, Steaks, Chops, & Seafoods Served A La Carte

Or, if you'd prefer, why not bring the entire family out for one of our delicious breakfasts after church.

Phone 4-9872 for Reservations

Holiday Inn®

Just South of Appleton on U.S. Highway 41

Enjoy

Easter Dinner

At the Out-O-Town Supper Club
Serving from 11:30 A.M. Sunday, March 26

Featuring:

Stuffed Cornish Hens
Roast Long Island Duckling
Roast Sirloin of Beef
STEAKS:
• Sirloin • Strip • Tenderloin

Reservations Not Necessary But Appreciated—766-2274

OUT-O-TOWN SUPPER CLUB

Just Minutes North of Kaukauna on Highway 41

Enjoy Easter Sunday

SMORGASBORD

NOON 'TIL 2 P.M. — 5 P.M. 'TIL 9 P.M.

Featuring:

SELECTION OF 3 MEAT ENTREES

PLUS — A Large Selection of Salads, Relishes and Desserts

ADULTS — $1.95 *All You Can Eat!* CHILDREN — $1.25

Reservations Accepted—Phone 757-5600

SILVER DOME Hyways 45 & 76 Greenville

Announcing

BUSINESSMEN'S COCKTAIL HOUR 50c

Daily 4:00 to 7:00 P.M. Cocktails

The TWILIGHT ZONE

Between Neenah and Oshkosh – Hwy. 41 – Adjacent to NeeVin Motel
NOW UNDER NEW MANAGEMENT

BARBARA "GO-GO"

— LIVE AND IN-COLOR —

Tuesday through Sunday Evenings

ROCK 'N ROLL

3 NIGHTS PER WEEK . . . WED., FRI. & SAT.

ONE "FREE" MIXED DRINK FOR ALL THE LADIES

VIKING 50c UND. 12 YRS.

ENDS TODAY!

WALT DISNEY'S MONKEYS, GO HOME!

Starts FRIDAY! Continuous 3 p.m.

THE WILDEST . . . FUNNIEST MOVIE OF 'EM ALL!

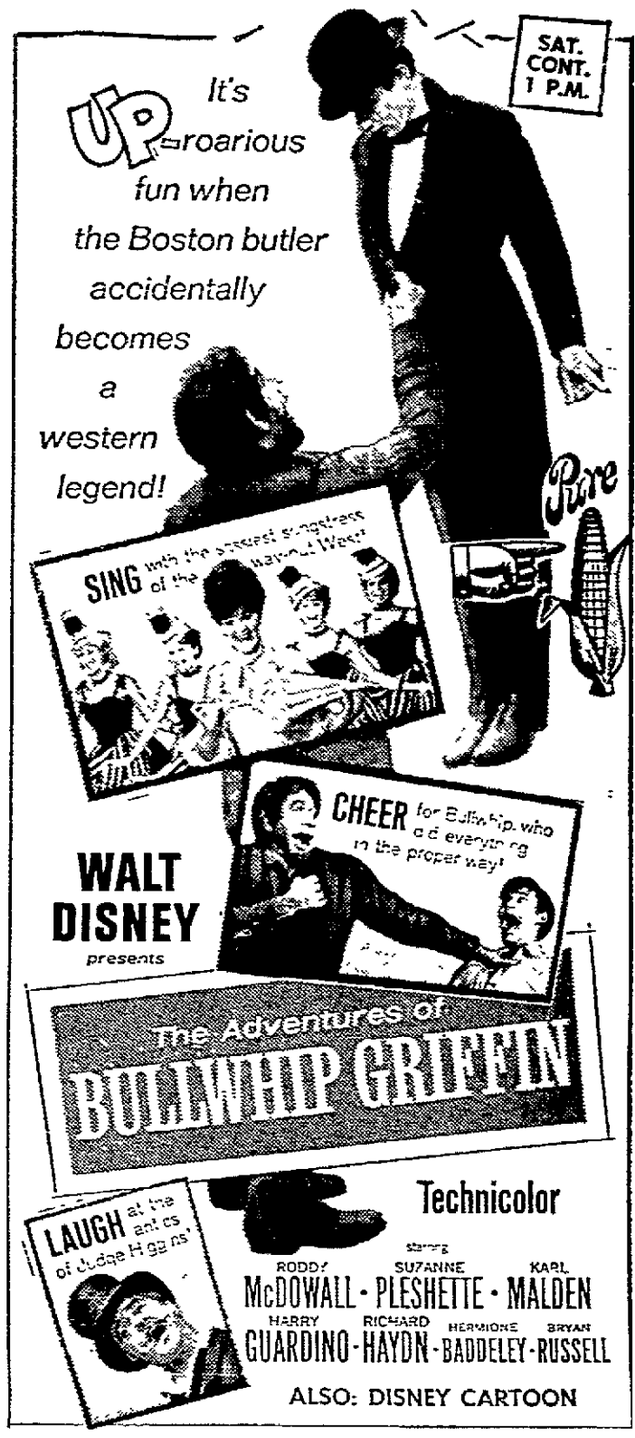

Hop Right Over to Tony's

For Your Easter Dinner!

We Will Be Ready for You and Your Family After the Easter Parade

In order to give quicker service and take care of everyone, no reservations will be taken.

featuring **Turkey Dinner**

Complete With All the "Trimmings" . . . $2.25

Plus . . . Our Regular Menu (Over 40 Delicious Entrees)

. . . plus . . . **ROAST DUCK** Served Family Style

Children's Portions Served

TONY WONDERS CLUB

Old Super Hwy. 41 Little Chute

• Serving Starts at 11:30 A.M.

HAUPTS

HEINIE HELEN ALICE

Parking in Rear

for a Good Time and the Best

FOOD and DRINKS

733 W. College
Ph. 3-9859

SMORGASBORD BUFFET

—Easter Sunday—

FEATURING:

- BAKED VIRGINIA HAM
- ROAST SIRLOIN OF BEEF
- CHICKEN & DRESSING
- SWISS STEAK or TENDERLOIN TIPS

Includes Butter-whip Potatoes, Garden-fresh Vegetables, Hot Homemade Rolls, Our Famous Salad Bar with 20 or More Assorted Selections!

Only $2.50 Children Under 12, Half Price

- 2 Buffet Tables, 3 Dining Rooms, No Waiting, Immediate Seating for Over 350 People!
- Served Continuous—11:30 a.m. to 9 p.m.!
- Reservations Will Be Accepted, But Are Not Necessary!
- Also Serving Regular Menu—5 p.m. to 11 p.m.!

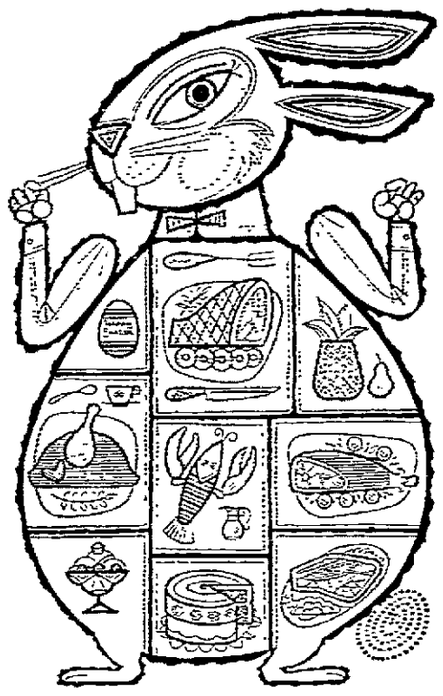

oakwood hills supper club

600 Buchanan Rd., Combined Locks
766-1166

APPLETON TONITE

Open 5:45 — 85c to 6 p.m.

Warner Bros. unlocks all the doors of the sensation-filled best-seller

'HOTEL'

ROD TAYLOR
MERLE OBERON
RICHARD CONTE
KARL MALDEN

In Technicolor

NEENAH SMOKING IN LOGE

TOMORROW

L'AUGHTER, L'AMOUR, LE MONKEY BUSINESS!

See "Monkeys, Go Home!" and go home laughing!

WALT DISNEY *presents*

EXTRA DISNEY FEATURETTE "MAGIC WHEEL" PLUS DISNEY CARTOON

Children Under 12 50c — Showtimes 6:30, 8:40

ENDS TONITE

DOCTOR ZHIVAGO

IN PANAVISION AND METROCOLOR

WINNER OF 6 ACADEMY AWARDS

Showtime 8:00

EASTER SUNDAY SPECIAL

Smorgasbord Buffet

Includes . . .

CHICKEN & HAM

Adults—$2.00 Children—$1.25

Serving 11:30 a.m. to 2:00 p.m.

SUPPER HOURS: 4:30 p.m. to 8 p.m.
(EASTER SUNDAY ONLY!)
Serving From the Regular Menu

SERVING REGULAR FRI. FISH BUFFET!

DARBOY CLUB

At Intersection of Cty. Trks. KK & N, South of Kimberly

Proprietors: Paul & Mary Jane Gosz

BABE VAN CAMP'S CLUB

OPEN EASTER SUNDAY

AT 11:30 A.M.

CONTINUOUS SERVICE

Serving Our Regular Menu

AND . . .

Roast Leg of Lamb WITH MINT SAUCE 3.75

Roast Long Island Duckling WITH ORANGE SAUCE, SHERBET 3.25
For Two 5.95

Roast Cornish Hen WITH WILD RICE DRESSING, SHERBET 3.50

Roast Prime Rib of Beef AU JUS, "DIAMOND JIM" CUT 3.95
For Two 6.50

Includes Soup or Juice
Potato, Salad or Vegetable
Relishes, Rolls & Butter, Beverage

SPECIAL CHILDREN'S MENU

CALL FOR RESERVATIONS NOW PHONE 734-5440

"Babe"

VAN CAMP'S CLUB

S. Memorial Dr., Highway 47, Appleton

PRICE WAR CONTINUES

BIG 12-OZ. BOTTLE BEER ONLY 15c TONITE!

Entertainment by the FAROS!

Stop out for a night of fun!

Ivanhoe

On Easter Sunday

"TURKEY & HAM"

(Reservations Appreciated)

$1.50

FAMILY STYLE **Dinner**

. . . All You Can Eat!
(Children under 12—75c)

Serving 11 a.m. to 11 p.m.
Dine With Us Palm Sunday!

FISH FRY — FRIDAYS
LAKE PERCH All You Can Eat $1.00

JIGG'S BAR

Caroline, Wis. — Phone 715-754-2571

A Short Drive into the "Near-North"

Every Friday!

FISH FRY

PERCH

Broiled on Sizzler Plate

Long branch French Fried Potatoes, Individual Table Appetizers, Holiday Hot Rolls with creamery butter $1.60

JUST SOUTH OF APPLETON ON HIGHWAY 41

Holiday Inn

CAVERN Appleton's 1st Coffee House

Presenting Friday, March 24th

DR. SANTOS

Talk & Demonstration on HYPNOTISM

Starts at 9.00 p.m. — Adm. 75c

Cavern Located at . . .
404 Lawrence St., Appleton

Try Post-Crescent Classified Ads

NewspaperARCHIVE®

NewspaperARCHIVE®

STEVE CANYON — By MILTON CANIFF

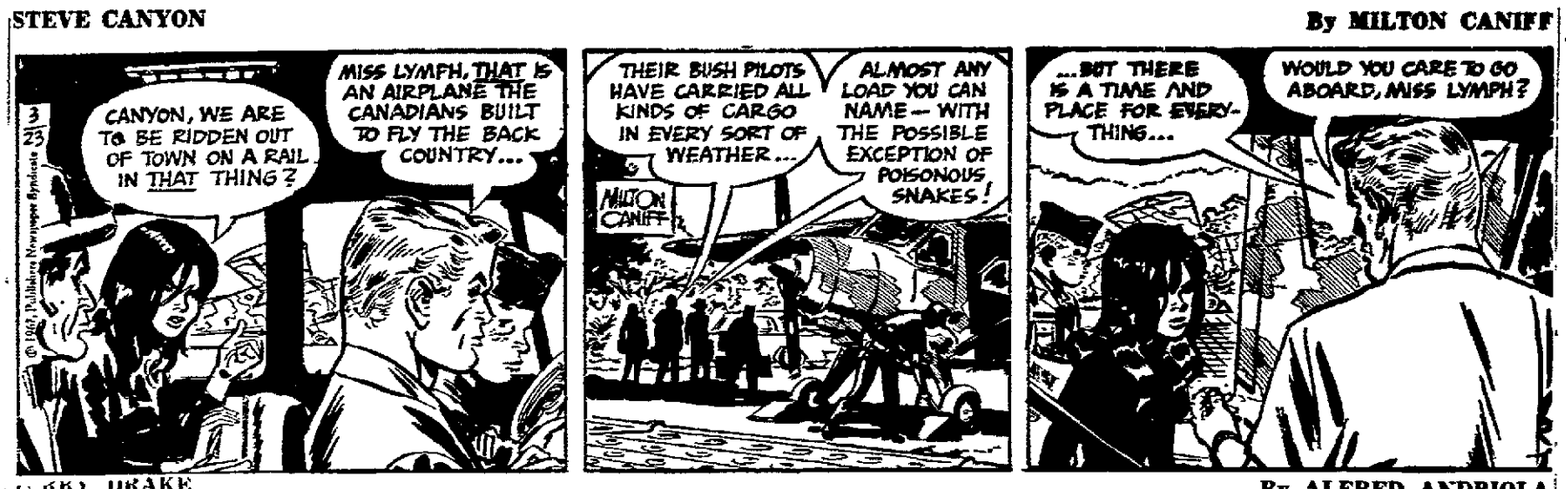

TERRY DRAKE — By ALFRED ANDRIOLA

THE PHANTOM — By LEE FALK and SY BARRY

LITTLE PEOPLE'S PUZZLE

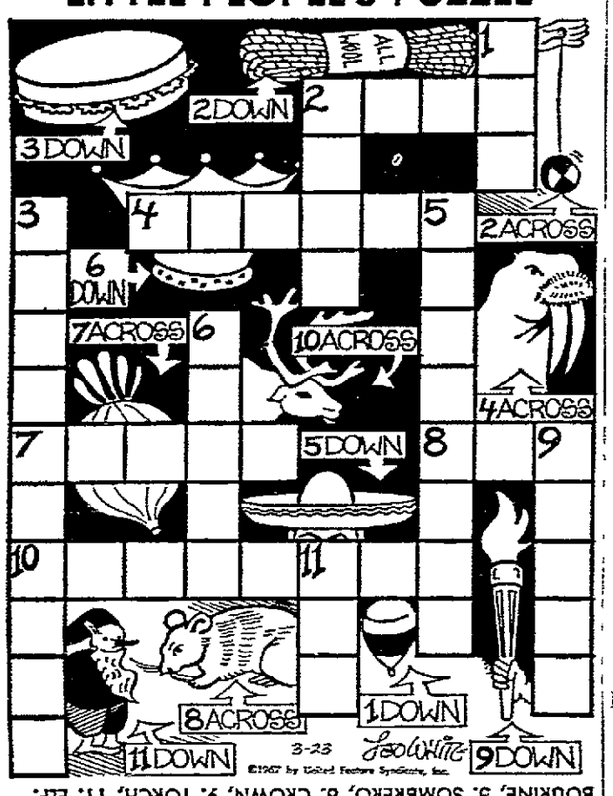

ANSWERS: Across—2. YO-YO, 4. WALRUS, 7. ONION, 8. RAT, 10. REINDEER. Down—1. TOP, 2. YARN, 3. TAM-BOURINE, 5. SOMBRERO, 6. CROWN, 9. TORCH, 11. ELF.

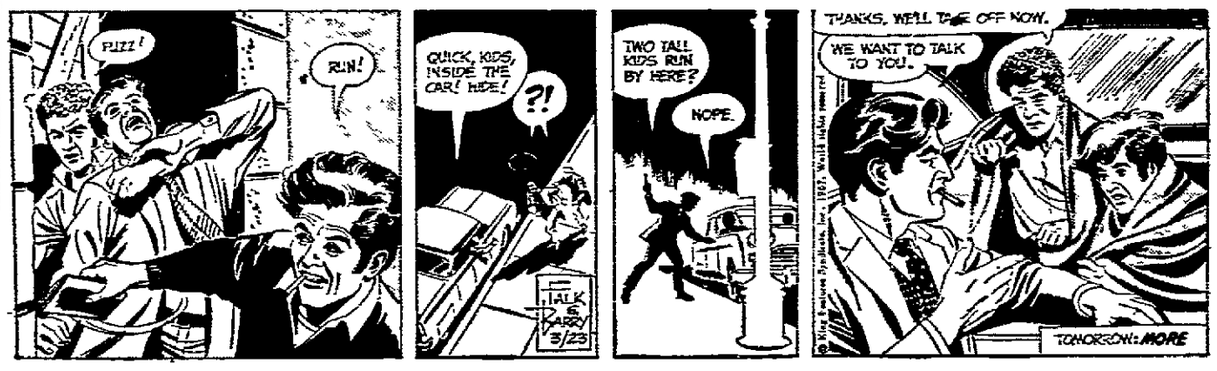

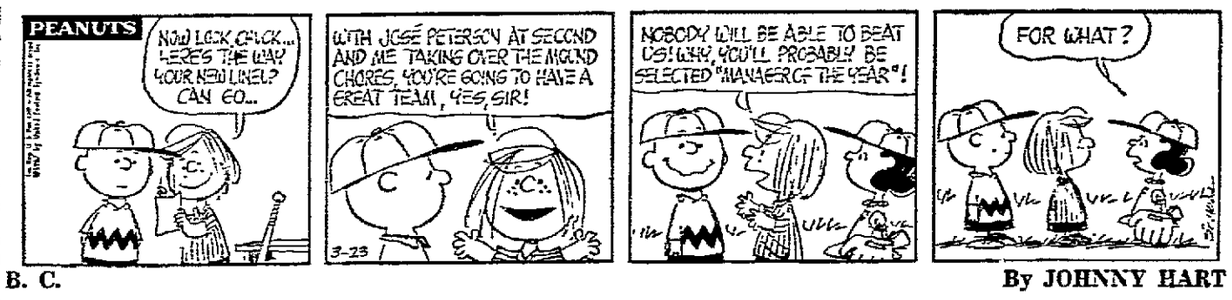

B. C. — By JOHNNY HART

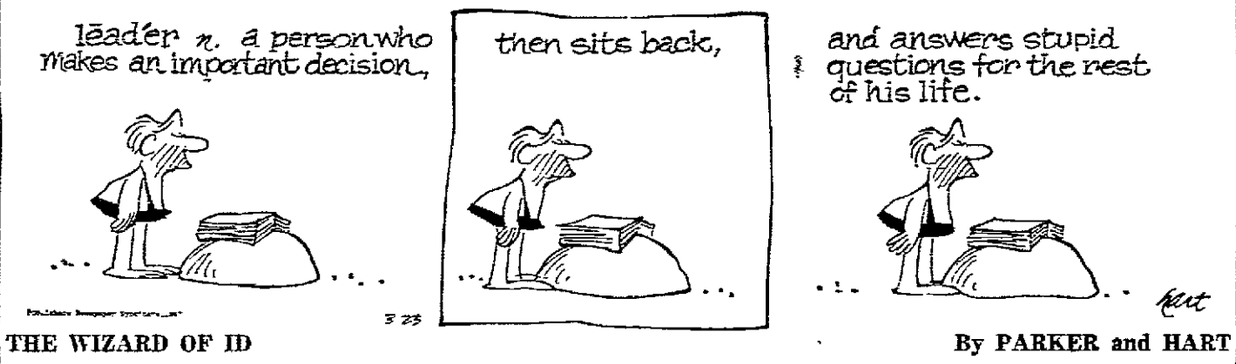

THE WIZARD OF ID — By PARKER and HART

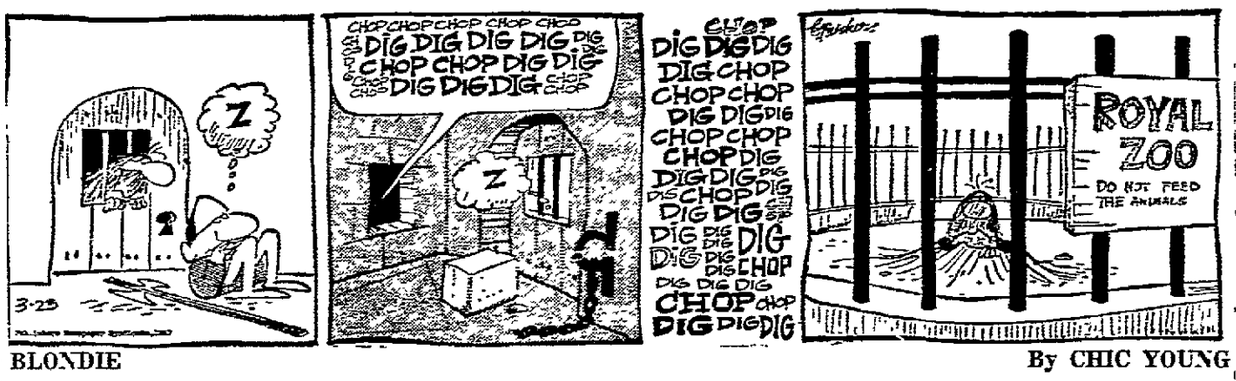

BLONDIE — By CHIC YOUNG

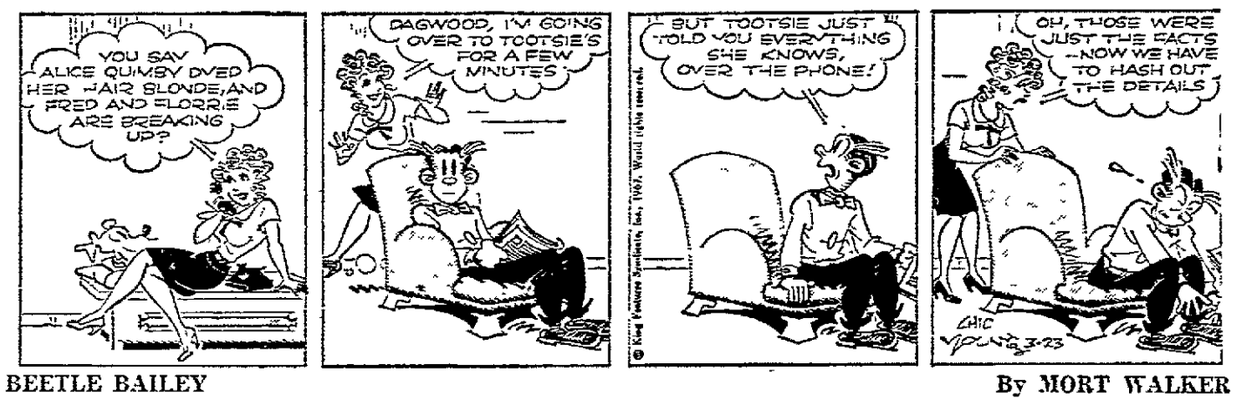

BEETLE BAILEY — By MORT WALKER

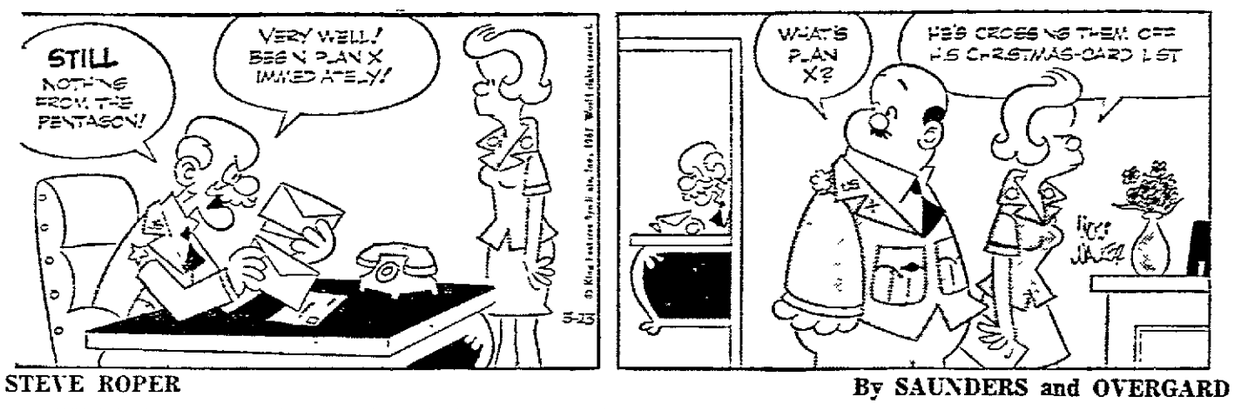

STEVE ROPER — By SAUNDERS and OVERGARD

DAILY CROSSWORD

ACROSS
1. Du Bose Heyward heroine
5. Put together, as a quilt
11. Region
12. Dry gulch
13. Little streams
15. Heron
16. Mar
18. Forerunner of the CIA
19. Moisten
22. Not good
25. Large soup dishes
28. German submarine
30. Up to the time of
31. Short weapons
33. Secret agent
34. Showy
36. Prayer
38. Upright and grand
42. Hooded jacket
45. Stood up
46. American Indian
48. Vega
49. Alluvial deposits
50. In this place

DOWN
1. Poet
2. One of the Great Lakes
3. Ego
4. Chef's specialty
5. Keystone State: abbr.
6. Anger
7. Unit of work
8. Small crowns
9. Peepers
10. Specks
14. Spread around
17. Ostrich-like bird
20. Domain of the Teutonic Knights
21. Even: poet.
22. Unopened flower
23. Arabian cloak
24. Comic verse
26. Pinch
27. Cunning
29. Moslem title
32. Tear
35. Severe
36. Footless
37. Weathercock
39. Memorandum
40. Eskers
41. Withered
43. Outfit
44. Ohio college town
47. Roman pound

Yesterday's Answer

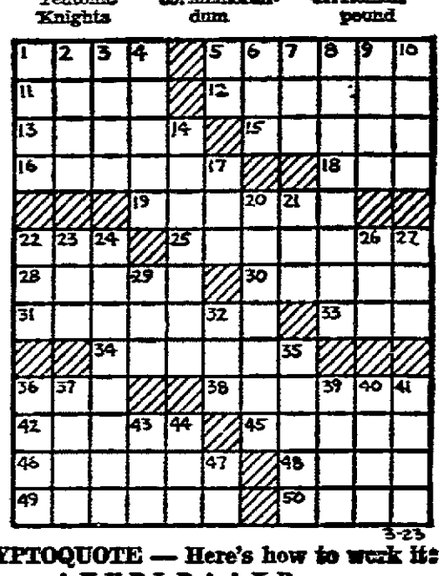

DAILY CRYPTOQUOTE — Here's how to work it:

A X Y D L B A A X R
is L O N G F E L L O W

One letter simply stands for another. In this sample A is used for the three L's, X for the two O's, etc. Single letters, apostrophes, the length and formation of the words are all hints. Each day the code letters are different.

A Cryptogram Quotation

RTEV TD JVCR! RTEV TD VCJW-VDA! CWZ ALV QJCKV TD WPA TAD QPCR.—RPWQEVRRPS

Yesterday's Cryptoquote: TOIL IS THE LOT OF ALL, AND BITTER WOE THE FATE OF MANY.—HOMER.

(© 1967, King Features Syndicate, Inc.)

THE RYATTS — By CAL ALLEY

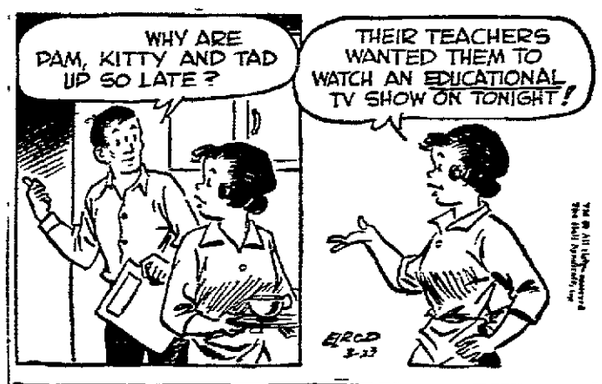

RIVETS — By GEORGE SIXTA

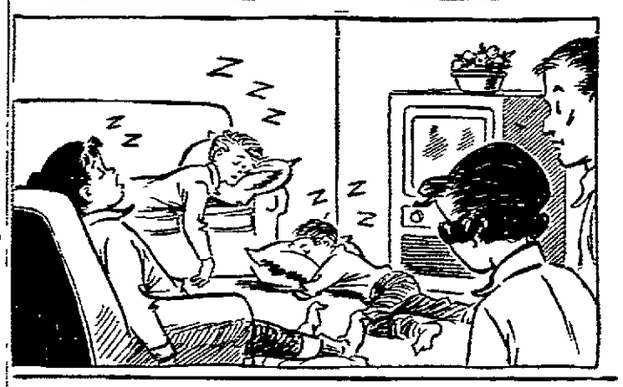

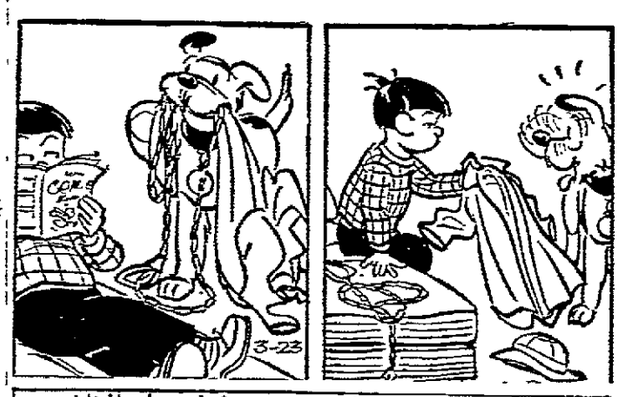

NANCY — By ERNIE BUSHMILLER

Young Hobby Club

Plan a Backward Hike for A Good Springtime Outing

BY CAPPY DICK

A backward hike in which everything is in reverse can be a good Spring-time outing. Invitations to take part are written backward and signs posted to mark the trail are printed backward.

All the hikers should be instructed to bring pocket mirrors to help them read the backward signs as Alice did in Wonderland.

The invitations and trail signs are made with carbon paper. Place the carbon paper on a stack of magazines so there will be padding beneath it. The carbon side should be upward.

The paper on which the sign or invitation is to be printed is next laid upon the carbon. Put another sheet of paper on it to protect it, then with a sharp-pointed stick, such as a meat skewer, write or print the message on the second paper, going from left to right as in ordinary writing. No marks will show on the second paper, but when you lift the first paper from the carbon you will find the message has been reproduced in backward letters.

After printing the trail signs paste them on cardboard and tack them to posts and fences along the trail. Two boys should go ahead of the other hikers to tack up the signs.

TOMORROW: HOW TO MAKE A SET OF MUSICAL WATER BOTTLES'

Trail Sign

Diamonds
Ed Luben
JEWELER
at 517 W. Wis. Ave.
Open Mon. & Fri. Eves.
Free Parking

TRY
POST-CRESCENT
CLASSIFIED ADS

Just Arrived . . . Our
Spring Shipment of 1967
Schwinn
Bicycles
Over 100 boys' and girls' models.
Buy Now for Confirmation and Easter Gifts
Large Selection of
USED BIKES . . . . . $5.00 Up
APPLETON BICYCLE SHOP
121 S. State St.

NewspaperARCHIVE®

Dave Tiedt

Gary Losse

Bob Simon

Gene Jack

Quinn VandenHeuvel

Mike Heroux

Larry Handler

George Hoffman

Lloyd Hackel

Pat Fitzgerald

5 Schools Represented on First Unit

All-Fox Cities Cage Team Picked

Five seniors, whose floor play and defensive skill are a match for their sharpshooting ability, make up the 1966-7 all-Fox Cities basketball team selected by The Post-Crescent sports staff.

Chosen on the first team are Neenah's Gary Losse, Fox Valley Lutheran's Dave Tiedt, Kaukauna's Quinn VandenHeuvel, Xavier's Gene Jack and Appleton High's Bob Simon.

The 10 cagers on the first and second teams will be feted at Monday night's all-Fox Cities athletic banquet, sponsored by the Little Chute JCs at the Darboy Club.

Losse is the only repeater from last year's glitter team. He also is the only athlete selected for both the Fox Cities all-star football and basketball teams picked by the Post-Crescent.

Tiedt, VandenHeuvel and Jack moved up from last season's Fox Cities second team. Simon, one of the season's most improved players, was not nominated last year.

Members of the 1966-7 Fox Cities second team are Menasha St. Mary's Mike Heroux, Xavier's Pat Fitzgerald, Neenah's Larry Handler, Appleton's George Hoffman and Little Chute St. John's Lloyd Hackel.

The voting was exceedingly close in a number of instances in the determination of first- and second - team positions. Several other players were nominated, and Kaukauna's Pat Kavanaugh just missed being named to the second team.

All of the 10 first- and second-team cagers averaged in double figures, with Tiedt leading the way. The FVL star compiled the only 20-plus average, as he scored at a 20.3-point pace.

Losse, a dangerous scorer from long or short range, averaged just over 19 points per game.

Jack and Vanden Heuvel, both

Turn to Page 10, Col. 6

All-Fox Cities Cage Squad For 1966-7

FIRST TEAM

Gary Losse, Neenah, senior.
Dave Tiedt, Fox Lutheran, senior.
Gene Jack, Xavier, senior.
Quinn VandenHeuvel, Kaukauna, senior
Bob Simon, Appleton, senior.

SECOND TEAM

Mike Heroux, Menasha St. Mary, senior
George Hoffman, Appleton, senior.
Lloyd Hackel, Little Chute St. John, senior
Larry Handler, Neenah, senior.
Pat Fitzgerald, Xavier, junior.

Quarterback Bart Starr Says:

Top Reward Being Champion

ATLANTIC CITY, N.J. (AP)—Bart Starr says every team in the National Football League is out to nail the Green Bay Packers, and what a thrill it is.

"The greatest thing to look forward to next fall is that all of us Packers are playing with a champion," the Green Bay quarterback said Wednesday at the National Football Clinic.

"It's going to be a terrific challenge from week to week," he said. "I don't think that any person realizes what the top team faces. Every team will be up for us."

"This is the greatest thrill, the greatest reward, when you're with the top team," he added. "You've got to be at your best."

Starr was the best last season in the NFL statistics and was named pro football's player of the year.

"It's easy to climb to the top," he said.

"But it's tough to stay on top. The big thing is to stay there."

Starr said the rule applies "in all walks of life, just as in football or in any sport."

Seek Repeat

The Packers, he said, will be out to repeat again as NFL champions.

"Our encore is to try to do it again," he said. "We've got to start out fresh. You can't live on past performances. The older you get (I'm 33 now), the more you realize these facts of life."

"You can't become contented," he added. "Once you become centented, you're easy prey, easily knocked off. Everybody wants a little piece of you."

Starr has been the Packers' No. 1 quarterback since 1960, but he said the post has no dearth of other talent.

"There's Zeke Bratkowski," he said, "Kent Nix from last year's taxi squad, and recently we drafted Don Horn from San Diego State."

"So you see," he added. "I'd be a fool to think I have it made."

Coach Vince Lombardi, also attending the clinic, just smiled at Starr's modesty.

"I've got to work that much harder once summer practice begins," Starr insisted. "And the harder you work, the more fun it is to play this game."

Lombardi smiled at that too.

Black Hawks And Rangers Stalemate, 3-3

Chicago in Front, New York in Sole Possession of 2nd

CHICAGO (AP) — The Hulls made the Chicago Black Hawks' offense a family affair Wednesday night in a 3-3 stalemate with the New York Rangers, who grabbed sole possession of second place in the National Hockey League.

The tie gave the Rangers 68 points. The Montreal Canadiens whipped the Maple Leafs 5-3 in Toronto to deadlock the Leafs for third place, each with 67 points.

The Black Hawks are stampeding to their first NHL championship and hold first place by 20 points.

Early 2-0 Lead

Dennis Hull pushed the Hawks into a 2-0 lead early in the first period. He scored his 20th and 21st goals 32 seconds apart.

Reg Fleming scored midway in the opener and Vic Hadfield tallied early in the second period to put the Rangers into a 2-2 tie.

Bobby Hull, at 4:48 of the second frame, slammed a 25-foot shot past goalie Ed Giacomin for his 52nd goal of the year to put the Hawks in front 3-2.

Hadfield's second goal at 7:35 of the finale while Chicago's Pat Stapleton was in the penalty box, locked the game at 3-3.

J. C. Tremblay's two successive goals early in the second period opened a 4-1 lead by the Canadiens. Ron Ellis then led a Toronto spurt with two goals.

After the Leafs had pulled up to 4-3, Jean Beliveau's goal at 16:54 of the last period proved the Canadiens' clincher.

Exhibition Baseball Results

By The Associated Press

National League

	Won	Lost	Pct.
Cincinnati	9	4	.692
Pittsburgh	7	4	.636
San Francisco	8	5	.615
St. Louis	7	5	.583
Los Angeles	6	5	.545
Chicago	6	7	.462
Atlanta	5	7	.417
New York	5	7	.417
Philadelphia	5	8	.385
Houston	4	8	.333

American League

	Won	Lost	Pct.
Chicago	9	4	.692
New York	8	5	.615
Washington	7	5	.583
Boston	7	6	.538
California	6	6	.500
Detroit	6	7	.462
Baltimore	5	7	.417
Minnesota	5	7	.417
Cleveland	5	8	.385
Kansas City	3	9	.250

Wednesday's Results

Houston 4, Atlanta 3
Cincinnati 10, Philadelphia 5
Los Angeles 15, Minnesota 2
St. Louis 7, New York, N. 2
Pittsburgh 2, Kansas City 1
Baltimore 5, Chicago, A. 4, 10 innings
Boston 5, New York A. 2
Washington 6, Detroit 4
California 5, Chicago, N. 2
Cleveland 14, San Francisco 5

AVIS Says . . .

Rent a Car for The Easter Holidays!

FRIDAY (4 P.M.) Through SUNDAY . . .

Just $5.00 a Day plus 11c a mile

FRIDAY, SATURDAY, SUNDAY
(Return Car by Monday, 9 A.M.)

105 E. Franklin St. APPLETON Ph. 739-2346

BASKETBALLS

Make Ideal Easter and Confirmation GIFTS

Choose a Famous Spalding Basketball

All are official size and weight. Ny-Weave built with Spalding Exclusive Permalite Cover.

SPALDING "TRU-BILT" Model . . . . Reg. 6.95 $4.95

SPALDING "GAIL GOODRICH" Model . . . . . Reg. 8.95 $6.95

SPALDING "RICK BARRY" Super Deluxe Model . . . Reg. 12.95 $9.95

Gift Suggestion for Girls:
NEW 1967 SPALDING TENNIS RACKETS $4.29 Up

POND Sport Shop
133 E. College — Ph. 3-1056
OPEN Monday and Friday Nites

Clay Finishes Off Folley in Seventh

Bonavena Next Likely Challenger

NEW YORK (AP) — Heavyweight champion Cassius Clay has finished off the last of a list of fighters who could be called — with kindness — contenders with his seventh-round knockout of Zora Folley.

Argentina's Oscar Bonavena will be the next sacrificial lamb for the super-fast, invincible champion. The match will be in Tokyo, May 27, unless Clay's legal appeal for a stay from Army induction April 11 is rejected.

Folley, the 34-year-old, No. 1 contender, was knocked out when the supremely confident Clay, or Muhammad Ali as he prefers, decided he wanted to pull the trigger on Wednesday night.

The end came at 1:46 of the seventh round from a chopping right to the jaw. Another right had dropped the bloody-nosed veteran for nine in the fourth round.

Became One-Sided

These were the highlight rounds of a bout that became one-sided when Clay decided the time had become ripe to open up in the third round. Before that he danced around the ring, virtually conceding the first two rounds to the plodding, methodical challenger.

Bonavena, is a 24-year-old, crude, muscular swinger, who was virtually blanked in 10 rounds by Folley nearly 13 months ago in Madison Square Garden. His greatest defensive skill is blocking left jabs with his head.

Folley was a prohibitive 7-1 long shot for his first shot at the title. What odds against Oscar? 100 to 1?

"There is no one around today who can beat him," said Folley in an interview in the Garden's basement after the fight. "I know, I've fought them all.

Right on Chin

"All I remember of the end of the fight was a right — right on the chin. After that I just don't remember"

Clay heatedly denied, in answer to a question, that he had carried Folley.

"I was not carrying him," he

Turn to Page 12, Col. 1

Sports Post-Crescent
Thursday, Mar. 23, 1967 Page B9

WIAA Slaps Pair Of Coaches With 1-Year Probation

Third Mentor Given Reprimand; Cite Incidents With Referees

STEVENS POINT, Wis. (AP) —Two high school basketball coaches have been placed on probation for conflicts with referees and a third coach has been reprimanded by the Wisconsin Interscholastic Athletic Association.

The names of the coaches have been withheld by the WIAA, at least until their schools are informed of the action.

John E. Roberts, executive director of the WIAA, said Wednesday the disciplinary action was taken Friday by the WIAA Board of Control.

The board can suspend a coach from WIAA events, but Roberts said it is unusual and that he knew of no previous case.

Editorial Published

Roberts commented after publication in the WIAA bulletin of an editorial calling the incidents disgusting.

"A coach pushed or struck an official after a game in view of the fans, and the official retaliated with flying fists," the editorial said.

"A coach verbally abused an official after a game in the dressing room and the official wound up by grabbing the coach by the collar," it said.

Roberts said two of the coaches involved had talked to him or to the WIAA board prior to the Friday action.

The editorial, Roberts said, was prompted by several border-line incidents and that "we were concerned about it."

The WIAA decided to act before such incidents get out of hand, he said.

Two of the incidents, he said, occurred during the regular season and one during a WIAA sectional tourney game.

Bears-Chiefs Tilt To be Day Earlier

KANSAS CITY (AP) — The Chicago Bears and Kansas City Chiefs have agreed to play their exhibition football game here Aug. 23-one night earlier than the original date which caused six weeks of confusion and speculation.

After the original date was announced Feb. 8, the city said it hadn't given permission and pointed to an American Baseball League rule prohibiting a pro football game 36 hours before a baseball game. There was speculation the game might have to be canceled or moved to another city.

With your all-purpose Charge Card who's to care if the old cooking kettle has sprung a leak, or you can't find the tongs, or the patio table really isn't big enough? Replace them the convenient Charge Card way . . . just one bill . . . just one payment . . . at no cost to you if you pay within 25 days. Or, for a fee, take months to pay.

If you do not have your Charge Card, pick up an application at any of our more than 9,000 members' stores or mail the coupon. GET YOURS NOW!

FIRST WISCONSIN CHARGE CARD

. . . brought to you by
FIRST NATIONAL BANK OF APPLETON, THE OUTAGAMIE COUNTY BANK, NORTHERN STATE BANK, AMERICAN STATE BANK, VALLEY NATIONAL BANK, APPLETON STATE BANK, THE FIRST NATIONAL BANK OF NEENAH and participating merchants.

FIRST WISCONSIN CHARGE CARD
P. O. Box 50101
Milwaukee, Wisconsin 53201

Yes, I would like to have an application for a First Wisconsin Charge Card. I understand that this costs me nothing and that there is no other obligation.

Name.....
Address.....
City.....Zip.....

NewspaperARCHIVE®

Anna Mae Burns Crashes 601 Set at New London

Phyllis Abraham Leads Fremont League With 593 Pin Count

Anna Mae Burns belted games of 252 and 203 on her way to a 601 national honor count in the Women's All-Star League at the Golden Hour Lanes, New London, Wednesday night.

The national set is the 21st recorded by women at lanes in the Fox Cities area this season.

The high game ranks as the sixth best reported by women. Top singleton of the season is a 267 by Betty Cutler in the Ten Pin Toilers League at Hahn's Lanes

Phyllis Abraham socked a 230 game and finished with a booming 593 series to lead the Fremont Ladies League in action at Radtke's Recreation, Weyauwega, last night. She just missed a national honor count by seven pins.

In the Women's Classic League at the 41 Bowl last night Helen Reblitz and Virginia Tegen shared the honors as Helen smacked a 223 game and Virginia had a 588 series which included lines of 221 and 208. Helen was nosed out by one pin for series honors as she recorded a 587 aggregate.

Shirley "Butch" Helser also had a hot night in the Classic loop as she recorded a 210 game and 565 series and Joan Kolosso came through with games of 195 and 194 for a 552 threesome.

In the Wednesday Afternoon Coffee League at the 41 Bowl, Fran LaBonte took the honors as she cracked a 576 series which included games of 207 and 192.

Women's Classic

Ruth Schmidt 196-515; Irene Rondou 200-514; Vivian Hilger 502; Marie Suttner 200; Eleanor Geske 525; Delores Jacobs 194-511; Shirley Clement 509; Evelyn Myers 191; Beverly Banczak 197; Dorothy Hanson 194-540; Clara Streck 190; Evelyn Steinacker 505; Marilyn Stein 194; Helen DeValk 190-531; Teri Umland 193; Elsie Ross 197-526; Joyce McGuiggan 210-545.

Women's National

Celia Truesdale 234-537; Shirley Seehawer 526; Aldeane Alstad 523; Dee Larson 204-528.

Five by Eight, Hahn's

Dorothy Losse 197-511; Harriet Fulton 190-533; Elaine Krueger 518; Nine Rehfeldt 192; Louise Brockman 503.

Ladies, Michiels, Sherwood

Carol Runge 204-501; Marion Westenberger 214-529; Patti Allenberg 210; Arlene Dodds 194.

Lucky Strikes, 41 Bowl

Gail Meredith 529; Jackie Schultz 511; Dolly Frederickson 190; Kathy Waters 197.

Alley Cat, Village Lanes

Mary Flood 229-503; Julie Sprangers 197; LaVern Ribarchek 191.

Four-for-Fun, Hahn's

Dollie Bytof 198; Marie Ridley 503; Joyce Hanstedt 192.

Crying Towel, Sabre

Shirley Rahn 234; Barbara Ihrens 208

Wednesday Ladies, Little Chute

Arline Weyenberg 507.

Tuesday Ladies, Little Chute

Helen Van Vreede 211-528; Elaine Mignon 200-521

A Triple Dead Heat was declared for second place in the seventh race at Pimlico Wednesday. It was the first ever to occur at the track, and only the eighth ever recorded in racing history. Namway, Roman Away, and Cheerful Approach defied the judges and cameras in the nose-to-nose-to nose finish of the six-furlong race, won by Calwood. (AP Wirephoto)

Paul Albers Wallops 602 In Fish Loop

Paul Albers socked a 602 series in the Fish Couples League at Jerry's Lanes-Kimberly for the best effort in recent couples' loop competition.

Gerry Albers was runner-up with a 562 set, which included a 236 high game. Vern Van Dehy was next with 560

* * *

Carl Mathison's 593 took top honors in the Beer Couples circuit at Village Lanes-Little Chute.

Dick Weyenberg hit 575 and Roger Gerrits had 556. A 501 by Rita Geurts paced the ladies, and Shirley Evers added an even 500

* * *

Byron Grow posted the lone honor counts in the Bush Couples League at Jerry's Lanes-Kimberly with a 561 trio and 245 single game.

And It Wasn't Game Story He Was Reading

HAZLETON, Pa. (AP) — Bill Green of the Wilkes-Barre Barons was fined $50 by the head of the Eastern Basketball League for "making a travesty of the game." Green was reading a newspaper on the bench during the game, the league said Wednesday.

Vince Lombardi, Coach of the world champion Green Bay Packers, and his quarterback, Player of the Year Bart Starr, go over a few details during an intermission at the National Football Clinic in Atlantic City, where both men lectured before 1,500 of the nation's high school and college coaches. (AP Wirephoto)

Ron Smith Set Kickoff Return Mark

NEW YORK (AP) — Ron Smith of Atlanta set a National Football League record for most kickoff returns, 43, in 1966, official league statistics confirmed Wednesday.

Smith had three more returns than the old record of 40 set by Mel Renfro of Dallas in 1964. Smith also had the most yards on kickoff returns, 1,013.

Gale Sayers of Chicago topped the league in average, with 23 returns for 718 yards and a 31.2 average, compared with the record 35.2. The Bears led in team average at 27.9.

Roy Shivers of St. Louis was second in average with 31.2 and Timmy Brown of Philadelphia third at 28.1.

Shivers and Dick Gordon of the Bears shared the distinction for the longest kickoff return, 94 yards. Shivers got his on a touchdown run at Cleveland Sept. 25, while Gordon went 94 yards, but did not get a touchdown, at Los Angeles Sept. 16

Continental Loop Cuts Exhibition Slate for 1967

NEW YORK (AP)—The Continental Football League, completing a two-day meeting, voted Wednesday to restrict each team to a maximum of three pre-season games in 1967. Several played four last season.

A league spokesman said that Commissioner Sol Rosen would choose the site of the league's championship game before May 15. The spokesman indicated it would be either Norfolk, Va. or Orlando, Fla. Last season, the title game was played in Philadelphia, home of the Eastern Division champions

Club owners scheduled another meeting for April 28-29 in New York.

Senators Send 6 Back to Minors

POMPANO BEACH, Fla. (AP)—The Washington Senators made their first squad cut Wednesday, sending five pitchers and Frank Coggins, a rookie infielder, to their minor league camp at Lake Wales, Fla., for reassignment.

The pitchers were Rich Nold, Bob Parchem, Doug Ritter, John Shew and Dick Such.

GBW Holds New Win-Streak Mark

Diener, Fischer Set FRVC Records; Terrors' Defense Tops League

FOX VALLEY CONFERENCE
(Final 1966-7 Standings)

	W	L	OA	DA
Manitowoc	13	3	63.2	55.4
West	13	3	65.4	55.9
Oshkosh	12	4	62.6	57.5
Appleton	10	6	57.1	49.8
North	10	6	66.8	64.1
Fond du Lac	9	7	63.6	66.3
South	5	11	66.9	71.1
Southwest	4	12	52.2	57.6
Preble	2	14	50.9	64.6
East	2	14	62.0	68.7

(OA—Offensive Average; DA—Defensive Average)

All-Conference selections Steve Fischer, of Sheboygan South, and Dick Diener, of Fond du Lac, broke individual scoring records, and Green Bay West established a new Fox River Valley Conference win streak standard in 1966-7

Fischer, a 6-2 senior guard-forward, cracked the single season scoring record of 367 points set by Pat Harrington of Green Bay East in the 14-game 1963-64 season. Fischer tallied 380 points in 16 contests for a 23.8 average

The 6-1 Diener, while tying Harrington's mark of 367 points in 15 games, extended his 3-year career total to 856 points to surpass the 829 scored by Lance Olson of Green Bay West in the 1954-56 campaigns Olson took just 42 games to accumulate his total, while Diener required 49

West, finishing in a deadlock for first place with Manitowoc at 13-3, extended its winning string to 25 conference games in succession over a two-year period before bowing to Appleton, 52-50, in the Wildcats' 10th tilt of the year. The Terrors had held the old record of 22 set back in the late '40's

Paces Circuit

Topsy-turvey Sheboygan South, with Fischer its big gun paced the circuit in scoring with 1,070 points, for a 66.9 average. However, the Redmen could manage no better than seventh place at 5-11, and had the most porous defense with a 71.1 average yield.

Appleton ranked no better than eighth in conference scoring with 914 points, or 57.1 points-per-game. The Terrors' George Hoffman wound up 11th on the list of scoring leaders with 217 points for the best Appleton offensive performance Bob Simon was 17th and Tom Hintz 21st with 200 and 164 point totals, respectively.

But the terrors came through with the stingiest defense in the league, allowing an average yield of just 49.8 points per contest. This figure compares with the second best mark of 55.7 by Manitowoc.

Leading scorers:

	FG	FT	TP	Ave
S. Fischer, South	134	112	380	23.8
Diener, Fond du Lac	125	117	367	24.5
Hotz, North	125	83	333	20.8
Weber, Oshkosh	112	85	309	19.3
Gutzman, West	106	88	300	18.8
Lukas, East	109	79	297	19.8
Donarski, Preble	109	43	261	16.3
Tagge, West	101	58	260	16.2
Kleinschmidt, Oshkosh	88	51	227	14.2
Wilke, Manitowoc	89	40	218	13.6
Hoffman, Appleton	100	17	217	13.6
Simon, South	79	53	211	13.2
Froistad, Southwest	90	31	211	13.2
Brawner, East	88	28	204	13.6
Pragatz, North	81	40	202	12.8
Steckmesser, Manitowoc	85	30	200	12.5
Simon, Appleton	81	31	200	12.5
Anderson, Southwest	64	71	199	12.4
Rosinsky, Manitowoc	57	61	175	10.9
Borneman, Fond du Lac	72	30	174	10.8
Hintz, Appleton	65	34	164	10.3
Sepnafski, Manitowoc	63	37	163	10.2
Behrendt, West	58	40	156	9.5
Janke, Oshkosh	60	31	151	9.4
Julka, Fond du Lac	51	47	149	9.3

Collegians Make 50.8 Per Cent

Field Goal Accuracy Reaches All-Time High

LOUISVILLE (AP) — Field goal shooting accuracy in college basketball has reached an all-time high of 43.9 per cent, an NCAA researcher said Thursday.

"One out of every two shots that is taken, from the floor or the foul line, is going through the hoops," said Dr. Edward S. Steitz in a prepared address before the National Association of Basketball Coaches.

Steitz, athletic director of Springfield (Mass.) College, is chairman of the NCAA research committee of the rules committee.

"The combined field goal and free throw percentage reached the all-time high of 50.8 per cent," said Steitz, whose statistics were compiled from 4,291 college games throughout the country this season.

Drop in Attempts

"There is a marked decrease in the number of field goal attempts, dropping 5.6 from last year's 10-year high of 137.7 a game," he said. "It is the third lowest in 20 years and could be attributed to better defense, more disciplined offense or a combination of both.

"An important factor is the value of ball possession because of the 43.9 field goal average This means that the value of the ball is worth .878 (shooting percentage times two) whereas the value of the one foul shot is .691 (the national average). Thus, having the ball in your possession is worth more than a one-shot foul.

"This has serious implications in considering a rule change to eliminate shooting the one shot foul but award the ball out of bounds instead," Steitz continued.

No Time Limit

"Statistics involving more than 50,000 cases show no need for a time limit rule change in college or high school games The ball changes hands within 20 seconds — back court and front court, shots and turnovers —94.3 per cent of the time The ball changes hands 99.68 per cent within 30 seconds.

"The complaint we hear today that too much scoring takes place from the free throw line is not well founded. Actually we have relatively less scoring from the free throw line than we had a dozen years ago when it was 30.3 per cent compared to this year's 22.9

"Our biggest need is not rules changes but consistency in calling the present rules and a complete national understanding of our present interpretations"

Hibbard Has 651 in Merchants Loop

'Bud' Rector Cracks 255-665

"Bud" Rector blasted a 255 game and 665 series to take individual honors in the Veterans League at the 41 Bowl last night

In last night's Merchants League at the 41 Bowl, Tom Hibbard socked a 248 game and 651 series Jack Stingle was runnerup in the high game department with a 237 count.

Elmer Kobs rapped a 235 game and "Butch" Jansen had a 623 series to lead the way in the Kimberly Classic League at Jerry's Lanes Kobs fired a 580 series

Jack Feavel's 238 game and a 619 series by Keith Gehring led the action in the Fox Valley Classic League at Neenah's Lakeroad Lanes last night. Feavel finished with a 571.

Schultz Hits 595

Top counts in the Fraternal League at Hahn's Lanes last night included a 235 game and 595 series by Bill Schultz. Orme Stach was right behind with a 594 set.

Gary Buntrock blasted a 256 game and Glen Jansen had a 594 series to share honors in the American Legion League at the Little Chute Recreation Lanes last night. Buntrock finished with a 585 count and runnerup in series was Norm Reybrock with a 591 threesome.

Jack Miller had a 237 game and 584 series to lead the Industrial League at Hahn's Lanes last night

Veterans League

Joe Schroedl 552; Mel Hanson 563, Bob Wogsland 580; Wayne Rehmer 556; Ernie Van Boxtel 555

Merchants, 41 Bowl

Al Gara 585; Tom Kronser 576, Don Montour 576; Jack Stingle 574, Tex Techlin 574; Schmek 569; Don Mallott 567, Earl Schmidt 560; Butch Schultz 556; Ralph DeDecker 554; Fran Keetz 552.

Kimberly Classic

John Maurer 226-606; Ray Toonen 582, "Carp" Vanden Broek 572, "Woody" Wulterkins 569; Howie Theissen 559; Dick Walker 555; Dave Williamson 555

Fraternal, Hahn's

Mendy Zussman 579; Irv Roberts 578; Sid Landsverk 570; Ken Theis 556, W. C. Stach 554, Willis Johnson 554.

Legion, Little Chute

Virgil Reynebeau 568; Orion Reynebeau 234-570, Gene Van Durzen 553, Lloyd Herwig 557.

Industrial, Hahn's

LeRoy Christoferson 226-581, Bob Wittwer 578, Clair Sommer 579, Les Asnus 566, Fred Booth 566, Gene Dannecker 564, Fil Grearson 556, Don Frank 556, Frank Sanders 556, Bob Hannemann 551, Don Larson 550, Joe Krause 233.

Fox Valley Classic

Lloyd Kelliher 61, Larry Althaus 602, Earl Erb 599, "Kayo" Kruse 598, Joe Jerich 596, Merlin "Spike" Verstegen 588, Bill Berndt 579, Craig Cebert 575, Willy Karnopp 573, Gene Van Gorp 569, Dave Sears 569, Bob Parenteau 568, Lee Burdick 566, Dave Buksyk 564, Arnie Zuelke 564, Ed Schroeder 563, Lee Schallie 561.

All-Fox Cities Cage Squad Is Selected

CONTINUED FROM PAGE 9

talented outside shooters, averaged better than 17 and 15 points, respectively.

Simon, a steady season - long scorer and tournament headliner, averaged close to 14 points per start.

Fitzgerald and Handler paced the scorers on the second team with averages of around 17 points.

Tickets for Monday night's banquet are on sale at a number of Fox Cities banks and other establishments and can also be secured from Little Chute JCs. Jerry Kramer, Green Bay Packer star, will be the featured speaker.

The All-Fox Cities football team will be honored along with the all-star basketball unit.

THE SEA AIRA

BIG AND BEAUTIFUL!
FIBERGLAS RUNABOUT BY
ALUMA Craft
ALPEX
Also 1967—14 to 23' BOATS By
• SLICK CRAFT
• ALUMA CRAFT
• STAR CRAFT
• BUEHLER JET
• GRUMMAN CANOES
• CRUISERS Inc.
EDDIES
EVERGREEN MARINA
OPEN EVENINGS & SUNDAYS
Hwy. 41 and Lake Butte des Morts
Phone 235-1860
OSHKOSH

OK STARNADO
Tomorrow's Tire TODAY!
Corners—Handles Rides Like Perfection
Brand new five-rib wrap-around tread design gives greater safety and longer wear. All nylon cord construction with Dura-Syn rubber, means longer road life. Check the O.K. Starnado for extra quality.
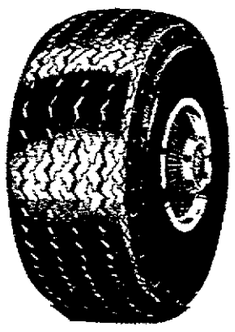
OK TIRE STORES
724 W. College Ave. 734-9294

Hey Kiddies FREE!!
1 lb. Easter JELLY BIRD EGGS
With a $3.00 Or More Purchase of
"Hottest Brand Going"
CONOCO GASOLINE
(While Supply Lasts)
SCHULTZ OIL CO. INC
2619 N. RICHMOND STREET
APPLETON, WISCONSIN 54911
Phone 739-2311
CONOCO PETROLEUM PRODUCTS

CALUMET

$14.99
Cordovan Black Waxhide or Tan Russet
Authentic Moccasins
Traditional styling marks these ruggedly masculine authentic moccasins with handsewn vamps. You'll like the way the specially tanned mellow leather cradles your feet in comfort.
Bohl & MAESER QUALITY SHOES
Appleton & Washington
Quality Footwear Since 1913

Behnke's
invites you to
Join the EASTER PARADE
in an
ARROW
The perfect shirt for an important occasion
See our collection of famous ARROW shirts in natural... and man-made fabrics. 100% comfortable cotton for those who prefer it... and luxurious blends of polyester and cotton permanently pressed to a finish that lasts the life of the shirt. The durable-press qualities remain constant whether the shirt is home or commercially laundered.
"Sanforized" and "Sanforized-Plus" labeled for lasting fit and performance.
From $4.25 to $9.00

BEHNKE'S
129 E. College Ave.

NEWSPAPER ARCHIVE®

Dayton in Pursuit Of NCAA Crown

Flyers in Playoffs for Third Straight Year; Own 24-5 Mark

LOUISVILLE, Ky. (AP) — The Dayton Flyers are coming to Louisville today intent on winning the NCAA basketball title, but they're trying to take the whole thing in stride.

"It's always been our policy to worry about the game coming up before worrying about the next one," said Dayton's successful coach, Don Donoher, who is in the NCAA playoffs for the third straight year.

"We'll play everybody in the tournament the same way we went through the season," he added. "There's not time to change anything anyway."

Dayton and the three other teams competing for the NCAA title, UCLA, North Carolina and Houston, arrive today and will hold hour-long workouts in Freedom Hall, site of this year's tournament.

Dayton is the most surprising entry in the championship field, having advanced over sixth-ranked Western Kentucky and Southeastern Conference champion Tennessee, but Donoher says the Flyers planned it that way.

"We were hoping to go to the NCAA playoffs again," Donoher said. "We're an independent and since there's no league title to shoot for, we just aimed for the NCAA."

Dayton brings a 24-5 record into the championship meet and Donoher boasts the best winning percentage of any coach in the tourney. He's won 69 and lost 18 for a .793 percentage.

All three of Dayton's NCAA regional games were close. They beat Western Kentucky 69-67 in overtime, whipped Tennessee 53-52 and toppled Virginia Tech 71-66 in overtime.

Dayton will be the underdog again in the opening game of the tournament Friday night against North Carolina. Houston and UCLA meet in the second game Friday.

The championship game is Saturday night and many of the coaches attending the NCAA Coaches Association meeting at Louisville say the winner of the Houston-UCLA match will emerge as the national champion.

'Dairyland' Slates Meeting on Monday

Officials of the Dairyland Baseball League will meet Monday night at 8 p.m. at Ludwig's Bar and Bowl, Freedom in order to arrange this season's schedule, according to loop president Kelly Weller.

The league is also seeking at least one new umpire to officiate games.

They'll Do It Every Time

Anchor Punch Publicity Stunt

Folley 'Better Than Patterson, Liston and Terrell,' Cassius Says

By HAL BOCK
Associated Press Sports Writer

NEW YORK (AP) — Heavyweight champion Cassius Clay, or Muhammad Ali if you prefer, compared the punch that put away Zora Folley Wednesday night with the one that did in Sonny Liston in the first round of their return match at Lewiston, Maine, in May, 1965.

"In a way it was the same punch," said Clay, who dropped the 34-year-old challenger for good at 1.48 of the seventh round.

Then Clay shrugged off suggestions of an anchor punch — the term applied to the blow that took Liston out in the first round of their bout.

"There is no anchor punch," the champion said. "That was just a publicity stunt."

Folley, who seemed to be carrying the fight to Clay before being knocked out, said he remembered getting hit before going down.

"All I remember," Folley said, "was a right — right on the chin. After that, I just don't remember."

Clay toyed with reporters in a joint dressing room press conference in which he shared a raised platform and microphone with Folley.

"Lucky Right Hands"

"What was the knockout punch," one reporter asked.

"I don't have a punch," countered Clay, teasing his critics. "Just couple of lucky right hands."

Clay said Folley was one of his better opponents. "He's better than Liston, Floyd Patterson and Ernie Terrell. He hurt me quite a few times to the body. But I was smart and clever," the champion said.

"I fought well," said Folley, a veteran of 18 years in the ring. "I gave it all I had. He was just a better fighter."

Folley did well in the early rounds and at one point, when Clay danced around the ring with his guard down, the champion's manager, Herbert Muhammad, became alarmed.

"He said I should quit playing with my hands down," said Clay. "I said I wasn't playing, but just feeling him out. He was slick, tricky and a good boxer."

Folley said he would continue fighting. "I think I can beat everybody around but Clay," he said. Then he added that he didn't think there was any heavyweight around who could take the title away from the champion.

"And I've fought all the contenders," the challenger added.

Fight Uncle Sam

Clay's next fight appears to be with Uncle Sam. He is scheduled for induction into the Army April 11.

"We have an agreement to fight Oscar Bonavena in Tokyo May 27," said Herbert Muhammad. "There are some ifs though."

A reporter asked what the "ifs" were.

"One of them," replied Muhammad, "is if the champ doesn't get drafted."

Eight UW Swimmers to Compete in NCAA Test

MADISON (AP)—Big Ten 100-yard butterfly champion John Lindley will lead eight Wisconsin swimmers entered in the NCAA championships this weekend at Michigan State.

76ers Even NBA Set With Royals

Wilt Pours in 37 Points to Lead 123-102 Playoff Win

CINCINNATI (AP) — "Their game strategy was obvious with the first play and that was with Wilt going to the basket. At that point we knew what we were in for," Coach Jack McMahon of the Cincinnati Royals said quietly.

What the Royals were in for was a dazzling one-man show as Wilt Chamberlain poured in 37 points to lead Philadelphia to a 123-102 victory that evened the National Basketball Association's best-of-5 Eastern Division playoffs at 1-1 Wednesday night.

Chamberlain scored the 76ers' first basket to tie the score and the Royals never went ahead. Wilt also pulled down 27 rebounds and was credited with 11 assists as the 76ers avenged their series-opening upset in Wednesday's only playoff game.

Greatest Player

"Wilt showed why he should be recognized as the greatest player in the history of the game," Coach Alex Hannum said in the 76ers' dressing room.

"We also tried to key in on (Oscar) Robertson a little more tonight and since Wally Jones is smaller we tried to shift other men on him too."

"We've got two tough ball clubs, but I feel Philadelphia is physically stronger than the Royals," said Hannum. "I would like to play them again tomorrow (Thursday) instead of Friday."

Over in the Royals' dressing room, McMahon said it was not just a matter of strength.

"I was not at all surprised at their going to Wilt," he said. "We knew what to expect. We just didn't play well enough.

Final Analysis

"You know, I know and all the rest know that Philadelphia plays zone defense at least partially and the basic adjustment against zone defense is to move the ball. In the final analysis, it was the shooting that killed us."

Statistics bore out McMahon's view. The Royals hit with 49 of 92 shots from the field, while the 76ers connected with 49 of 101 field goal attempts.

Robertson scored 29 points to lead the Royals and Connie Dierking — the star of Tuesday night's game — added 21, plus 17 rebounds. Hal Greer scored 23 for Philadelphia.

Hannum said the 76ers took no special measures to keep Dierking down.

"No, we didn't do anything different against Dierking," he said. "I thought Connie was great Tuesday night, but I just didn't think he could play like that again."

While the 76ers and Royals rested, Los Angeles prepared to take on San Francisco and the Chicago Bulls moved to St. Louis to continue their playoffs tonight.

PHILADELPHIA	G	F	T	CINCINNATI	G	F	T
Chble	16	5-9	37	Dierking	8	5-5	21
Green	12	4-4	28	Hairston	5	3-3	13
Costello	2	2-2	6	Lucas	4	0-0	8
Jackson	0	2-2	2	Robrson	9	11-11	29
Walker	8	4-4	20	Smith	2	3-3	7
Cnningham	3	5-6	11	Chappell	3	0-1	6
Goukas	0	0-0	0	Lewis	0	0-0	0
Jones	8	3-3	19	Robinsn	9	0-0	18
				Ware	0	0-0	0
				Wesley	0	0-0	0
Totals	49	25-38	123	Totals	40	22-23	102

Philadelphia	35	23	33	32—123
Cincinnati	22	27	26	27—102

Fouled out—None
Total fouls—Philadelphia 21, Cincinnati 23
Attendance 5,276.

Dictation Available
TO THE PUBLIC
Both Shorthand and Machine Dictation
Transcription Service Also Available
Executive Secretarial Service
Call 739-5139

WANTED POLICEMAN City of Neenah

QUALIFICATIONS:
Age 21 to 35 — Weight 160 — Height 5'10½"
High School Diploma or Military Equivalent Certificate

BENEFITS:
- Clothing Allowance
- Retirement Plan
- Other Fringe Benefits

STARTING SALARY $485 PER MONTH

Application Blanks Available at Neenah Police Station

Neenah Police & Fire Commission
Louis W. Schmidt, Secretary

For MONEY-IN-MINUTES Call ROBERT DANELSKI

the "MONEY-IN-MINUTES" MAN

Borrow up to $500 on your signature. $5,000 for any good reason.

CITIZENS LOAN
326 E. College Ave. Appleton, Wis.
Phone 733-6669

EASTER PRICE SMASHING Sale ON NEW 1967 FORDS & MERCURYS
SAVINGS UP TO $1,000.00

COUGAR 2-DR. HARDTOP
Stock No. 2795 Polar white finish. Select shift merc-o-matic. 7.35x14 whitewall tires. Power steering. Deluxe wheel covers.
Was $3311.01 **$2795**

MERCURY 4-DR. SEDAN
Stock No. 7113M. Cinnamon frost finish. Cyclone 289 V-8 engine. Select shift merc-o-matic. 7.35x14 whitewall tires. Radio, del. seat belts. Remote control left hand mirror. Deluxe wheel covers.
Was $2981.15 **$2595**

MERCURY PARKLANE 4-DR. SEDAN
Stock No. 7107M. Black onyx finish. Marauder 410 V-8 engine. Select shift merc-o-matic. 8.45x15 whitewall tires. Tilt steering wheel. Power steering, radio, integral selector windshield wipers, rear speaker. Tinted windshield and door edge guards.
Was $4194.17 **$3395**

MERCURY COLONY PARK STATION WAGON
Stock No. 7119M. Polar white finish. Marauder 390 V-8 engine. Select shift merc-o-matic. 8.45x15 whitewall tires. Third seat, rear facing. Tilt steering wheel. Power steering. Comfort stream vent and heating system. Radio, integral selector windshield wipers. Tinted windshield, heavy duty suspension. Stereo tape and mercury custom mats.
Was $4601.51 **$3795**

FALCON 4-DR. SEDAN
Stock No. 7103F. Canary cable red finish. 200 cubic inch six cylinder engine. Cruise-o-matic. 6.95x14 whitewall tires. Radio, remote control mirror, deluxe seat belts.
Was $2567.82 **$2195**

FAIRLANE 500 4-DR. SEDAN
Stock No. 7102F. Burnt amber with Wimbledon white top. 289 V-8 engine. All vinyl trim. Cruise-o-matic. 7.35x14 whitewalls. Radio, tinted windshield, remote control mirror. Deluxe seat belts, electric clock.
Was $3035.39 **$2595**

MUSTANG HARDTOP
Stock No. 7138F. Wimbledon white finish. Bucket seats.
Was $2566.66 **$2195**

FORD CUSTOM 500 4-DR. SEDAN
Stock No. 7147F. Wimbledon white finish. 289 V-8 engine. Special equipment group. Select shift cruise-o-matic. Whitewall tires. Deluxe wheel covers.
Was $3046.83 **$2575**

MERCURY MARQUIS 2-DR. HARDTOP
Stock No. 7129W. Inverness green. Marauder 410 V-8 engine. White vinyl top. Select shift merc-o-matic. 8.45x15 whitewall tires. Power side windows, 6-way power seat, tilt steering wheel, power steering, remote control deck lid release, air conditioning, radio, integral selector windshield wipers, rear speaker, tinted glass, heavy duty battery, door edge guards, cornering lights.
Was $5209.46 **$4195**

MERCURY MONTEREY 2-DR. HARDTOP
Turquoise finish. Marauder 390 V-8 engine. Select shift merc-o-matic. 8.15x15 whitewall tires. Power steering. Deluxe vent cooling and heating system. Radio, integral selector windshield wipers, rear speakers, decor group, tinted windshield, door edge guards, deluxe wheel covers, remote control mirror. Deluxe seat belts. Stock No. 7103W.
Was $3714.44 **$2995**

MERCURY MONTEREY 4-DR. SEDAN
Tiffany blue and cascadian blue. Marauder V-8 engine. Select shift merc-o-matic. 8.15x15 White sidewalls. Breezeway ventilation. Power steering, radio, rear seat speaker, decor group, tinted windshield, deluxe seat belts, remote control left hand mirror, door edge guards, deluxe wheel covers. Stock No. 7104W.
Was $3677.23 **$2995**

GALAXIE 500 4-DR. SEDAN
Stock No. 7127F. Wimbledon white finish. 289 V-8 engine. Cruise-o-matic. 7.75x15 whitewall tires. Body side moldings. Power steering. Tinted windshield. Deluxe seat belts. Wheel covers, radio.
Was $3400.07 **$2795**

FORD CUSTOM 4-DR. SEDAN
Stock No. 7120F. Brittany blue finish. 289 V-8 engine. 7.75x15 tires. Body side moldings. Deluxe seat belts. Remote control mirror.
Was $2745.32 **$2395**

THUNDERBIRD LANDAU HARDTOP
Stock No. 7152F. Tahoe turquoise finish. Black vinyl top. Silk cloth interior trim. 8.15x15 whitewall tires. Select-air conditioner. Radio, rear seat speaker, tinted glass, heavy duty battery. Deluxe wheel covers.
Was $5626.48 **$4595**

F-100 PICKUP
Wimbledon white. Stock No. 7111T. 352 V-8 engine. 3-speed manual transmission. 1250 lb. rear spring. Five 8.15x15 tires.
Was $2475 **$2095**

STATHAS FORD & MERCURY INC.
SEYMOUR, WIS.
OPEN NIGHTLY TO 9:00 P.M.
SATURDAY TILL 5:00 P.M.
Ph. Seymour 833-2121
Appleton 739-4607

NEWSPAPER ARCHIVE®

Mauch Given Contract Extension

Robinson Homers Twice As Orioles Tip Chisox In 10 Innings, 5-4

By ED SCHUYLER Jr.
Associated Press Sports Writer

Frankly speaking they were grand sights for Baltimore fans—those two balls searing over the fence at Sarasota, Fla.

They were the first home runs of the exhibition season for Frank Robinson, and they came on consecutive times at bat Wednesday in the Orioles' 5-4, 10-inning victory over Chicago.

Robinson, who has been quietly rounding into shape since undergoing knee surgery during the off season, only played four innings, but it was long enough to give opposing American League pitchers an early start toward a good case of the jitters.

Chicago tied the game at 4-4 on rookie Bill Voss' two-run single in the eighth, and then Baltimore won it on two wild pitches by Danny Lazar and Dave Johnson's single.

Maris has 4 Hits

Two players St. Louis is counting heavily on had a big day in the Cardinal's 7-2 victory over the New York Mets at St. Petersburg, Fla.

Roger Maris got three singles and a double and scored four times, and Orlando Cepeda collected a single, double and two-run homer. Maris had collected only four hits in 10 previous exhibition games. Ron Swoboda hit a two-run homer for the Mets.

In other games, Cincinnati outslugged Philadelphia 10-6, Houston edged Atlanta 4-3, Pittsburgh nipped Kansas City 2-1, Boston downed the New York Yankees 5-2, Washington topped Detroit 6-4, Los Angeles trounced Minnesota 15-2, California defeated the Chicago Cubs 5-2 and Cleveland walloped San Francisco 14-5.

Vada Pinson and Lee May paced Cincinnati's 16-hit attack, at Tampa, Fla., with home runs. Philadelphia managed only three hits — doubles by Tony Gonzalez and Grant Jackson and Johnny Callison's homer.

Extend Pact

Meanwhile, at the Phillies' camp at Clearwater, Fla., owner Bob Carpenter announced that Manager Gene Mauch's contract has been extended through 1968.

Norm Miller's two-out, two-strike homer in the last of the ninth lifted Houston past Atlanta at Cocoa, Fla. John Hoffman hit a two-run homer for Atlanta.

Bill Mazeroski singled home both Pittsburgh runs, the second one in the top of the ninth, in the Pirates' victory over Kansas City. The A's scored off Dennis Ribant, who pitched the first five innings. Jim Shellenback worked the last four for the Pirates.

Jim Bouton was touched for two-run homers by Carl Yastrzemski and Rico Petrocelli in the third inning in Boston's defeat of the Yankees at Winter Haven, Fla. Mickey Mantle left the game in the third inning with a slight pull of the left hamstring muscle.

Howard Homers

Frank Howard keyed Washington's triumph over Detroit at Pompano Beach, Fla., by driving home three runs with a double and homer. Bill Freehan hit a two-run homer for Detroit.

Los Angeles cut loose for 19 hits in its rout of Minnesota at Vero Beach, Fla. Ron Fairly led the way with a single and triple for three RBI. Wes Parker, Jim Hickman and Jeff Torborg each batted in two runs.

At Palm Springs, Calif., Paul Schall and Jim Fregosi hit bases-empty homers in the first inning off the Cubs Ferguson Jenkins. Jay Johnstone singled home what proved to be the Angels' winning run in the sixth inning.

Cleveland used 15 hits and seven San Francisco errors to blast the Giants at Phoenix, Ariz. Rocky Colavito drove in three runs, including two with a homer, for the Indians.

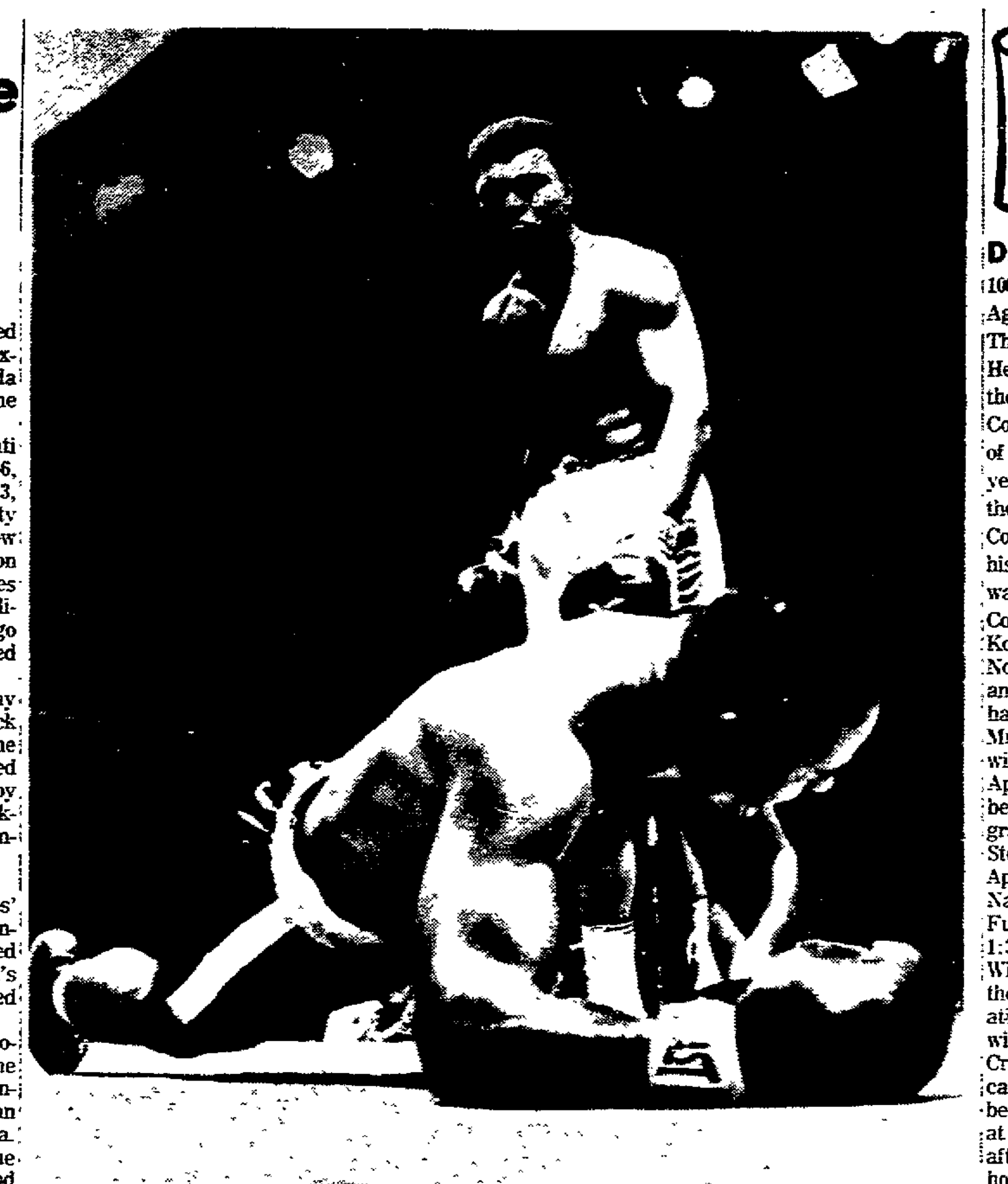

Champion Cassius Clay stands over Zora Folley after he knocked out the challenger in the seventh round of their heavyweight title fight in New York's Madison Square Garden Wednesday night. Clay retained his title with a knockout in 1:48 of the round. (AP Wirephoto)

Clay Finishes Off Folley in Seventh Round

CONTINUED FROM PAGE 9

said. "He was a better fighter than Sonny Liston, or Floyd Patterson or Ernie Terrell.

He was slick, tricky and a good boxer."

Folley's greatest moment came after he was floored in the fourth round. A left-right combination to the jaw dropped him on his face. He sat up with a startled look at the five-count and was up at nine.

When Clay came after him, Folley fought back like a wounded tiger. Although he may still have been dazed, he instinctively fired back with both hands, and a hard right sent Clay to the ropes.

Superbly Fit

"He hurt me with that punch," said Clay, superbly fit at 211½ pounds over his 6-foot-3 frame. Folley weighed 202½.

Clay started chopping away in the next two rounds with streams of left jabs to the bleeding nose and the lump under Folley's left eye. He didn't let go with the big punch.

But in the seventh Folley scored with a good right to the head that brought a roar from the crowd of 13,780. The roar had barely died down when Clay let loose with his finishing right that dropped Folley for the second and last time.

The 6-foot challenger, blood spewing from his nose, fell flat on his stomach. He rolled over slowly at the count of seven, wobbled to his feet on rubbery legs, and then fell back to his knees. Referee Johnny LoBianco waved his hands. It was all over.

Fastest Ever

Like him or hate him, Clay has to be rated with the great heavyweight champions. He is the fastest heavyweight ever — "he moves like a lightweight," says former welterweight champion Jackie Fields — probably the best conditioned, and still is maturing and improving.

This was his seventh title defense within a year and his ninth in all. His record is 29-0, including 23 knockouts. Folley suffered his eighth defeat and sixth knockout loss, as his unbeaten string of 12 was snapped. He has won 74 times.

An all-day snowstorm hurt the gate. The gross receipts, however, of $244,471 broke the Garden fight record of $239,959.

National and international television swelled the receipts. Clay collected about $260,000 on his 50 per cent of the net gate and $150,000 from the ancillary rights. Folley earned his largest purse, about $58,000 on 15 per cent of the net and $25,000 for the ancillaries.

At Least Three Saturday Dates

Plan TV of NHL's Stanley Cup

NEW YORK (AP) — The Stanley Cup playoffs will open Thursday, April 6, with at least three and possibly five Saturday afternoon games being nationally televised, the National Hockey League announced Wednesday night.

The playoff dates were approved at a day-long meeting of NHL governors. The representatives of the six clubs also gave solid backing to referee-in-chief Scotty Morrison in his assignment of officials and decided that next year's schedule will open Oct. 11 — a week earlier than usual.

Clarence Campbell, NHL president, said that if one semifinal series goes a maximum seven games and the final series goes seven, the CBS-TV network will show five Saturday afternoon playoff games under its new contract with the league. All Saturday games will start at 2 p.m., EST.

Chicago has clinched first place, but the order of finish of the next three teams has not yet been decided.

The Black Hawks will meet the third-place team in Series A and the second and fourth teams will play in Series B. The winners will meet in a best-of-7 final.

As usual, the first two games of each series will be played on the home ice of the higher-ranked team and the next two games on the home ice of the lower-ranked team. The series will then alternate between cities until one team in each series wins four games.

Because of a Chicago Stadium ice show commitment, the second game of Series A will be played Sunday, April 9. The second game of the Series B will be televised Saturday, April 8.

Bid Fails

Campbell said the governors approved Morrison's recommendation of referee assignments, overriding a New York Ranger bid to bar John Ashley from playoff duty. All four senior referees will officiate in the playoffs — Ashley, Bill Friday, Art Skov and Vern Buffey.

Rangers President Bill Jennings had announced last week he would ask that Ashley be barred because of two incidents in recent New York games. The Rangers contended that in a game five weeks ago Ashley failed to see seven Boston players on the ice and that a week ago he failed to see the Chicago bench throw a new stick to Red Hay who had broken his while the Hawks were a man short through a penalty.

Obituaries

D. Lee Chady

1002 N. Badger Ave.

Age 70, passed away at 1 a.m. Thursday after a short illness. He was born January 23, 1897 in the Town of Dayton, Waupaca County. He had been a resident of Appleton for the past 55 years and had been employed at the Appleton Coated Paper Company for 45 years prior to his retirement 5 years ago. He was a member of the First Congregational Church: the Konemic Odd Fellows Lodge No. 47: the American Legion and a veteran of World War I, having served with the army. Mr. Chady is survived by his wife, Irene: one son, Robert S., Appleton: one sister, Mrs. Albert Johankanecht, Waupaca; 3 grandsons, Robert, U.S. Navy: Stephen and Douglas, both of Appleton; one granddaughter, Nancy Sumnicht, Appleton. Funeral services will be held at 1:30 p.m. Saturday from the Wichmann Funeral Home with the Rev. Edward C. Dahl officiating. The Rev. Mrs. Knowlton will officiate at the interment in Crystal Lake Cemetery, Waupaca where military services will be conducted. Friends may call at the Wichmann Funeral Home after 3 p.m. Friday until the hour of the service. The Odd Fellows Lodge will conduct services at 7:30 p.m. Friday at the funeral home. A memorial fund is being established.

Edward F. Grob

1423 N. Meade St.

Age 82, passed away at 6:15 p.m. Wednesday after a lingering illness. He was born August 25, 1884 in Wausau, Wis. and had been a resident of Appleton since 1932. He was a member of the Fraternal Order of Eagles and had been employed at Stokley-VanCamp prior to his retirement. Mr. Grob is survived by one daughter, Mrs. Walter (Ruth) LaRue, Appleton: one son, George, Fort Worth, Texas: one brother, Henry, Woodruff, Wis.; 3 grandchildren and 2 great-grandchildren. Funeral services will be held at 3 p.m. Saturday from the Valley Funeral Home with the Rev. Edward Dahl officiating. Burial will be in Highland Memorial Park. Friends may call at the funeral home after 3 p.m. Friday until the hour of the service.

Orin E. Hanson

209½ W. Cook St., New London

Age 52, passed away Wednesday morning in New London. He was born March 24, 1914 in Ellison Bay, Wis. He was a partner of the Cline and Hanson Furniture Store and Funeral Home, New London. Mr. Hanson is survived by his wife, Marguerette: one daughter, Mrs. James (Kristina) Schoer, Lansing, Mich.: three brothers, Earl, Kenosha, Lynn, Fish Creek, Russell, Ellison Bay, Wis.; 2 grandchildren. A Solemn Requiem High Mass will be held at 11 a.m. Monday with the Rev. George Beth as celebrant. Interment will be in the parish cemetery. Friends may call at the Cline and Hanson Funeral Home, New London after 2 p.m. Sunday. Knights of Columbus and parish rosary will be prayed at 8 p.m. Sunday at the funeral home.

Mrs. Anne Wolf

Manitowoc, Wis., formerly of 2937 E. Wisconsin Rd.

Age 76, passed away at 9 p.m. Wednesday after a lingering illness. She was born September 16, 1890 in Fond du Lac. Mrs. Wolf is survived by one son, Grover, Jr., Manitowoc; 6 grandchildren. Funeral services will be held at 2 p.m. Saturday from the Valley Funeral Home with the Rev. Kenneth Engleman officiating. Burial will be in the Kelso Cemetery. Friends may call at the Valley Funeral Home from 4 p.m. Friday until the hour of the service.

Investment Trusts, Misc. Quotes

Investment Trusts			Misc Quotes		
Bost Fd	9.21	10.07	F W D		8½
Chem Fd	17.93	19.69	N Cent Air	6⅝	6⅝
Eaton Howard			N Ill Gas		37½
Bal Fd	11.87	12.90	Bergstrom	23¼	24¼
Stk Fd	16.23	17.69	Comb Pap	19½	Bid
Fid Fd	18.05	19.51	Wis P&L	20¾	21⅛
Manhattan	9.60	10.49	Searle Pfd	19⅝	19¾
M I T	16.61	18.15	Wings&Wh	31	32
MIT Gr	12.17	13.30	Mirro		33
Nat Inv	7.40	8.00	Amer Nuc	9¼	10
Puritan	11.02	11.91			
Putn Inv	7.73	8.45			
St Am Sh	11.92	12.89			
Well Fd	13.77	14.97			
Wis Fund	7.65	8.36			

Dow Jones Averages

At 11 a.m. Appleton Time

Industrials	876.17	+5.65
Rails	234.30	−0.97
Utilities	135.67	+0.51

New York Stock Quotations

At 12 o'clock Noon, New York Time
Furnished by Wayne Hummer and Co., State Bank Bldg.

A	
Abbott Lab	47
Admiral	22¾
Air Reduction	81⅛
Alcoa	84¼
Allied Chem	41⅞
Allis Chalmers	26⅝
Alcan Ltd.	31
American Can	53⅞
Amer Cyan	35⅞
Amer Motors	9¼
Amer Std	21⅝
A T & T	61⅝
Amer Tobacco	35¾
Anaconda	84
Ashland Oil	35⅝
Atch T & SF	30⅝
Avco	43½
B	
Beckman Inst	64¼
Bendix Avia	39⅜
Beth Steel	37⅛
Boeing	83⅝
Borg-Warner	44½
Borden Co	34⅝
Burroughs Corp	116
Brunswick	12⅞
C	
C I T	33
Can Pac	61¾
Case, J I	21
Ches & Ohio	68⅝
Celanese	60
C M & St P	47¼
Chi N W	92¼
Chrysler	41⅝
Cities Serv	49
Col Gas	27¼
Comsat	63
Cons Ed	34⅝
Com'l Credit	28½
Corn Products	47½
Curtis Wright	22½
D	
Detroit Ed	30⅞
Douglas	63
Dow Chem	78⅞
Du Pont	153½
E	
Eastman Kod	143
El Paso N G	18⅝
F	
Fairmont Fds	17
Fedders	15½
Ford	51¼
FMC Corp	39
For Dairy	23¼
G	
Gen Dynam	59½
Gen Elec	88¼
Gen Inst	46⅝
Gen Mills	64½
Gen Motors	79½
Gen Tel	52⅜
Giant P Co	13
Goodyear	46
Gt Nor R R	56⅝
Gr C Steel	25⅝
Gulf Oil	61
H	
Honeywell Corp	83
Houdaille Ind	24
I	
Inland Steel	37½
Intl Harv	38
Intl Paper	28¾
Intl T & T	87
J	
J and L	67
Johns Man	57
K	
Kenn Copper	78
Kimberly Clark	64
Kresge S S	34
Kroger	23⅞
L	
Lib Owen Ford	45⅞
Litton	102⅝
Lockheed	61½
M	
Marshall Fld	49
Martin Marietta	23¼
Merck	80
Mobil Oil	43⅝
Mont Ward	25½
N	
Nat Dairy	34
Natl Distiller	44¾
N Y Cent	75
No Amer Av	49⅝
Norf & West	104
O	
Olin Math	65¼
Outboard Mar	22⅝
P	
Pan Amer Air	65⅝
Parke Davis	31
Penney, J C	60
Penn. R R	59¼
Pepsi-cola	85
Phelps Dodge	67⅞
Phillips Pet	55
Proc & Gamb	82¼
Pullman	54⅝
Q	
Quaker Oats	56½
R	
Radio Corp	47⅜
Raytheon	65
Red Owl	17¼
Rexall Drug	28
Rep Steel	48⅛
Rey Tob	41⅝
Royal Dutch	35⅞
S	
Schenley	57⅜
Sears Roe	50⅞
Servel	9
Sinclair Oil	73
Soo Line	28⅛
South Co	27⅜
South Rail	54¼
Sperry Rand	33½
Std Oil Calif	60
Std Oil N J	64
Stude Pack	52⅜
Sunray	31½
Swift & Co	53¾
T	
Tenneco	23¾
Texaco	77⅞
Texas Gulf	106
Texas Inst	127¾
Textron Corp	71¼
Tri-Cont	24⅝
U	
Union Carbide	57½
Union Elec	26⅝
Union Pac	43¼
United Airc	91¾
United M & M	24¼
UMC Ind	18⅝
Un Eng Fd	17 [illegible]
U S Rubber	47 [illegible]
U S Steel	45¾
W-X	
Westing Elec	54
Western Union	42
Wis El Power	27¼
Wis Pub Ser	19¼
Woolworth	22½
Xerox	220
Y-Z	
Zenith	54¼

Vital Statistics

Today's Deaths

Edward F. Grob, 82, 1423 N. Meade St., Appleton.

D. Lee Chady, 70, 1002 N. Badger Ave., Appleton.

Orin E. Hanson, 52, 209½ W. Cook St., New London.

Infant daughter of Mr. and Mrs. Peter Gietman, 118 S. Walnut St., Appleton.

Deaths Elsewhere

Mrs. Anne Wolf, 76, Manitowoc, formerly of Appleton.

Today's Births

Appleton Memorial:

Son to Mr. and Mrs. Carl Kennedy, 1512½ W. Melvin St., Appleton.

St. Elizabeth:

Son to Mr. and Mrs. Alfred W. Metko Jr., 1519 W. Fourth St., Appleton.

Daughters to:

Mr. and Mrs. Norbert J. Evers, 3117 French Road, Appleton.

Mr. and Mrs. Merrill D Cornell, 40 Fairway Court, Appleton.

Theda Clark:

Daughter to Mr. and Mrs. William Runge, route 2, Menasha.

Kaukauna Community:

Daughter to Mr. and Mrs. Robert Schneider, route 1, Menasha.

Clintonville Community:

Daughter to Mr. and Mrs. Gary Williamson, 150½ Main St., Clintonville.

Marriage Licenses

Outagamie County — Clerk Mollie E. Pfeffer issued licenses to:

Thomas A. Jochman, 723 E. Circle St., Appleton, and Betty L. Russell, 912 N. Fair St., Appleton.

Harlin F. Siewert, Dale, and Barbara E. Rueden, 121 River St., Menasha.

Ted A. Wunderlich, route 1, Appleton, and Sandra J. Tellock, route 2, Hortonville.

Clifford J. Kieliszewski, 291 Crestview Ave., Neenah, and Sharon A. Schuh, 330 W. Packard St., Appleton.

James R. Draheim, 403 Cleveland St., Little Chute, and Jacqueline F. LeDuc, Milwaukee.

Patrick G. Weyenberg, 133 S. Pine St., Kimberly, and Lorna M. Coenen, route 4, Appleton.

George A. Wohlford, 700 S. Memorial Drive, Appleton, and Martha J. Crikelair, 721 Congress Place, Neenah.

John A. Heegeman, 1007 E. Byrd St., Appleton, and Virginia Kaufman, 510 S. Pierce St., Appleton.

Nolan Livestock

Bulls: Utility and Commercial $23-$24, Canner and Cutters $20-$22.

Cows: Utility $19-$20, Canner and Cutters $16-$18, Shells down to 15.

Fat Cattle: Steers - Good to Choice $23.50-$24.50, Standard to Good $21-$22.50, Heifers - Good to Choice $22.50-$23.50, Standard to Good $20-$21.50.

Veal Calves: Prime $33-$42, Good to Choice $34-$38, Commercial to Good $28-$32, Culls and Utility $20-$28, Beef type calves 5-10 cent over veal.

Hogs: Butchers (190-240 pounds) $18-$19, Sows $14-$17, Boars $12-$13.

Feeder Pigs $14-$18 per head.

Milwaukee Livestock

MILWAUKEE (AP) — Livestock markets: Wednesday's cattle market steady; good to choice steers 22.50-24.50; heifers 21.50-23.50; good Holstein steers 21.00 - 22.00; commercial dairy heifers 19.50-20.00; utility cows 18.50-19.50; canners and cutters 16.50 - 18.50; commercial bulls 23.50-24.50; utility 22.50-23.50.

Calves: Wednesday's market closed strong; choice calves 36.00 - 40.00; good 30.00 - 36.00; common 24.00 - 28.00; culls 20.00-24.00.

Hogs: Wednesday's market closed steady; lightweight butchers 17.50 - 18.50; top 19.00; heavyweights 17.00 - 17.00; light sows 15.00 - 17.50; heavy sows 12.50-14.50.

Milwaukee Produce

MILWAUKEE (AP)— Potatoes, Wisconsin round whites size A. 100 lbs., 2.90-3.00; North Dakota Minnesota reds 3.85-4.00; Idaho size A. 5.35 - 50; Florida new, 50 lbs., 3.00-3.25.

Cabbage: Florida Texas crates 3.50.

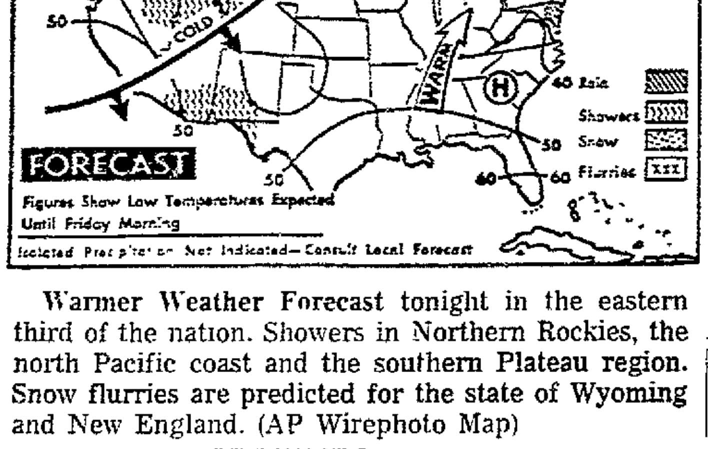

Warmer Weather Forecast tonight in the eastern third of the nation. Showers in Northern Rockies, the north Pacific coast and the southern Plateau region. Snow flurries are predicted for the state of Wyoming and New England. (AP Wirephoto Map)

OPPORTUNITY for professional men

To get a rest, you must get away—as far away as sunny, fun loving Florida. There's an island in the sun-Marco Island—just a causeway away from the Gulf coast. Why not buy a vacation villa there, where you can retreat as often as you like to golf, swim, fish, relax! Then, loan it out to your employees or special friends, or rent it as an investment.

Enjoy now, retire later! Join the more than 300 Wisconsin people who have already bought homes, lots or business sites in Florida through Empire Realty. See before you buy. Fly down on one of the business men's chartered flights. A week-end Holiday-Inspection tour. For full information, call or send in this coupon today.

Deltona, Bus on April 1, Plane on April 7.
Marco Island, Plane on April 7.

AD61-S178 (R) (S 250)

FLORIDA DIVISION
EMPIRE REALTY CO.
215 Main St.
Menasha, Wis.
Phone 725-6357

Yes! I'm interested in your fun-filled Florida trips. Please send more information.
☐ Bus trip ☐ Plane trip A
Name
Address
City
Phone

LEGAL NOTICES

STATE OF WISCONSIN
BRANCH NO. 1, OUTAGAMIE
COUNTY COURT—IN PROBATE
In the Matter of the Estate of HENRY J. BURKE, Deceased

A petition having been filed, representing that Henry J. Burke, late of the City of Appleton, Outagamie County, Wisconsin, died intestate, and praying that Letters of Administration be granted, and for determination and adjudication of heirship;

IT IS ORDERED:

That said petition be heard, at a term of Court at the Court House in the City of Appleton, County of Outagamie, State of Wisconsin, commencing on the 4th day of April, 1967, at 11:00 o'clock on that day or as soon thereafter as said petition can be heard;

That the time within which creditors of the deceased shall present claims against such estate for examination and allowance is hereby fixed and limited up to and including the 5th day of June, 1967;

That all claims against the deceased be examined and adjusted by the Court on the 13th day of June, 1967, at the opening of Court on that day, or as soon thereafter as the Matter can be heard;

Dated March 7, 1967.
By the Court,
URBAN P. VAN SUSTEREN
County Judge,
Branch No. 1
Van Hoof & Van Hoof, Attorneys
200 E. Main Avenue
Little Chute, Wisconsin
March 9, 16, 23

Advertisement for Bids
Grading, Graveling and Bituminous Surfacing of Streets
Village of Black Creek
Black Creek, Wisconsin

Notice is hereby given by the Village Board, Village of Black Creek, Wisconsin, that it will receive sealed bids for the grading, graveling and bituminous surfacing of streets until 7:30 P.M., C.S.D.S.T., on April 10, 1967, at the Village Hall, at which time and place all bids will be publicly opened and read aloud.

Bids are requested for the following work.

Contract I
2595 cubic yards unclassified excavation
3892 tons of gravel or crushed stone base course
1070 cubic yards granular subbase

Contract II
602 tons single aggregate bituminous surfacing course
36 tons bituminous materials for surface course

Plans and specifications and other contract documents are on file and may be obtained at the office of Phillips Engineering Company, 109 North Elm Street, Kimberly, Wisconsin. A deposit of $10.00 will be required for each set of plans and specifications obtained. This deposit will be returned to bidders who return the plans and specifications in good condition within ten (10) days after the opening date of bids.

The Village of Black Creek reserves the right to reject any and all bids as the Village Board may elect, or may accept the bid most advantageous to the Village.

No bid shall be withdrawn without consent of the Village Board for a period of 30 days after the scheduled time of closing of bids.

No bid shall be received unless accompanied by a certified check or bid bond equal to at least 5% (percent) of the bid payable to the Village of Black Creek as a guarantee that if his bid is accepted, he will execute and file the contract and bond forming a part of the specifications within 10 days after the award of the contract.

All bidders shall show proof of responsibility in accordance with Section 66.29 (2) Wisconsin Statutes. Questionnaires to be used for this proof may be obtained at the office of the engineers. Truth of responsibility questionnaire forms must be filed in the office of the engineers not later than five (5) days prior to the time set for opening bids and said proof shall show sufficient financial ability, equipment and experience to properly perform the contract. The Village Board's decision as to qualifications shall be final.

The minimum wage scale to be paid on said project by the contractor is on file at the office of the Village Clerk.

Published by authority of the Village of Black Creek.
Irving Dorn
Village President
Martin Johnson
Village Clerk
Phillips Engineering Company
Consulting Engineers
Kimberly, Wisconsin
March 23, 30

LEGAL NOTICES

ADVERTISEMENT FOR BIDS

The Board of Education will accept sealed bids for the installation of stage equipment for the Highlands Elementary School as per specifications which may be obtained from the Director of Business Affairs, Morgan School, 120 East Harris Street, Appleton, Wisconsin.

Bids will be accepted up to 10:00 A.M., Wednesday, April 5, 1967 at the office of the Director of Business Affairs, 120 East Harris Street, Appleton, Wisconsin.

The bid must be accompanied by a bid bond in the amount of 5% of the total bid or a certified check in the amount of 5% of the total bid.

BOARD OF EDUCATION
Appleton, Wisconsin
s-WILLIAM R. KNUTH
Director of Business Affairs
March 17, 23, 29

ADVERTISEMENT FOR BIDS

Sealed bids will be accepted by the Appleton Board of Education for miscellaneous paper and paper towels up to 3:00 P.M. Friday, April 14, 1967 as per specifications which may be obtained at the office of the Purchasing Agent, Morgan School, 120 East Harris Street, Appleton, Wisconsin.

The Board of Education reserves the right to reject any or all bids and to waive any informality in connection therewith.

Each bid must be accompanied by a bid bond equal to 5 per cent of the amount bid or by a certified check in an amount not less than 5 per cent of the total amount, said check or bond shall be payable to the Board of Education, 120 East Harris Street, Appleton, Wisconsin 54911.

BOARD OF EDUCATION
CLARENCE VANDEN HOGEN
Purchasing Agent
March 23, 29, Apr. 5

STATE OF WISCONSIN, OUTAGAMIE
COUNTY COURT IN PROBATE
Branch No. 1
File No. 24-342.

In the Matter of the Estate of Frank Dorn a-k-a Frank A. Dorn, Deceased.

On the application of the executor (or) administrator of the estate of Frank Dorn a-k-a Frank A. Dorn, deceased, late of the Town of Grand Chute, Outagamie County, Wisconsin, for the allowance and adjustment of his account, for the allowance of debts paid without filing, for the determination of who are the heirs of the deceased, for the determination of the inheritance tax, for the assignment of the residue of the estate, and the adjudication of the termination of joint tenancy or life estate, if any,

IT IS ORDERED:

That the application be heard and determined at a term of the Court, to be held in and for the County of Outagamie, at the Court House, in the City of Appleton, on the 18th day of April, 1967, at the opening of Court on that day, or as soon thereafter as the matter can be heard;

Dated March 14, 1967
By the Court,
URBAN P. VAN SUSTEREN
County Judge
Branch No. 1
BURNS AND WYDEVEN
Attorneys for the Estate
410 W. Kimberly Avenue
Kimberly, Wisconsin.
Mar. 16-23-30

OUTAGAMIE COUNTY
BITUMINOUS MATERIALS

Bids close on Monday, April 3rd, 1967 at 10:00 A.M.

Sealed proposals will be received by the County Highway Committee of Outagamie County, Wisconsin up to 10:00 A.M., on Monday, April 3rd, 1967 at the office of the Outagamie County Highway Commission, Suite 202, Court House, Appleton, Wisconsin for furnishing and delivering the Bituminous Materials requirements for the 1967 season.

Bidders: Please use your own proposal form and include the following materials in the proposals

1. Slow curing asphaltic materials
Type S. C. in all grades.
(State whether negative or positive Oliensis spot test)
2. Medium Curing asphaltic materials.
Type M. C. in all grades (Negative spot with standard Naphtha)
3. Rapid curing asphaltic materials
Type R. C. in all grades (Negative spot with standard Naphtha)
4. Emulsified Asphalt, all grades.
5. Seal coating materials
Type R C S in all grades.
Any other special type.
6. Petroleum asphalt
Type A. C. — Penetration at 77 degrees F., 100 gm., 5 sec.
85-100
100-120
120-150
150-200
200-250
7. Crack Filler in barrels

All bituminous materials must meet 1963 Wisconsin Highway Commission specifications, and supplemental specification No. 5 (Revised Feb., 1965)

The Material shipped in tank car or truck transports will be tested at the purchaser's option

All bidders must state the name and location of the refinery or refineries

All tank car prices must be based on materials delivered to sidings in Outagamie County, and all truck transport prices must be based on the Material delivered to any highway in Outagamie County

Bids must be sealed and plainly marked "Bituminous Materials Bid", and shall not be filed later than the date and hour specified above

All bids will be publicly opened by the County Highway Committee or an authorized representative

The right is reserved to reject any or all bids or to accept any bid which may be most advantageous to Outagamie County.

Dated this 17th day of March, A. D. 1967

BY ORDER OF THE OUTAGAMIE COUNTY HIGHWAY COMMITTEE
CLARENCE J. BROANSON
County Highway Commissioner
March 23, 27, 29

— CALL —
733-4411
Until 5:30 p.m. Every Weekday to Place a Fast-Action
Post-Crescent
WANT-AD

NewspaperARCHIVE®
NewspaperARCHIVE®

EMPLOYMENT

NOTICE . . .

Designations as to sex in our Help Wanted columns are made only (1) to indicate bona fide occupational qualifications for employment which an employer regards as reasonably necessary to the normal operation of his business or enterprise, or (2) as a convenience to our readers to let them know which positions the advertiser believes would be of more interest to one sex than the other because of the nature of the work involved. Such designations shall not be taken to indicate that any advertiser intends or practices any unlawful preference, limitation, specification or discrimination in employment practices.

HELP, FEMALE 20

ACCOUNTS RECEIVABLE CLERK
Handle accounts receivable. Use a Burroughs bookkeeping machine. Able to type well and like to work with figures. Must be accurate. Good working conditions. Medium size office. 5 day week; fringe benefits. Must have own transportation. Contact Personnel Department of FOX RIVER TRACTOR CO., Hwy. 10 & 41 9-3631.

CIRCULATION MANAGER — to maintain mailing lists for trade magazine published in Appleton. 37 hr. week. Reply P.O. Box 429, Appleton.

CLERK-TYPIST
5 day week, 8-5
Ph. 733-6641, Mr. Kamps.

COSMETOLOGY INSTRUCTOR
Needed apply to CITY COLLEGE OF COSMETOLOGY, 423 W. College, Appleton. 739-4313.

DENTAL ASSISTANT-CHAIRSIDE
Will train mature energetic person. Write qualifications to P. O Box 517, Menasha.

HOSTESS — Attractive, neat appearing, able to handle dining room personnel. Hours variable. Call 734-8572 EXT. 184

HOUSEKEEPER—for 2 adults. All modern home. 733-6348.

KIMBERLY-CLARK CORP.
Neenah, Wisconsin
Needs
KEY PUNCH OPERATOR
For — SECOND SHIFT— 3:45 P.M. to 11:45 P.M. 5 days per week, Main Office.
Apply To: Your Local Wisconsin State Employment Service Office.

LADIES NEEDED — For temporary office like work; good pay; no experience necessary. Also need lady with car. Apply in person to Mrs. Carter, 9 a.m Monday, March 27 at the Appleton Club, 119 E. Washington St.

MAID WORK — Full time; 40-48 hours a week; must have own transportation; fringe benefits. Apply in person at the Holiday Inn, Hwy. 41 & County Trk. U. Ask for Mrs. Ross, Housekeeper.

MATURE WOMAN — for sorority housemother, Wisconsin State University, Oshkosh. Room and board plus salary. Excellent position for retired woman looking for supplementary income. Must enjoy working with young adults. for further information write Post-Crescent, Box G-58.

MATURE WOMAN—For part time sales & bookkeeping; 29 hours per week; salary plus a per cent on personal sales. Previous sales experience helpful. Contact Mr. Pittman, Sears, 314 W. College Ave.

OFFICE WORK — No experience necessary, over 18 yrs., call 739-4312.

PRODUCTION CONTROL CLERK
Good starting salary and fringe benefits. Guaranteed 40 hour week. Must be a good typist and be accurate with figures. Apply in person at
APPLETON WIRE WORKS
600 E. Atlantic St., Appleton

REGISTERED NURSES — 3 P.M. to 11 P.M. & 11 P.M. to 7 A.M., shifts. Full & part time. For further information, contact Director of Nursing Services, Outagamie County Hospital, 3300 W. Wisconsin Ave., Appleton.

SALES-RETAIL
Specialty fabric shop needs part time saleslady. Good salary, paid vacation. Apply in person: Mary Lester Fabrics, 215 W. College Ave., Appleton, Wis.

SECRETARY-RECEPTIONIST
Must be high school graduate with secretarial training. Shorthand necessary. Will work as receptionist in industrial relations department.
Contact:
APPLETON COATED PAPER CO.
825 E. Wisconsin Ave.
Appleton

SECRETARY WANTED
Full time for Legal Office. Salary commensurate with ability and experience. Please send complete resume to Box G-60, Post-Crescent, Neenah.

"WAITRESSES"
Must be over 18 yrs. old. Apply in person to NEENAH PIZZA PLACE, 905 S. Commercial, Neenah.

WAITRESS
Full time. Apply in person to assistant manager between 7 a.m and 3 p.m. Valley Inn Neenah.

WAITRESSES
Full or part time. Apply in person, SAMMY'S PIZZA PALACE, 211 N. Appleton St., Appleton after 4 p.m.

WAITRESS
Full or part time. Apply in person. THE MARK, 321 E. College Ave.

WAITRESS, DAYS — Part or full time. Better than new minimum wage. Phone 734-9151 before noon.

WAITRESS—Days, no weekends, apply in person 2-4 p.m., Paul's Restaurant, 546 N. Richmond St.

WOMEN WANTED
Millwork available on the day shift for former piecerate sewers and shapers. Also openings for new trainees. Many fringe benefits.
Apply in person.
ZWICKER KNITTING MILLS
418 N. Richmond St., Appleton

AD TO ACTION—Phone 733-4411

EMPLOYMENT

HELP, FEMALE 20

WOMEN WANTED—for day shift, 7 a.m.-3:30 p.m. and also for evening shift, 3:30 p.m.-12 p.m. Apply in person, F. W. Means & Co., 205 N. Douglas St.

HELP, MALE 21

ADDITIONAL OPPORTUNITIES IN OUR MACHINE SHOP
Openings for EXPERIENCED lathe operator and drill press operators, must be experienced or have above average mechanical comprehension. Excellent working conditions, good incentive plan, 8 paid holidays and other fringes. Apply Personnel Dept., Fox River Tractor Co., corner Hwy. 10 & 41.

APPLIANCE Service Man
With experience. We offer Hospitalization plan, paid vacation, paid holidays and good working conditions.
MC KINLEY SALES INC.
201—205 N. Richmond
Phone 734-7166, Appleton

ATTORNEY
We are a medium-sized paper manufacturer with a long history of growth and profits and we are now in a period of rapid expansion. We have an opening on our staff for a second attorney to assist in handling over-all corporate legal work.

We offer an excellent starting salary and plenty of opportunity for increasing responsibilities and earnings. In addition, we have a program of fine fringe benefits including an outstanding Profit-Sharing Retirement Plan.

If you would like to be considered for this opening, please write us, giving us your background and experience. All replies will be held in strict confidence. Personal interviews will be scheduled in the near future

FORT HOWARD PAPER COMPANY
Green Bay, Wisconsin
An Equal Opportunity Employer

AUTO PARTS SALESMAN — To travel local Area. Write Box G-48, Post-Crescent.

CARPENTER AND CARPENTER HELPERS — Experienced in home construction. Will train if necessary. Ph. 788-3191.

CHIEF ACCOUNTANT — College graduate, major in accounting with 3 to 4 years accounting experience. Must have well-rounded background of accounting & statement presentations. Send resume to P.O. Box 767, Appleton.

CLAIM ADJUSTER
Opening for experienced adjuster, to work out of Green Bay. Salary commensurate with experience. We are a nationally known Multiple Line Co. Excellent employee benefits program and company car furnished. Contact Mr. Tesch, Green Bay 437-8106 or write resume of qualifications and experience to:
AETNA LIFE & CASUALTY COMPANY
414 E. Walnut Street, Green Bay

CONFIDENTIALLY YOURS, INC.
is
An Executive Search Firm and Licensed Employment Agency.
IF WE DON'T HAVE A POSITION FOR YOU—RIGHT NOW—WE KNOW HOW TO FIND ONE —LEAVE THE WORK TO US!
ARE YOU QUALIFIED FOR THESE BLUE CHIP POSITIONS?

CPA — public accounting—$9,000 to $11,000 Local.

QUALITY CONTROL—major paper manufacturer—2 or 3 years experience, college degree—over $10,500 to start.

TECHNICAL ASSISTANT TO MANAGER OF CONVERTING— requires chemical engineer, about 30, people oriented, excellent opportunity.

DATA PROCESSING MANAGER —college grad. $10,000 to $13,000 or more.

DRAFTSMAN — need 25 - relocate - excellent employer - top salaries.

TRAINING SPECIALIST — Psychology or education major. SENIOR ANAYLIST-EDP background.

ELECTRICAL ENGINEER — research and development, nuclear physicist approach.

CHEMICAL ENGINEER—for research and development area.

CREDIT MANAGER—experience ACCOUNTANT-college graduate.

TECHNICAL SUPERINTENDENT—Kraft mill experience paper.

QUALITY CONTROL CHEMIST-Statistically inclined.

INSURANCE MANAGER — industrial relations department — good experience, college graduate.

PROCESS ENGINEER — carbon paper background.

SALES—Paint and Glass.

FOREMAN — Machinery Aluminum and cast iron.

CONTROLLER—good experience-college degree.

CALL 733-3712
VISIT ROOM 203
115 W. Washington St.
CONFIDENTIALLY YOURS, INC.
G. T. Sairs, Licensed

COUNTERMAN-SALESMAN
Aggressive auto parts jobbing house with 3 stores, located in upper peninsula tri-City area, approximately $0,000 population, looking for an experienced counterman &-or salesman.

A real opportunity for the right man. Many fringe benefits & an excellent retirement plan, top earnings assured. Send a complete resume. All replies confidential. Interviews will be arranged in your area. Write Box G-42, Post-Crescent.

COST ACCOUNTANT — College graduate or equivalent, preferably 3 or more years experience, must know all phases of cost accounting. Send resume to P.O. Box 767, Appleton.

CREDIT MANAGER—Accounts receivable background, experience in collections & establishing credit. Send resume to P.O Box 767, Appleton.

DELIVERY MAN—to make deliveries in his own car part time evenings, contact the Pizza Palace, 815 W. College Ave.

DRAFTSMAN-MECHANICAL
Immediate opening for an experienced draftsman in our Engineering department.
Contact the Industrial Relations Department of Giddings & Lewis Machine Tool Company, Kaukauna, Wisconsin.
An Equal Opportunity Employer

FARM HELP — Experienced for dairy farm, top wages. Lyle Radatz, 6316 Knapp St. Rd., Oshkosh. 688-2608.

FUEL OIL — GAS AGENTS OR DEALERS. Are you tired of keeping books, collecting accounts? Work for us a locally owned firm and be assured of a pay check, and we will keep the records. All inquiries strictly confidential G-28 Post-Crescent.

EMPLOYMENT

HELP, MALE 21

FOUNDRY HELP
We are expanding and need men in many departments. These are permanent jobs and experience is not necessary. We have openings on the day and night shift. Excellent company benefits and opportunity to advance to better positions depending on individual ability and performance.
Contact the Industrial Relations Department.
Giddings & Lewis Machine Tool Co.
Kaukauna, Wisconsin
An Equal Opportunity Employer

JANITOR—To clean bar, about 2 hours a day, $25 a week, 734-0596 between 5 & 7.

JOURNEYMAN MACHINIST
We have an excellent opening for a journeyman machinist in our maintenance department. Work includes machine assembly & general maintenance of paper converting machinery. Benefits include group life & health insurance, liberal vacation policy, sick leave & paid holidays. All replies held in strict confidence. Apply in person or phone.
"Milprint, Inc., a Part of Philip Morris Industrial"
West De Pere, Wis. 336-4211
"An Equal Opportunity Employer"

LINOTYPE OPERATORS WANTED Full and part-time. Apply at - or send resume to: SERVICE LITHO-PRINT, INC., 2316 Jackson, Oshkosh, Wis.

MAN FOR CLERKING—and general store work, full time. Heckert's Pet & Garden Store, 604 W. College Ave.

MAN TO LEARN PIZZA Business. Apply in person to NEENAH PIZZA PLACE, 995 S. Commercial, Neenah.

MEAT CUTTER—Experienced
Apply in person.
COENEN PACKING CO.
3220 E. Normland Ave.

MECHANIC WANTED
* Time and one-half over 40 hours.
* Paid vacation
* Paid sick days
* Paid Holidays
* Paid coveralls
* Paid hospitalization & sickness plan for yourself & family.
* Gasoline discount
* Company paid profit sharing plan

FOX VALLEY TRUCK SERVICE, INC.
2135 W. Wisconsin Ave.
Appleton, Wis.

MECHANIC & TUNEUP MAN Wanted. Top wages and paid Ins. All day work. Apply in person to Mr. Stevenson, VERBRICK SERVICE STATION, 216 Washington, Menasha.

MILL WORKERS
Must be willing to work 3 shifts. Excellent fringes & pay.
APPLETON COATED PAPER CO.
825 E. Wisconsin Ave.
Appleton

NIGHT ATTENDANT Wanted. Older man preferred. No experience necessary. Will train. Apply in person days to Mr. Stevenson, VERBRICK SERVICE STATION, 216 Washington, Menasha.

NOTICE
The Hourly Employment Office of AMERICAN CAN
Formerly located at 175 Western Ave., Neenah
Now located 271 River St., Menasha
NOW ACCEPTING APPLICATIONS
For
SHIFT PRODUCTION WORKERS
Immediate employment.
AMERICAN CAN CO.
An Equal Opportunity Employer

PAINTER—Experienced, must be capable of good interior finishing work. Post-Crescent Box G-50.

POLICE OFFICER
The city of New Holstein is accepting applications for the position of full time police officer. Salary dependent upon qualifications. Excellent fringe benefits. For application blank or further information, contact: Alfred Goetsch, City Clerk, New Holstein 53061, for this immediate position. Strict confidences assured.

POLICE PATROLMAN WANTED
For
City of Menasha. Good starting salary, guaranteed pay increases. Pension plan, vacation and other fringe benefits.

PRODUCTION PERSONNEL
Willing to work shifts. Permanent employment. Excellent fringes and pay.
Apply
CENTRAL PAPER CO.
328 Manitowoc St., Menasha.
Ph. 725-4335.

RETIRED BUT WANT TO WORK?
For healthy outside work on golf course apply at Golf Village, Hwy. 41 just south of Holiday Inn, or call 725-6752.

ROUTE MAN WANTED — Apply in person, PEOPLES LAUNDRY & AYR-MOR DRY CLEANERS, 633 W. Wisconsin Ave.

SECURITY GUARDS
Large corporation has part time position available in its security department. Positions available are for Sat. & Sun. For further information apply in person, Biggars Motel on Thurs., Mar. 23, 1-7 p.m.

SERVICE STATION ATTENDANT — Experienced, full time, days only. Inquire at Brown Shell, 105 E. Wisconsin Ave.

SERVICE STATION HELP
Wanted full time. Apply in person to: COONEN SERVICE STATION, Third & DePere, Neenah.

STOCK MAN
The Cook Coffee Co. offers pleasant inside work, 44 hours per week plus usual fringe benefits. Applicant should be over 40. Apply 303 S. Victoria St., Appleton.

STORE MANAGER
For paint sales. Must be experienced in painting or paint sales. Call Jim Thomas at Mautz Paint Store, 733-1202.

SELL YOUR DON'T NEEDS with a Post-Crescent Want Ad

EMPLOYMENT

HELP, MALE 21

TECHNICAL SERVICE MANAGER
$12,000 to $14,000
or more dependent upon qualifications, requiring heavy experience in paper board products, laminating, corrugated or folding cartons. Will be reasponsible for laboratory, product development and sample department.

SENIOR OPERATIONS ANALYST
$12,000
EDP background in 1400 or 360 series and some inventory control. Should have interests beyond machines. College graduate Chemical Engineer with computer option is ideal.

CALL 733-3712
VISIT ROOM 203
115 W. Washington St.
CONFIDENTIALLY YOURS, INC.
G. T. SAIRS, Licensed

WANTED IMMEDIATELY
2 butchers. Experience helpful but not necessary. Union wage. For personal interview, apply in person at Fox Valley Foods, 1131 E. Wisconsin Ave., Friday & until noon on Saturday.

YOUNG MAN—To work evenings until 10 p.m.; dispatching sales crew. No experience necessary. Some janitorial work. Call 739-4318.

HELP, MALE-FEMALE 22

ATTENTION
Now hiring for positions listed.

	Wkly. Salary
★Retail Order Clerk	$95
★Cashier	$90
★Stock Boy	$85
★Salesman	$127
★Management Trainee	$97.50

Call for personal interview, Green Bay 435-9509. Mr. Daily.

DISH MACHINE OPERATOR—We have a part time position available 11 a.m. to 3 p.m. 5 or 6 days per week. Apply in person to the Chef, Butte Des Morts Golf Club.

LITTLE CHUTE HIGH SCHOOL
Would like applications from qualified art instructors who might be interested in teaching 2 or 3 periods per day. This position could involve half days if combined with another preparation. Please call 788-5232 for application forms or apply in person

PRACTICAL NURSES, Licensed or with temporary permits. Permanent full time positions open immediately at Winnebago County Institutions. Applications may be made at the County Hospital office at Winnebago from 8 a.m. to 4 p.m. week days. Ph. 235-5100.

SALES, MEN-WOMEN 23

AVON PRODUCTS
TO BUY OR SELL—COMM.
CALL
734-0078
or write P. O. Box 724, Appleton

EXPANSION ORDERED
Factory branch of national manufacturer has opening for 3 men. $450 per month guaranteed. Incentive plan for much higher earnings. Rapid advancement. For personal interview call 733-2837.

LADIES-MEN PART TIME
Permanent part time telephone work 4 hours daily, 5 days a week. Choose 9-1, 1-5 or 5-9, $2 per hour minimum salary. No experience necessary. 739-4342 for appointment.

MEN WANTED
Direct Sales
No sales experience necessary for men to call on our customers in a 90 mile area. Will train men to immediately do a job of value. You will be trained in our Milwaukee training school. Men selected will fly down in our company plane to an all expense training period at the Inn America during training.
CALL 739-4318
after 6 in the evening for interview.

SALESMEN—"Hey, Culligan Man" needs 2 high calibre men to complete our sales force. Leads furnished. Learn the fastest growing industry in the world, trained by the largest producer in the world. We will interview in our office or in your home. Call for appointment. Neenah 722-2141 or Oshkosh 235-1493.

EMPLOYM'T WANTED 24

CHEF—18 years experience, desires employment in Appleton area, available April 1. Write G-44 Post-Crescent.

HOME WORK WANTED 25

WILL BABYSIT — In my home for 1 or 2 children 2 years or older. Enjoy them. Ph. 734-2188.

FINANCIAL

BUS. OPPORTUNITY 26

BEER & LIQUOR STORE—4 bedroom home, equipment, reasonable. Ph. 788-1950.

CLOSE IN
3 apartment with commercial zoning. 73' on E. Franklin, 131' deep. Gross income $3,300 plus. Could be more. Call for details.
MLS No. 340E at $39,000
Bytof Realty. Realtor 739-1252

COLD STORAGE SPACE
SALE-LEASE-RENT
Cinder block building 35,840 cubic ft. plus 6 room apt. & basement. High temperature storage 2,250 cubic ft. Zero storage 11,000 cubic ft. Adjacent to Hwy. 57, Milwaukee Rd. & Soo Line. Contact C. L. Stengel, Box 211, Hilbert. Ph. 853-5601.

THE MARKET PLACE of the Central Fox River Valley Area — The Post-Crescent Want Ad Section.

THIS FUNNY WORLD

"Could you please hurry? I promised her folks I'd have her home by midnight."

FINANCIAL

BUS. OPPORTUNITY 26

FUEL OIL BUSINESS
Central Fox City location. Write Box G-59, Post-Crescent.

GIESENS TAVERN FOR SALE — Stephensville. Will help finance. MIKE JOLIN, BROKER. Ph. 757-5081 after 7 p.m.

GROCERY STORE — In Hortonville, good going business, newly remodeled upstairs living quarters, reason for selling, health. Ph. Hortonville 779-4513.

HARDWARE
Profitable store with living above, buy inventory, rent or buy building—Near Lake Winnebago in town of 2500. Good Farming Area
ERNST WIECKERT REALTY
Rt. 1, Appleton 757-5854

PLUSH
NIGHT CLUB—one of the finest in Appleton, Owner reports top earnings.
ASKING... $22,000
PS: DON'T MISS THIS
H. G. MEIERS REALTY
1713 S. Oneida 733-2602

RANDY'S SNACK SHOP
222 W. Wisconsin Ave., Neenah. For sale featuring Candy, Popcorn, Soft Drinks and other snack items, plus CHOCOLATE HOUSE ICE CREAM. Reasonable rent for building, fixtures and inventory at a real bargain. Absentee ownership and other interests reason for selling. Call Oshkosh 231-7255 for appointment and further details. Ideal for husband & wife.

TAVERN—With restaurant license, house, on Hwy. 45. Will take home in trade, Hortonville 779-8805.

TAVERN — Good business. Hunting, fishing territory. Restaurant license. Ph. 787-3202 Gresham.

TAVERNS — Supper Clubs & Business Properties. Peter G. Wendt, Real Estate. Ph. 733-8363.

TAXI BUSINESS—In the City of Waupaca. Priced to sell. Inquire Mrs. Viola Olson, 713 Ware St., Waupaca, Wis.

TRAINING FINANCING RETIREMENT BENEFITS
Local Standard Oil Station available to qualified person interested and willing to invest his effort and enthusiasm in a business of his own. Call 733-2926

WOODWORKING BUSINESS—With equipment; $16,500. Will finance and train buyer. Contact MIKE JOLIN, BROKER. Ph. 757-5081 after 7 p.m.

MONEY TO LOAN 29

Finance Your New Car at
LOW BANK RATES
1st National Bank
of Appleton
Member, Federal Deposit Insurance Corporation
Ph. 739-4141

Peoples Credit Corp.
123 S. Appleton St. 733-5573

MERCHANDISE

STORE SPECIALS 31

0 0 0 0 0 0 0 0
Appleton Appliance Co.
2315 EAST NEWBERRY
(KIMBERLY ROAD)
"APCO"
Your Gas Appliance Dealer
Phone 732-6608
0 0 0 0 0 0 0 0

DRUCKS ELECTRIC
234 Main St., Menasha
722-6441

FRIGIDAIRE—MAYTAG—GE
MONARCH—HOOVER
"Genuine Factory Parts"
—GUARANTEED SERVICE—
Factory Trained Service Men!
H. C. PRANGE CO.

KAUKAUNA BARGAIN CENTER
Buy, Sell and Trade, New, Used
215 W. Wis. Kaukauna 766-2412

SHOP FOR PENNIES
INSTEAD OF DOLLARS
FALL & WINTER MERCHANDISE
GOODWILL BUDGET STORE
Hwy. 47, N. of Menasha, 734-2687
Also Madison, Milwaukee & Racine

We've Moved !!!
"GOOD USED APPLIANCES"
FREEZER. 10 cubic foot Coldspot chest type ... $85
REFRIGERATOR. . Norge with across the top freezer ... $95
REFRIGERATOR Hotpoint ... $35
REFRIGERATOR Coolerator with across the top freezer ... $65
RANGE Hotpoint deluxe ... $35
RANGE 30" G.E. Very Clean $110
AUTOMATIC WASHER. . Speed Queen ... $55
AUTOMATIC WASHER, Frigidaire ... $65

USED TV
RCA VICTOR Color. Deluxe walnut. Only 2 years old! Excellent Condition ... $350
ZENITH Portable TV ... $45
ZENITH Table Model TV ... $30
MANY OTHER FINE BUYS!!

McKinley Sales, Inc.
OUR NEW ADDRESS
201 N. Richmond
Ph. 734-7166

DOGS, CATS, PETS 33

BEAGLE—6 mo. old, AKC, male, top blood line. 788-5150

GERMAN SHEPHERD PUPS
Born Jan. 31, 757-5065

GERMAN SHORTHAIR PUPPIES 6 weeks old; registered. Ph. 757-5632 Hortonville

PEKINGESE PUPPIES—Tiny miniature type, AKC, 6 weeks old, 2 male & 2 females, beauties, black masks when fully grown, 4 lbs each, Helmuth Fischer, 723 N. Main St., Brillion.

POODLES OR CHIHUAHUAS
AKC; ph. 596-3242 Manawa.

POODLES — Small minatures. AKC reg. Brown. Ph. 722-2522.

TOY POODLE PUPPIES — Top blood lines, AKC, Thiel's. Ph. Kaukauna 766-5141 or 739-3531.

MERCHANDISE

LAWN, GARDEN NEEDS 34

EXPERT MOWER SHARPENING
Hand, Rotary & Reel Mowers
2 & 4 cycle Engine Repairing
REO Mowers—Complete Line
WHEELHORSE Tractors
ED CALMES & SONS IMP. CO.
Phone 734-1981

LAWNBOY — 1967 21" model 7001. List $109.95 SALE $84.95
SELF PROPELLED 1967 Lawnboy model 8001. List $154.95 SALE $119.95
CEASE'S
528 Pine St., Little Chute 788-1268

SIMPLICITY
Tractors And Lawn Equipment
Used equipment at: Paul's Lawn & Marine Equipment, Hollandtown.

ARTICLES FOR RENT 36

FLOOR SCRUBBERS & Polishers. Floor Sanders and Edgers.
"All Supplies in Stock"
SINDAHL Paint & Hardware
519 W. Wis. Ave. 733-1525

TABLES — Chairs, beds, Cribs, Port-a-Cribs, Dishes, Silverware, Hi-Chairs, Nescos
UNITED RENT-ALLS 739-1843

ARTICLES FOR SALE 37

CHAIN SAWS
Used & new Homelite & McCulloch. 20 different models to select from. 1 extra chain free with Purchase of new saw. Schuh Supply Co., 1602 N. Ballard Rd., Appleton.

PLATFORM TRAILER. . 7 X 14. Excellent condition. A real buy. Call 733-3072.

SPRAY GUNS—3 Derilbiss type MBO; Electro Magic Steam Cleaner; 9 in. Electric Grinder; 9 in. Air Grinder; Air Chizel; Rivet Gun, Ph. Clintonville 823-4082.

THE proven carpet cleaner Blue Lustre is easy on the budget. Restores forgotten colors. Rent electric shampooer $1. Northside Hardware

WESTINGHOUSE WINDOW FAN
Ph. 766-1717

HEATING EQUIP. 38

HUMIDIFIER—Hot Water
BETTER HOME HEATING & AIR CONDITIONING
817 N. Northland Ave. 733-2161

OIL FURNACE—Used. Tank & duct work included 734-2867.

PLUMBING SUPPLIES 38A

WE CARRY a complete line of replacement faucets parts — ALSO complete line of plumbing.
BARON PLUMBING SUPPLY
1344 W. Wisconsin Ave. 734-2746

HOME FURNISHINGS 40

ABATED! Mattresses, any size, ½ Price. FURNITURE SECONDS, 729 W. College Ave.

A-1 Used sofa $19. 7 pc. dinette $19. 100 items. H & H RESALE, 1016 N. Oneida. Sat.

BISHOP'S RESALE SHOP
512 N. Appleton St.
Open daily. Quality used furniture, dishes & clothes.

Buy A Brand New
Beautiful living room sofa and Chair. Upholstered in nylon fabric for $139 and get a Walnut BEDROOM SET for only $20 ADDITIONAL which includes dresser — chest — MIRROR and BOOK CASE HEAD BOARD.
Terms Available
RAILROAD FREIGHT SALES
Behind Appleton Pharmacy
507 W. Johnson St.
(formerly Washington St. Warehouse 739-2331)

CARPETING
all wool, 13 x 18, light green tweed — very good condition— needs cleaning. . $85. Call 739-2991, after 4 p.m.

FURNITURE. . take over payments on 3 rooms. Living room, bedroom, kitchen. All A-1. Assume payments of $12 per mo. GAMBLES, Valley Fair

KITCHEN SET—used, 5 piece. . $15
VERKUILEN FURNITURE
Little Chute 788-1341

MAPLE BUNK BEDS. . Regular $69.95 NOW $49.88. Full Twin Size. . price includes heavy-duty spring, guard rail and ladder. Regular $27.95 Innerspring Mattress for above. . $19.88
Gabriel Furniture & Pilgrim Shop

ROCKER—Large, upholstered with green vinyl & ottoman. Bed with box & inner spring mattress, 766-1717.

3 ROOMS "REPO" $248—$9 per mo. FURNITURE SECONDS, 835 W. College. 733-5085, 9 to 9

APPLIANCES 41

APPLIANCES — Used
WIS. MICHIGAN POWER CO.
Customer Service Centers
Appleton Neenah Weyauwega

AUTOMATIC WASHER
Maytag Model A-502; like new. $140. Call 722-1258 after 5 p.m.

MAYTAG PARTS — Available for all Maytags. APPLETON MAYTAG CO., 305 W. College Ave. 733-2181

NECCHI — Free Arm, zig-zag, makes button holes, and decorative stitches, without attachments. ALSO darns and mends. Time payments of $5.95 per month. HOUSE OF VIKING 733-1785

RANGES & REFRIGERATORS
All Prices
HOERSCH HOME APPLIANCE INC.
307 W. College Ave. 733-4406

REFRIGERATORS ...... from $75
RANGE. . Westinghouse Electric. Clean ... $69.95
DRYERS ... $39.50 to $69.50
LANGSTADT'S INC.
233 E. College Ave. 734-2645

WATER SOFTENER—Lindsay fully automatic, all fiberglas, excellent condition. $65. 757-5819.

'66 WATER SOFTENERS—Big discount, trade-ins accepted; free installing. Griesbachs, 757-5440.

HI-FI, STEREO, TV 41A

CITIZENS BAND RADIO COMMUNICATIONS SYSTEM. Complete with 2 mobile units, plus antennas, 1 base set and base antenna. Ph. 725-3459.

EASTER SPECIAL
ADMIRAL COLOR TV
Big 270 Sq. inches of picture area. Walnut grain console. SPECIAL PRICE ... $448.88
TRUDELLS, Valley Fair

AD TO ACTION—Phone 733-4411

MERCHANDISE

HI-FI, STEREO, TV 41A

RCA VICTOR STEREO — 1 year old, table or console ... $89
VAN VREEDE TV & APPLIANCE
Little Chute 788-4143

WEARING APPAREL 42

FORMAL & BRIDAL GOWNS
For Rent — Lovely Selection
By appointment 734-6754

MUSICAL MERCHAND. 43

"Be Sure To Hear The Conn Organ For The Most Dignified Sound"
— RENTAL PLAN AVAILABLE —
HEID MUSIC
308 E. College Ave. 734-1969

DRUM SETS with Tom-Toms. $99.50 Guitars. Lessons. Fender amps
HAGER MUSIC 820 W Foster 734-3753

KEYBOARDS INC. Has Used Practice Pianos—Player Pianos Spinet Pianos & Organs From $35
KEYBOARDS INC.
OPEN DAILY 1 PM-9 PM
SATURDAY 9 AM-5 PM
793 FOSTER 739-3871
Just 2 Doors W. of Valley Fair

NEW WALNUT PIANO — Special, $395. Beautiful used fruitwood Grand Piano — $795. Famous name piano your choice of Finish & style-Fruitwood, Ebony Mahogany — $499. Used spinets & consoles, Studio Baldwin, Knabe, Wurlitzer, Cable, Story & Clark, Cable Nelson, Kimball.
HOOPER MUSIC INC.
Hwy 141 & 10, Manitowoc
Open 9 to 9 Sunday 1 to 5

ONCE-A-YEAR
Factory Authorized Sale.
Wurlitzer Pianos... $499 up
SCHULZ MUSIC INC.
208 E. College Ave. 734-1454

PIANO & CONSOLES
PIANO & ORGAN COMBINATION
Play organ alone; organ & piano together; or piano alone. Looks like new.
Open from 9 a.m.-9 p.m
LAUER'S
1358 W. Prospect Ave., 733-8916
(Near the Junction)

RENT A NEW PIANO
From $6 per mo.
HOOPER MUSIC INC.
Hwy. 141 & 10, Manitowoc
Open 9 to 9 Sunday 1 to 5

TROMBONE—"Olds". Like new, perfect condition. Ph. 766-3107

THOMAS ORGANS
Used Spinet Pianos & Organs
KEN'S MUSIC MART, 1122 W. Wis.

BOATS-ACCESSORIES 44

BOAT Fiberglassing Cloth and Resin Tapes, Cements, Boat Sundries. Any quantity. Free instructions. Best Prices. Dealers invited. GEO. J. HOFFER GLASS CO., 613 W. College.

BOAT—18' fiberglas inboard - outboard, trailer and full canvas. Complete $1950. VALLEY MARINE MART, INC. Menasha 722-6379

CHRIS CRAFT — Flying Bridge Sedan. 26 ft. Fully equipped. Loaded. $4500. Ph. 722-2780.

CHRIS CRAFT—Runabout Inboard, 145 H.P. 734-6881

CAMPING EQ'PMENT 44B

CAMPER CITY
Pick-up Truck Campers. . $1095 and up. NEW Challenger — Del Rey and Little Caboose. Franklin—Impala and Fleetwing Trailers. Wheel Camper folding down camper. 1825 N. Richmond, Appleton. 733-3072.

HIAWATHA CAMPER SALES
Rt. 2, Neenah. Ph. 725-1560.

JUST RECEIVED
New 1967 Model TRAILBLAZERS —starting at $1295. NORTHLAND MOBILE HOMES, Hi-Way 29 E. Shawano, Wis. 526-5968

R & R DODGE
Invites You To Inspect the great new
**Dodge motor home
**Dodge pick-up campers
**Dodge Custom A-100 Sportsman Wagons
THURS. - FRI. - SAT.
VALLEY FAIR SHOPPING CENTER
Appleton

TRAIL BLAZERS — 13 to 27 ft. Good selection of used. HICKORY LANE PARK & SALES, Little Chute off old 41. 788-4561

BUSINESS EQUIPMENT 45

MEAT CASES
COMMERCIAL
Like new, 6 to 30 ft. Price $375 complete with unit. 739-5653.

FUEL, WOOD, OIL 48

Dry Fireplace Furnace Wood
Knoke Lumber Co. 733-4453

WANTED TO BUY 50

BOAT TRAILER WANTED—about 700 pound capacity for 14 foot boat. Please phone 734-6569.

TWIN BEDS, box springs & mattresses wanted. Ph. 722-3874.

MOBILE HOME—SALE 53

CIRCLE ACRES
4601 E. Wis. Ave., 734-9090.

DRIVE AND SAVE
LARGEST SELECTION OF NEW — SCHULTZ, ARTCRAFT, MARSHFIELD, AMERICAN — Finest Mobile Homes. NORTHLAND MOBILE HOMES, Hi-Way 29 E. Shawano, Wis. 526-5968

GET READY NOW FOR SPRING
SAVINGS on all Models - Mobile Homes, and Travel Trailers
APPLETON HOMES INC.
Cor. Hwys. 41 & 10 Appleton
Phone 734-5000

JUST $200 DOWN
will put you in one of these repossessed 1965 and 1966 model mobile homes. Sizes are 12 X 55, 10 X 50 and 8 X 35.
BELTLINE HOMES INC.
3 Mi. S. of Hortonville on 45, 779-6376

Mobile Home Living Means RELAXATION FOR BUSY DADS!
Imagine coming home to your own mobile home at the end of the day with nothing else to do but relax. Mobile home living requires only an occasional check up. No more expensive painting, caulking and other costly repairs. Dad will have nothing to do but have fun with the family. See our large selection of TRAVELO, NORTHERN STAR, NEW MOON mobile homes now.
SCHULTZ MOBILE HOME SALES
Hi-Way 10 S. of Appleton at Midway Rd. ... 734-4394

MOBILE HOME PARK
Parking Space Available
VAN HANDELS 734-1272

NEW LIBERTY — LIVED IN 3 months; $600 off; price $4150. Contact MIKE JOLIN, BROKER. Ph. 757-5081 after 7 p.m.

STOP IN AND SEE THE ALL NEW 1967 SCHULT
from 50 to 68 ft. long
HICKORY LANE PARK & SALES
Little Chute off old 41 788-4561

SOLVE your employment problem with a Want Ad in the Post-Crescent.

MERCHANDISE

MOBILE HOME—SALE 53

1966 NEW MOON—12X55; 6 months occupancy; $800 discount; $4500. Contact MIKE JOLIN, BROKER 757-5081 after 7 p.m.

MOBILE HOME—SUP. 53A

TRI-CITY Mobile Home Service & Supply, ½ M. South of Appleton on U.S. 10 at Midway Road. All Parts & Supplies in Stock Dial 733-7282 for 24 Hour Service.

REAL ESTATE—RENT

ROOMS FOR RENT 56

ALVIN ST. N.—Room for working man, meals available, parking, 734-1279.

APPLETON ST. N. — Close in, large room for 1 or 2. Ph. 734-9501, 733-9086.

ATTRACTIVE
Rooms for girls to share complete modern house. 734-8427.

BEAUTIFUL ROOMS
Kitchen privileges; references required. Write Box G-40, Post-Crescent.

CLOSE TO DOWNTOWN
Rooms for girls, 734-2155

CONWAY MOTOR HOTEL
Special rates for long - term guests. Private bath, fireproof building, TV, free parking and local phone $31.50 a week 734-2611.

DOWNTOWN
Rooms for girls. Ph. 733-7957

HARRIS ST. W.—Room for girl, air conditioned, cooking privileges, parking. Ph. 734-3910

NEENAH — Large light housekeeping room. Gentleman only. Free parking. 722-3669.

SIXTH ST., W. Girls. Living room, laundry, kitchen, phone, TV, parking. 733-5315 or 722-1158.

SNUG INN MOTEL — Rooms, also Kitchenette. Weekly rates available. Hwy. 47 at 41. 734-5758.

WISCONSIN RD. E. — Rooms with kitchen privileges for young gentleman, 734-0596.

APARTMENTS, FURN. 57

CLAYTON AVE. — 2 bedrooms, garage included. Available April 1. Ph. 739-2046.

COLLEGE AVE. W. — Furnished apt., 1 or 2 adults, private bath. Inq. 839 E. North after 5.

FURNISHED APT.
for adult lady, living room, kitchen, 1 bedroom & bath, heat & utilities included, $67.50 per mo. 733-6037 or 734-8570.

HANCOCK ST. E.—Girl to share apt. with 3 other girls, $10 per week, 739-2278.

MEMORIAL DR. — New furnished 3 room apt., employed adults, 734-2058.

MENASHA — Upper 1 bedroom, heat, light, water & furniture. 725-3349.

MORRISON ST. N. 1602½ — Girl to share an apt with other girl. Inq. after 6.

MORRISON ST. N. — 1 bedroom lower, $80, adults only. Ph. 734-1251.

ONEIDA ST., N. 215—4 bedroom furnished apt.; recommendation required. Ph. 739-4646 or 733-0005

RICHMOND ST. N. — Girls to share, everything furnished. $7.50 per week. Phone 734-3262

WISCONSIN AVE., E. 120—1 bedroom, living room, kitchen & bath, utilities included, $75. Ph. 733-7123 before 5 p.m.

APARTMENTS, UNFUR. 58

ALL NEW—3 BEDROOM TOWN HOUSES NOW RENTING
FEATURES
*Front & Rear separate entry
*Private Basements with laundry facilities.
*Kitchen - Dinette, living room, 1½ baths
Choice location on southeast side of Appleton
Call
CARL SENGSTOCK
REALTY INC.
Phone 739-1291
Eve. & Sun. 725-4713
Or write: 133 E. Wisconsin Ave. Appleton, Wis.

APARTMENT KIMBERLY
New, 3 rooms and bath. Utilities included, private basement, $85. 734-5413.

APARTMENTS—NEENAH
Florist Garden — 1 2 & 3 bedrooms. Manager on premises. 725-1926.

APPLETON N. SIDE
New 2 bedroom, carpeted, air conditioned, built-in stove, plenty of storage area, garage, located in deluxe new apartment area. Available April 1 $120 month. 733-6870.

CALUMET ST. E. — 2 bedroom lower, drapes & carpeting in the living room, washer & dryer in new 4 apartment building, April 1, 734-9660.

COLLEGE AVE. W.—Large enough for group of girls or men, furnished or unfurnished, 739-3250.

COMMERCIAL ST. E.—1 bedroom upper, storage room, enclosed stairway, separate utilities, parking. 734-4830.

DELUXE APT.
1 bedroom, stove, refrigerator, air conditioner, disposal, heat & water furnished. Ph. 739-2718.

DIVISION ST. N. — 2 bedroom lower, private, reasonable for reliable party. Ph. 734-9749.

ELDORADO ST., E. 1100 — new 3 room upper, paneled, carpeted, picture window overlooking Fox River, screened porch, inside stairs, gas heat, $80 per mo., available April 10, call 6-9 p.m. 739-6462.

GLAMOROUS LIVING
Now at Executive House in Downtown Appleton and Downtown Neenah. Furnished and unfurnished. One bedroom and studio apts. Immediate occupancy. Air conditioned. $100 to $140 per mo. Heat and water included.
STEINBERG ROBERTSON
AGENCY REALTORS
PHONE 733-2393
Norm DeBroux 739-1056

GREENVILLE AREA — Modern 1½ bedroom lower; attached garage; heat furnished. $85. Ph. 757-5318.

KIMBERLY
2 Bedroom with garage. Water furnished. Close to Appleton. Immediate occupancy $95. Phone 788-4992.

LINCOLN ST. E.—Deluxe 2 bedroom upper, stove & garage, nice location, adults, 739-4696.

LORAIN ST. — Lower 1 bedroom, garage, basement. Dryer, refrigerator, living room drapes & rug furnished. 4 closets. $75. Ph. 739-1549 after 6 p.m.

MCKINLEY ST. E. — 3 bedroom upper, heat, water & electricity furnished, $95 a mo. Ph. 733-5223.

MENASHA—717 Ida St., new 2 bedroom deluxe ranch apt., separate utilities, 5 closets, built-in range, ceramic tiled bath with shower, gas heat, $110 mo., ph. 725-6676.

MENASHA — Island. Attractive 2 bedroom apartment available April 1. $90. L. LOEHNING REALTY — Ph. 725-4806.

MENASHA—Second St. Ultra modern 4 room upper; separate heating & entrance. $75 per month. Ph 733-5706.

MENASHA—Island, choice 1 bedroom, carpet, appliances carport. 725-6752 or 739-4003. Lease.

MORRISON ST., N. 418 — Ultra-modern 2 bedroom upper apt. Adults only. Ph. 733-6874.

NEENAH — Winneconne Ave. 2 bedroom duplex, basement & garage. 722-8831 or 722-6828.

REAL ESTATE—RENT

APARTMENTS, UNFUR. 58

NEENAH, 1141 Primrose Ct. — Beautiful new soundproof 2 bedroom. Quiet location. Available Apr. 1. $110 per month. Ph. 722-5696.

NEENAH—1125 Melrose Circle, 2 bedroom apt. near Hwy 41, disposal, washer & dryer, basement, carport, $180 per mo. 722-4941 or inq. Apt. 1.

NEENAH — Deluxe 2 bedroom & shower, upper, $90. LEHRER REALTY & CONSTRUCTION, Ph. 722-5020.

NEENAH—Main St., 1 bedroom, $85 per mo., kitchen furnished, garage, shown by appointment only, 725-3777.

NEENAH — 3 rooms bath & kitchenette. Heat & water furnished. 722-7408.

NEENAH—2 bedroom lower, carpeted, garage, services, May 1, June 1, 725-4050 or 725-3132.

NORTH ST. E.—Upper apt., heat furnished, garage, available April 1. Ph. 734-1212 after 6 p.m.

PERSHING ST. E. — UPPER, 2 bedrooms, living room all carpeted. Dining room, kitchen with built-ins plus garbage disposal. Carport. Heat and hot water furnished. 733-1093

SILVERCREST DR.—New carpeted, stove, air conditioned, private basement, garage, adults, 733-3208

STATE ST. N. — Upper 4 rooms, modern, inside stairway, 1 or 2 adults, 734-3638 5 to 6 p.m.

SUPERIOR ST. N.—5 room upper, heat & water furnished, garage, $95, available April 15, adults, no pets. h. 733-2552 after 5.

VIKING MANOR APTS.
1 bedroom, heat, water, stove, refrigerator & air conditioning furnished. 2 bedroom, available April 1. Adults only. Ph. 734-6468.

WINNEBAGO ST., E. 218—Lower 1 bedroom modern, heat & water included, $75, 733-4525.

WISCONSIN AVE., 1515 W. Studio apartment, upper with heat & air-cond. $70 - mo. LAW REALTY, 733-8777.

WISCONSIN AVE., W. 1344 — 3 room upper modern apartment, near bus line, available April 1. $60. 734-2746

HOUSES FOR RENT 60

A Small 3 Room Modern
Furnished home.
Ph. 734-3757.

HELEN ST. N.—3 bedroom, 2 car garage, 1½ baths, $135. Phone 739-4370

KAUKAUNA N.W. SIDE—new 2 bedroom ranch duplex, $100 per mo., Renn & Co., 766-4424.

KAUKAUNA — W. Ducharme; 1 large bedroom, bath, combination kitchen-living room. 766-1033.

MELROSE AVE. E. — 3 bedroom ranch with double garage, available April 1st, lease only. $135 per mo. Ph. 734-5003 between 9 & 5 p.m., shown by appointment only.

MENASHA — 866 Marquette St., 2 bedroom, available April 1st. 722-8605.

NEENAH—3 bedroom ranch home; 1½ car garage. Ph. 722-2375 or 722-9715.

NEW 4 BEDROOM HOME
2601 S. Walden Ave. with lease $170 month. 733-9317.

ONEIDA ST. N.—2 bedroom house, gas furnace, $85 per month, available May 1st. 733-6772.

WAVERLY BEACH — 3 room modern furnished home. 2 adult men. Ph. 734-2058.

WISCONSIN AVE. W. Newly decorated, exceptionally nice, 3 bedroom home with garage. Available April 1. $120 month. 733-6670.

RESORT PROP.—RENT 62

SHAWANO LAKE — Modern cottages, sandy beach, hot water. By week. 722-8905

BUSINESS PROPERTY 63

BLUEMOUND RD.—1 block off W. College Ave. Ideal location. Large ideal office space. Ample storage. Excellent for any large operation. VAN'S REALTY 734-6932

DOWNTOWN WAREHOUSE SPACE — 517 N. Bates St. 4,000 sq. ft. unlimited floor load. Will rent all or any part, by the month or year, or will lease for a term of years. Hertz Rent-A-Car. License. Ph. 734-7950.

NEENAH — Ultra modern 7 room upper office suite. Can rent all or partially. Cor. of Church & Wis. Ave. 733-5706.

STORE—At 508 W. College Ave. particularly suited for drug store, available on April 1. Ph. 733-6765.

STORE FOR RENT — and fixtures. S. Oneida & McKinley St. Phone 733-5706.

WAREHOUSE—5,000 sq. ft.; heated; dock height. Rent all or partially. N. Union t. Ph. 733-5706.

WISCONSIN AVE., E. 1430 — New office spaces for rent. $45 to $75 per month. Heat & light furnished. Ph. 733-3293.

WISCONSIN AVE. W.
Store or office, 600 sq. ft. of space facing Wis. Ave., clean, modern building, ample parking, heated & air-conditioned. Integrity Mutual Insurance Co., 734-4511.

WISCONSIN AVE. W.—Large 2 car garage. Ideal for warehouse or small business operation, $40 month. VAN'S REALTY 734-8932

WISCONSIN AVE.
Stores, Offices & Warehouses.
Ph. 734-3912 or 734-6504.

3,000 SQ. FT. of business property for rent at 107 N. Douglas Street. ALSO 1400 sq. ft., H. P. MEIERS, 733-9317.

WANTED TO RENT 65

BUILDING WANTED — On main street in Appleton with 4,000 to 6,000 sq. ft. for auto repair center. Write Box G-57, Post-Crescent.

REAL ESTATE—SALE

HOUSES FOR SALE 66

ALL THESE FEATURES FOR $21,500
9 year old 3 bedroom ranch with formal dining, built-in range and oven, garbage disposal, 3 zone hot water heat, bath has tile all around with vanity and dressing table, built-in vacuum cleaner, partially panelled rec room, toilet and lavatory in basement, exterior has aluminum siding, 2 car garage, concrete driveway. Located on W. Parkway. MLS 472E.
MANY OTHERS INCLUDING MLS SELECTION
Petrie Realty
619 E. Wis. 733-3757 anytime

A QUIET AREA
3 bedroom, 1½ bath, living room, formal dining, kitchen and laundry area. Located on quiet street, nice back yard. 1 block to Erb Park, 1 block to schools, 3 blocks to churches $17,500
VICTOR TIMM
Agency 734-9369
will trade
Member
LISTING EXCHANGE INC.

A RIVER VIEW
unsurpassed from this comfortable 3 bedroom English tudor home. There are 2 fireplaces, a large formal dining room. Immediate occupancy. Call Now.
MLS9E ... $26,900
BOHL
REALTOR—734-1659
Mary G. Zimmerman... 734-2310
Betty Manthey ... 734-7830

WANT ADS ARE WANT AIDS

NewspaperARCHIVE®

Walgreens
FOR PRESCRIPTIONS

YOUR PRESCRIPTION *is our most important responsibility.*

● Complete Service . . . Extra Economy ●

• 210 W. College
OPEN SUNDAYS
• Valley Fair
731 W. FOSTER ST.

THUR., FRI., SAT. SALE
Self-Service! Lower Prices!
Right reserved to limit quantities

Dristan Tablets 78c
DECONGESTANT
$1.19 Size. Bottle of 24 . . . . . .

Bayer Aspirin 62c
5 Gr. — Reg. 89c — 100's . . . . . .

Liquinet 47c
HAIR SPRAY — 13 oz. . . . . .

Chocolate Coated Marshmallow Eggs 18c
Doz. in Crate — Light or Dark . . . . . .

Fever Thermometer 39c
Oral or Rectal — Certified . . . . . .

POISON PREVENTION WEEK!
March 19 thru 25
FREE POISON ANTIDOTE & Drug Counter-dose Chart
Keep It Handy Inside Door of Medicine Chest.
Get Your Chart Free Here; while quantities last.

49c SIZE CASTORIA LAXATIVE
For CHILDREN. 3-ounce bottle 37c

$1.09 SIZE 100 THIAMIN CHLORIDE
Home brand— 100 mg Vitamin B1 88c

$1.29 SIZE FORMULA 20 SHAMPOO
CONCENTRATE. 5-ounce tube 98c

Citrate of Magnesia 23c
29c Size. Get Walgreens Low Price. . . . . .

SUPER AYTINAL 5.98
Vitamins with Minerals
100's with 50 Free . . . . . .

SPECIAL LIQUOR PRICES
(DOWNTOWN STORE ONLY)

California BRANDY	London Dry GIN	Kentucky WHISKEY
80 Proof	90 Proof	Straight Bourbon
3.82 Quart	3.79 Quart	3.19
PEPPERMINT SCHNAPPS	BLACKBERRY WINE	California WINE
2.59 Fifth	58c Fifth	Sweet or Dry 1.44 Half Gallon

EASTER CANDY SPECIALS!

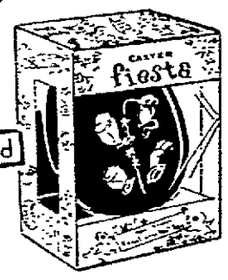

FIESTA Decorated

Milk Chocolate Coated Fruit & Nut Eggs
4-Pound 23c | ½-Pound 37c | POUND 59c

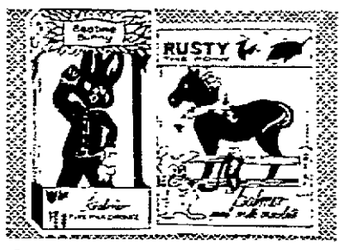

Luscious MILK CHOCOLATE
Rustythe Pony, Bunny Fixit or Bedtime Bunny 43c

Pound JELLY BIRD EGGS
Assorted colors & flavors . . 28c 24-oz. 37c

FRECKLES Easter Eggs
Freckled color, chocolate malted milk eggs in a miniature egg carton. Melt-in-mouth!
DOZEN EGGS IN A CARTON 25c

Easter Egg Color Kits 19c Size for 12c
39c Size for 27c

GREAT EASTER GIFT IDEAS!

3-Full Power Speeds

Dormeyer Portable MIXER
Light, easy to handle. Use at table, range, counter top. SPECIAL. 8.88

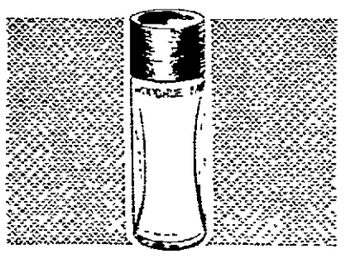

Scent EXTRAORDINAIRE
Faberge Cologne
The light-hearted scent on pleasure bent. 2-oz. bottle $3

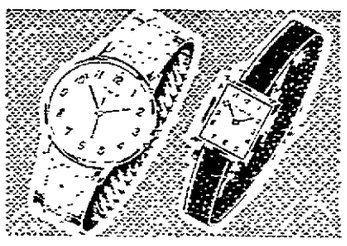

Styles for Men & Women!
TIMEX WATCH
Some leather & some with metal bands. 6.95 & UP

OLD SPICE LOTION After Shave 4¾-oz. size 1.25
Chambly Milk Bath $1.69 Qt. with Cold Cream 1.49

PICTURE ALL YOUR EASTER FUN
. . . and SAVE MORE MONEY ON PHOTO NEEDS!

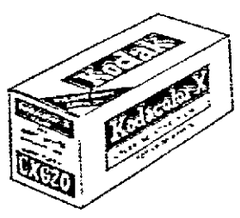

KODACOLOR FILM Sale!
Choice of #127 or 620 roll. . . . 82c

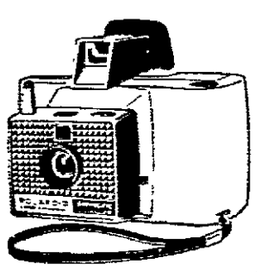

POLAROID SWINGER
Black and white prints in 15-seconds. ONLY . . . 15.88

SYLVANIA BLUE DOT FLASH CUBES
PACK 3 1.14
That's 12 flashes

New Kent Reloadable **FLASHCUBE** . . . . . SPECIAL 1.67
Use Low Cost AG Flashbulbs in Your Flashcube Camera

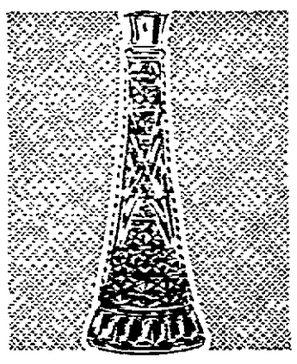

Moisturizes and Smoothes Dry Skin
Bud Vase BATH OIL
Rose or Lily of the Valley.
5-oz. size. ONLY . . 39c 3 for $1

Values in EASTER TOYS!

Tough, Colorful Polyethylene
Ridem BUNNY
Wheels go on kiddie "foot power". Has a hold on handle & molded seat on his back. Makes klick-klack sound as he moves about.
And He's Only 1.99

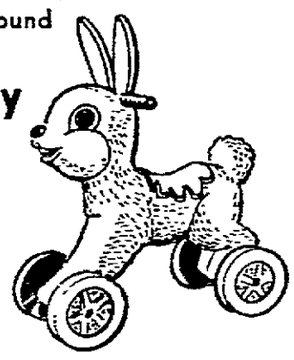

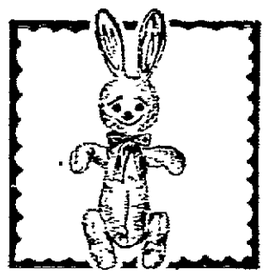

All Plush Bodies with Vinyl Faces
Pets for the Little Folks
Boy or girl bunny or a silly duck . 99c

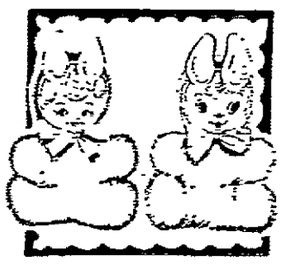

15-inch Tall . . . Soft Orlon Pile
BUNNY IN Vivid Colors
Satin lined ears & bow around neck. 99c

Inflatable Rabbit 79c
Approx. 24". Four cute styles. . . .

EASTER BASKETS 1.29
With ASSORTED DOLLS . . . .

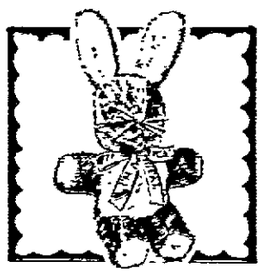

A Bedtime Buddy Plays a Lullaby
17" BUNNY IS MUSICAL
Has a music box hid in his tummy! 2.98

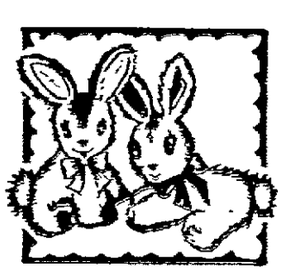

High Pile Plush in Shaded Colors
Bunny Wants To Be Hugged
He needs a child's love. Approx. 15" 2.88

65c SIZE Breath Freshener 59c
BINACA. Concentrated ½-oz. . .

95c SIZE PEPSODENT 67c
TOOTH PASTE. Family tube . . .

Hey Kids! Look What the Easter Bunny Brought . . . !
Easter Baskets
Filled with delightful candy treats and toys for girls and boys.
FROM 1.19
UP TO 3.99

For Gifts . . . For Yourself
NYLONS
"Glory" SEAMLESS
Each pair proportioned knit in ankle, calf, thigh and length— Micro mesh or sheer. In sizes 9 thru 11. . . . 79c

"LOVLEE MISS" CANTRECE
Leg flattery. Fit 8½ to 11 . . 89c

ZONITE ANTISEPTIC
For feminine hygiene. 10-oz. Special 88c

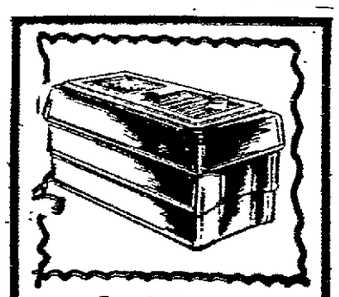

Cool-Vapor Circulator
HANKSCRAFT HUMIDIFIER
Filter is easy to clean.
Reg. $18.88 — NOW
3-Gal. #255 15.88

Vaseline Hair Tonic
Every drop fights dryness. Get clear or cream. 3½-oz. 79c Size 63c

Dry Skin Cleanser
TUSSY . . . . . Regular $2.00 1.25

Shampoo Concentrate
RUBINSTEIN . . . . . Regular $1.50 Value 75c

Satura with Hormones
DOROTHY GRAY . . . . Regular $5.00 Value 4 oz. 3.50

Skin Freshener & Skin Mild Astringent
TUSSY . . . . . $1.75 Value 12 oz. 1.00

NewspaperARCHIVE®
NewspaperARCHIVE®

REAL ESTATE—SALE

HOUSES FOR SALE 66

ATTRACTIVE

and very comfortable, 2 story 3 bedroom home with carpeted living room and den, plus dining room,
MLS 38E $13,900

SPACIOUS

describes this 4 bedroom colonial only 6 years old. 2 baths, fireplace and 2 car garage.
MLS 438E $20,900

ROWE

AGENCY REALTOR
114 W. Glendale Ave. 739-4489
Julian Rowe 734-5625
Del Ernst 734-6267

BLACK CREEK — Large duplex with barn, garage, $10,600. Contact MIKE JOLIN, BROKER. Ph. 757-5081 after 7 p.m.

"BONANZA"

This may not be the "Ponderosa", but it's all the home you can buy for $17,700. Three large bedrooms, 1½ baths, large built-in kitchen, full basement and garage. MLS 522E $17,700

STEINBERG ROBERTSON
AGENCY REALTORS
PHONE 733-2393
Norm DeBroux 739-1056

CALL DAY OR EVE.

4 BEDROOM
NEW LISTING — 1960 sq. ft., formal dining 13x13 large kitchen 12x16 family room with fireplace. Big 2 car garage, wooded lot. E. Atlantic St. Priced to sell $24,000

4 BEDROOM
JUST REDECORATED — OVER 2,900 sq. ft., living room 16x32 kitchen 15x32 family room 15x21, master bedroom 12x22, 2 car garage. All aluminum and brick siding. North of St. Pius .. $35,900

Rollie Winter
AGENCY 739-1412
Bob Golden 733-8681
Herman Grempel 722-7349
Ray Monteith 733-9348
Member Listing Exchange, Inc.

CALL TODAY

$9,900—2 bedroom 1½ story clean house with large 2 car garage, North side.
$15,900—3 bedroom ranch with garage on all improved street, N.W. side.
$24,900—New split level with formal carpeted dining room, living room and hall, large family room with fireplace, 2 car attached garage. Will take trade.

JIM GRESL REALTY
733-5719
Member of Listing Exchange Inc.

CLOSE IN

Three bedroom older home in good condition with like new forced air furnace. MLS 255E. $9,900

TWO APARTMENT

Enjoy home ownership with good income in one of these excellent 2 apartment buys.

LOWER APARTMENT — owner occupied... has fireplace and enclosed porch. Upper four room apartment is rented for $75 per month. Two car garage and in good north side location . $15,500

ST. THERESE AREA—One unit has three bedrooms, second unit is furnished and present income of this apartment is $145 per month. Make an appointment now $13,900

TOP LOCATION

Three bedrooms or (two bedrooms and den), ranch with dining room, recreation room, play room and attached two car garage. A variety of trees, pleasantly landscaped and in an area of young excutives. MLS 498E. $23,500

Norman W.
HALL
COMPANY INC.
MEMBER OF "MLS"
Norman Hall—Frank Gutreuter
Realtors—Insurers
825 W. Wis. Ave. 734-1497
S. Nersveen 734-5084
Janet Van Asten 734-0376
Toby Roth 734-3636

COMBINED LOCKS
New 3 bedroom ranch home; carpeted living room and bedrooms, gas heat, attached garage.

NORTHWEST APPLETON
Nine year old. 3 bedroom ranch; attached garage, oil heat. 93' X 130' lot.

STIEBS JOHNSON
REAL ESTATE BROKERS 739-3015

COMBINED LOCKS — 3 bedroom ranch, aluminum siding, built-in range, hardwood floors & finished basement 733-4363

COUNTRY ESTATE

Only 5 miles from Appleton. A large vestibule entrance leads to the spacious living room with fireplace and dining room. Five bedrooms plus an office and TV room. Well arranged kitchen with built-ins and 2½ baths. Extra large 2 car garage plus a stable. Well located on 17 acres of beautiful wooded land. MLS 92E— $66,000

KENNEDY
Realtors
Member MLS
121 N. Appleton-734-4529
Evenings
Al Griese 739-3882
H. Schroth 733-2272
R. Kennedy 733-4654

COUNTRY HOME
Brand new 3 bedroom ranch, extra large convenient kitchen, built-in range, family room, 2 car attached garage, ½ acre, $18,900.

CUTE HOME
4 rooms and bath, nice basement, garage, excellent northside area, near St. Pius, $12,500.

NEENAH
Just west of City, 3 bedroom ranch, carpeted living room, large kitchen, utility room, gas heat, attached garage, $12,500

LONG, WIECKERT & KAREL
Eve.: Ruth Larson Ph. 733-8550
Tom Long 722-1661
1011 W. College Ave., Ph. 734-1447

The People's Market Place— Post-Crescent Want Ad Columns

REAL ESTATE—SALE

HOUSES FOR SALE 66

COUNTRY RANCH
Brand new 3 bedroom ranch, 2 car attached garage, west of Appleton, asking $18,900, will finance. Ph. 757-5684.

East Goodall
A cozy two bedroom bungalow near Muni Golf Course. Full basement with oil furnace. MLS 479E—$10,200.

West Haskel
Near Xavier High. Two bedroom home in good location on a commercial lot. Garage with attached workshop. MLS 362E—$14,800.

West Glendale
This new four bedroom split level home has a large family room with a fireplace and 2 full baths. Carpeted living room and dining L. Convenient attached 2 car garage. Many extras. MLS 500E — ..... $31,900.

KENNEDY
Realtors
Member MLS
121 N. Appleton—734-4529
Evenings
Al Griese 739-3882
H. Schroth 733-2272

Ed Krause's
HOUSES

NORTHWEST MLS 475 $14,900 Well kept, small 4 bedroom; 1½ baths, 2 car garage

SOUTHEAST MLS 433E $14,900 Country living with city atmosphere; nearly new 3 bedroom, attached garage and full basement.

NORTHEAST MLS 487 $19,700 Large 3 bedroom family home, with formal dining.

LAND CONTRACTS From $9,700

Member MLS
KRAUSE REALTY, REALTOR
739-6249 Day or Night

ELEGANT HOME IN COUNTRY
North of Appleton. $66,000. Ph. MIKE JOLIN, BROKER 757-5081 after 7 p.m.

FAMILY HOME
Over 2,060 sq. ft., in this 4 bedroom home. A full bath & 2 bedrooms on each floor. On your lot for only $19,900
MARV JAEGER-BUILDER, 734-9454

FREEDOM
2 bedroom home. 788-3302

GREAT OPPORTUNITY
W. 4th St. $450 Down. Excellent condition. Large 3 bedroom 1½ story home, bedrooms up with bath. Large carpeted living and dining room, drapes. Foyer entrance with stairway to upstairs. Full basement Waterbury heating system. Garage, ideal location $13,800

APPLETON
E. Maple St.
Very nice 3 bedroom home. New siding. 1½ car garage. This is Truly a great Buy! $11,200

KIMBERLY
Designed for Comfortable Living
Large 3 bedroom all brick ranch. Large kitchen has the finest features. Carpeted living room, drapes. This home is loaded with many "extra" features. Must be seen! Garage, well landscaped. $24,500

VANS
REALTY CONSTRUCTION CO.
216 W. Wis. Ave. Office 734-8932
Jerry Haen 734-6465
George Randerson 788-1409
Gordon R. Van Dinter, Broker

HAVE DINNER ON THE PATIO
This lovely new 4 bedroom home has a large patio that opens off the oversized kitchen where you can enjoy dinner on the warm summer evenings ahead. It also offers a spacious entry foyer, carpeted bedrooms, stairs, dining and living rooms. St. Pius area. Immediate possession! $36,500

Chester J. Meiers
Builder-Broker
733-8581

HOMEWOOD HEIGHTS
Little Chute
Large 3 bedroom ranch on extra large lot. Family room with built-ins. Laundry on first floor. 1½ baths. Beautiful kitchen. This home is in excellent condition, and has many extras. MLS 441-E ..... $23,800.

Bubolz, Hoeppner
Realtors—739-5301
Mitchell 766-4522 Rath 733-3554
May 766-1476 Hoeppner 733-0119

HORTONVILLE — Home with 300' highway 45 frontage. $5500. Will help finance. MIKE JOLIN, BROKER. Ph. 757-5081 after 7 p.m.

KAUKAUNA N.W. SIDE—For sale by builder, new 2 bedroom duplex, $23,000, Renn & Co., 766-4424

KIMBERLY
1½ Story, 4 bedrooms, neat & clean, oak floors, basement with rec room, oil heat, tile floors, bar & back bar, 2 car garage: close to all schools.

VANLEUR
REALTORS
637 W. Wisconsin Avenue
734-7184
Member Multiple Listing Service
Evenings
Shirley Hoffman 733-5311 J. VanLeur 733-5373

KIMBERLY
(near Appleton city limits)
Spacious living at a reasonable price. $18,995 is total price which includes 3 large bedrooms, 1½ baths, all oak interior, aluminum and brick exterior, landscaping and all improved lot. Immediate occupancy.

Smith-Pilgreen
Construction and Realty Inc.
Member
LISTING EXCHANGE INC.
Office 739-6251
L. Kern 733-5323
G. Pilgreen 734-6254
E. Krenke Hortonville 779-6293

KIMBERLY
WILLOW ST. Close to schools 4 bedrooms, new kitchen, and dining area $19,800

Art Santkuyl
Agency
409 W. Kimberly Ave., Kimberly
Art Santkuyl 788-4254
Walt Rennebohm 733-0880

KIMBERLY
NEW RANCH, N. ROGER ST.—3 bedrooms, kitchen with dinette. Bedrooms and living room all carpeted — full bath, gas heat, large lot, concrete drive. $16,800
LANGENHUIZEN CONST.
Kimberly 734-5413

REAL ESTATE—SALE

HOUSES FOR SALE 66

LAND CONTRACT
3 bedrooms, garage, large lot. MLS 456E $12,500
BEYER REAL ESTATE 734-0271

LITTLE CHUTE — 5 bedroom home; 75 X 173 lot. Completely tiled; finished basement; all built-ins; aluminum siding; 1½ car garage. Ph. 788-2998.

LYNNDALE DR., N. 5141—Beautiful 3 year old home, 3 miles north of Appleton on County Trunk A. Ph. MIKE JOLIN, BROKER, 757-5081 after 7 p.m.

MLS 377E SPECIAL TERMS
are available on this large (1756 sq. ft.) 3 bedroom home in the Township of Menasha. It's near Clovis School and has many special features like a finished recreation room in a completely tiled basement with municipal sewer & water. 1966 taxes were $216.68. 2 of the bedrooms are dormitories and also has 1½ baths. 14x23 living room. $22,900. IMMEDIATE OCCUPANCY
SCHWARZBAUER REALTORS
OFFICE 733-7389 GLADYS 722-7294
AGNES 734-2215 GEORGE 733-7329

MUELLER REALTY
PHONE 734-6607 or 734-8766

NEW KITCHEN
and all new decorating in this neat two bedroom home with large lot and 1½ car garage. Located in Town of Menasha. Priced at $8,900. 517E

NORTH EAST LOCATION
Low maintenance home with large modern kitchen and dining area. 3 bedrooms and 1½ baths, all improved lot. MLS No. 495E .. $17,000

IMMEDIATE OCCUPANCY
Modern ranch in new subdivision, with 3 bedrooms, formal dining, family room. 1½ baths, attached 2 car garage. MLS No. 390E only $24,900

HANDSOME
Beamed ceiling family room with huge stone fireplace, large carpeted living and dining room, 3 twin sized bedrooms, 2 ceramic tile baths. Beautifully planned kitchen with built-ins, in this almost new ranch located on a wide deep lot. 516 E $27,900

BYTOF
REALTY REALTOR
Members—MLS
536 N. Richmond St.
Ph. 739-1252
Evening Phone
Lucille Heller 734-7802
Evelyn Leininger 739-1254
Norm Hug 739-3012
Roy Jacobsen 739-5059
Herman Rodencal 733-0004
George Rehbein 739-7058
John McGowan 734-3479

NEW
New 3 bedroom ranch on N.W. new home area, built-ins, full divided basement and vanity bath. MLS 191E at $17,000

ALL BRICK
3 bedroom ranch with formal dining room, built-ins and attached garage, nice N.E. location. 153E at $24,900

DuChateau
Real Estate REALTOR
431 E. Wis. anytime 739-1177
Don 733-4756 John 733-2058

NORTH DOUGLAS ST.
New and ready to move in. 5 bedrooms... or 4 bedrooms and office or den Bi-Level. 2½ baths, fireplace, large foyer, 22 foot carpeted family room, 2 car attached garage—$33,900.

NEARLY COMPLETED
4 bedroom colonial. 2½ baths, fireplace, family room, 2 car attached garage. Still time to choose interior colors.
DON VANDEN HEUVEL
BUILDER-BROKER
734-5570

Northwest Immaculate Ranch
De Luxe basement family room. Double garage $20,500
"4" BEDROOMS
Business Zoned $21,500
Northeast of Appleton
Roomy ranch, 1½ baths. Garage. Plus 3 acres $22,900
Wiese Realty 739-1128 Anytime

Retirement—Comfort-Security
518e
You can live in this newly redecorated 4 room apartment with basement, and 2 car garage. Rent the upper apt. for $100.00 per mo. Plant a garden on the 131' deep lot. Comfort-Income - profitable gardening hobby can be yours for $18,900

New Listing—Ranch Home
You'll be delighted with the construction and the MANY EXTRAS in this all brick home. Four bedrooms with large closets. Three extra rooms panelled in basement, also a separate laundry room. Privacy & beauty added to your outdoor living areas, enclosed with a red wood fence. 2 car garage

329e Lake Property
Picnic in your own front yard, 59' lake frontage. 3 bdrm. bungalow. 14 X 28 living room overlooks lake. Eating area in kitchen. Garage. Lot 170' depth. $12,200

ZUELZKE
Realty-Realtor
118 S. Appleton 739-1166
M. Sensenbrenner 734-2367
Don Zuelzke 733-1372

REAL ESTATE—SALE

HOUSES FOR SALE 66

PLAMANN REALTY
Call 733-2202

PRACTICAL OLDER HOME
2 bedrooms, formal dining room, large kitchen, 2 car garage with additional work shop. Nicely located for schools of all grades ... 922 W. Packard St. $13,000 MLS 557E.

SCHMIDT
AGENCY — REALTORS
734-1704 or RES. 733-6511
— CALL ANYTIME —

PRICE $10,900
For nice home in New London; will help finance. Contact MIKE JOLIN, BROKER. Ph. 757-5081 after 7 p.m.

SHIOCTON — On Wolf River. One home and one duplex. Price $13,800, $12,500. Extra lot, $2,455. Discount for total purchase. Contact MIKE JOLIN, BROKER for map. Ph. 757-5081 after 7 p.m.

SPRING VALUES
$12,500—Older 3 or 4 bedroom home on W. Brewster St. 2 car garage. Lots of living space for the money, MLS 323E.
$16,500 — Amazing—6 large bedrooms for that growing family. Oil furnace. Attached garage. 2 full baths. Near Schools MLS 353E.
$17,900—Neat 3 bedroom ranch in good Southeast location. Oil heat. Garage. Nice basement. Quick occupancy. MLS 524E.
$22,900—3 bedroom ranch near James Madison High. Gas heat. 2 car garage. Immediate occupancy. MLS 525E
STROBEL
Office 734-3000
Strobel 733-9226 Stark 734-4128

STEPHENSVILLE — 2 bedroom home with garage; hot water furnace; well & septic. MIKE JOLIN, BROKER. Ph. 757-5081 after 7 p.m.

TEXAS SIZE
Spacious ranch (over 2200 sq. ft.). Ideal for the large family. 4 bedrooms and family room, with large carpeted living room and natural fireplace. Full bath and powder room, oak interior. Attached, oversized 2 car garage. Early occupancy.
MLS 330E $27,900
DE NOBLE
Agency Realtors
514 E. Wis. Ave. Appleton
Phone Office 734-5749
Evenings
Joe De Noble .. 733-1133
Millie Quella .. 733-6795
Leigh Hill 734-7418

TO SETTLE ESTATE—E. PARKWAY. Deluxe brick ranch, formal dining room, fireplace, den, breezeway; carpeting and drapes. FINANCING AVAILABLE
TILLMAN REAL ESTATE
733-6765
733-4995 734-4067

Trade In Your Present
HOME-TRAILER HOUSE OR LOT
Near new Sr. High School Area. New spacious 3 bedroom ranch. 3 carpeted bedrooms, carpeted living room with planter and lights, kitchen with built-in range, dishwasher, garbage disposal, dining area with built-in china cabinets, 1½ baths, carpeted family room with corner fireplace and patio doors, 2 car attached garage, concrete drive and sidewalks $24,500
WOLF'S
Member Listing Exchange, Inc.
Real Estate & Construction
1406 E. Wisconsin Ave.
Lloyd L. Wolf, Broker
739-5911 or 734-5531

Van Hoof & Van Hoof
REAL ESTATE
Little Chute
788-3543; Eves 788-2149

VILLAGE OF FREEDOM—3 bedroom home, double garage, 1¼ acre lot $10,900

MLS 593D KIMBERLY—4 bedrooms and den; dining room. Garage $15,000

MLS 398E CASALOMA DRIVE Attractive 3 bedroom brick ranch, with attached double garage; on 1 acre lot $25,900

JARCHOW REAL ESTATE
1329 W. Spring St. 733-8446
LaVerne Stingle 734-1313

2 APARTMENTS!
We can show you 4 or 5. Just in—A roomy, very clean 2 bedroom (Up and down) Close in. Upper rental $90. Price $17,500. MLS 550

Fine Ranch
In A-1 location near Paper Institute. 5 yr. old 3 bedroom on 90x115 lot. $23,900. MLS 434

NEED A 4 BEDROOM?

HONKAMP
REALTY ..... Office 739-1228
Elmer Honkamp 734-2403
Hazel Kuberth 739-1765
Wayne Pierre 733-5377
Lyman Clark 733-1755

3 MILES WEST
Nearly completed ranch home west of Appleton. 3 bedrooms, 1½ baths, family room, lifetime siding, 2 car garage. Basement over 60 ft. long.
MLS No 400E .. $21,500

INCOME PROPERTY
Large modern country duplex 4 miles N.W. of Appleton. Each unit has 2 bedrooms & separate utilities. 2 car garage, full basement, 1 acre of good high land. Will Trade!
MLS 481E $32,500

4 BEDROOMS
NEAR GRADE SCHOOL
4 bedroom cape cod with 2 baths & 2 car garage 1 block from Huntley Grade School. Bedrooms 13 X 14 & larger, stone fireplace, Aluminum siding.
MLS No. 389E .. $24,500.

LAW REALTY
John Law, Realtor 733-8777
Member Multiple Listing

Want Ads are Everyone's Ads

REAL ESTATE—SALE

HOUSES FOR SALE 66

WEBORG REALTY
734-3611

W. J. KONRAD JR.
1—2 bedroom home, $10,000
1—4 bedroom home, $17,500
Real Estate Insurance Loans
123 S. Appleton. Ph. 733-2112

WAUSAU HOMES
Featuring controlled construction. SAVES you money. 2,3,4, bedroom homes. Prices starting at $8,360. Completely erected on your foundation. Includes wiring hot water heating system, all plumbing above grade.

VISIT
The Coachman Model, 3 bedroom Colonial Ranch, 1152 sq. ft. of living area with built-in oven, range, hood & garbage disposal. Erected on your Foundation for only $10,960. At — 1135 WINDSOR-In OSHKOSH — (East of Ceeps Dept. Store, Hwy. 41)

MODEL OPEN
6:30 to 8:30-Mon., Tues., Wed., Thurs., evenings, Anytime by appointment.

GERRITT REAL ESTATE
906 E. New York
CALL —233-2250
OSHKOSH.

3 Bedroom Colonial
Just 1 block to Erb Park. Carpeted living room and dining room. Basement "Rec" room with fireplace. Attached garage. MLS 566E $18,900
STEINBERG ROBERTSON
AGENCY REALTORS
PHONE 733-2393
Norm DeBroux 739-1056

HOME BLDG. OFFERS 67

CUSTOM HOME BUILDERS
ART WACHTENDONK
734-7332

MOBILE HOME OWNERS
BUILD NOW!
Trade in your mobile home today!
If you are interested in building a home for your family... see us.
We will take your mobile home in trade on a house and lot of your choice.
Bring us a plan of your choice Or see us for a plan.
HOUSES DESIGNED
FINANCING AVAILABLE
CHOICE BUILDING LOTS
Call Kathleen Karlstad, 725-5134
LOEHNING REALTY
520 S. Commercial, Neenah
Phone 725-4806

QUALITY BUILT HOMES!!
A. C. SEIDLER
Phone 734-3994

$300 DOWN
$100 monthly, plus taxes, buys a new home with 5 major appliances & carpeting. On Fox Cities lot of your selection.
E & R CONSTRUCTION CO.
Call 722-6466

TWIN CITY HOUSES 68

COUNTRY LIVING
3 bedrooms, living room, dining room, kitchen, new basement. $9950
LAND CONTRACT
Menasha—515-6th St. $8500
Neenah—421 Fairview $8700
WESSENBERG REALTY
722-5443
an independent broker

EASTER
IS HAPPIER IN A HOME OF YOUR OWN!

A DELIGHTFUL HOME in superb Glenayre Park location. This fine residence offers all you've been looking for including a 30' master bedroom, 2½ ceramic tiled baths and a paneled den - library plus family room. An abundance of storage with walk-in expandable attic makes this home ideal for any size family. You'll truly enjoy the approximately 3,000 sq. ft. of living area. Designed for the discriminating. Priced to sell.

MAINTENANCE - FREE HOME in lovely Rounds Woods addition. The ideal home in the ideal location. Fireplace, full basement, attached garage. Close to schools and shopping. See this quality home — reasonably priced.

CEDAR STREET, NEENAH is the location of this 3 bedroom home with family room, 2 baths, basement and attached garage. Better look at this right away—won't last long at the low price of $15,900.

THERE'S A HEAP O' LIVIN' in this big 4 bedroom Island home. If its room you're after at a price you can afford DON'T MISS THIS! Just $350 down balance $95 per month, including taxes & insurance.

L. LOEHNING
REALTY REALTOR
520 S. Commercial, Neenah
"Where You Get "Red Carpet Service"
725-4806
Kathleen Karlstad 725-5134
Gene Jessup 722-6925
Bob Kranz 725-5576
Betty Brockman 725-4705
Larry Loehning 725-6575

EASY
living in this large, 3 bedroom and den, ranch-type home. 1½ baths, formal dining, kitchen with built-ins and dinette. Divided basement, attached 2 car garage. Close to school. $24,900 (MLS 943N)

The
Tanguay Agency
Realtor
316 Main St., Neenah
Address of professional service
PHONE 725-4513
AL SUNDIN 722-9203
EARL TANGUAY 722-6756
Multiple Listing Service Member

SELL YOUR DON'T NEEDS with a Post-Crescent Want Ad

REAL ESTATE—SALE

TWIN CITY HOUSES 68

Delightful!!
1551 AMES ST., NEENAH, is a charming Early American 3 bedroom ranch with a perfect traffic pattern. 1½ baths, full basement, garage.
KELLY REALTY
Ann Kelly Realtor 722-3453

FAMILY LIVING
at its best. This Quad-level home in Southeast Neenah is in "A-1" condition. Convenient to Schools.
Vertical rough cedar and aluminum siding makes the outside very eye-appealing. The carpeted Living room has a floor to ceiling stone Fireplace. Carpeted Formal Dining room. The paneled Family room and Brick Fireplace add more warmth to this fine home. Off the Family room is a Playroom or Guest room plus a Den or Office. Three bedrooms and 2½ Baths. There are many other nice extras like closets galore, telephone jacks and wired for Hi-Fi. There's an open porch off the Kitchen dinette area. Two car attached garage. Priced at $53,500
Shown Exclusively By
Louis H
HAASE AGENCY
Realtors 725-2737
"Home of Quality Homes"
211 N. Commercial, Neenah
Louise Branagan 739-1642
Don Wessel 725-4130
Louis Haase 722-0916
Bob Henley 722-6437

For Sale Or Trade
3 bedroom ranch. 1½ baths. Many extras.
LEHRER REALTY 722-5020

HERZFELDT
REALTY NEENAH
722-1383

IDEAL FOR SMALL FAMILY
Fox Point area, Neenah. Neat comfortable 2 bedroom ranch. Carpeted living-dining room overlooking lovely back yard. Ph. 722-0458 or 722-8053.

Jim Tembelis
REALTY 722-0039
1149 Appleton Road, Menasha

MENASHA
EDGEWATER DRIVE
$17,900
Close to school and Little Lake Butte des Morts. 3 bedroom with family room, and dining room. Full bath and powder room. Aluminum siding. Early occupancy can be had MLS 357E
DE NOBLE
Agency Realtors
514 E. Wis. Ave. Appleton
Phone Office 734-5749
Evenings
Joe De Noble .. 733-1133
Millie Quella .. 733-6795
Leigh Hill 734-7418

MENASHA — 3 blocks to high school. Old home in A-1 condition. 2 bedrooms up, 1 bedroom down. 2 car garage. This home has a low dry basement. (960M) $13,550

TOWN OF MENASHA—(923TM) Asking $16,950, $700 down, $127.05 total monthly. 3 bedrooms, attached garage.
THE STURGES OFFICE
725-1528
REALTOR — EXCHANGOR
Neenah-Menasha-MLS Member

MENASHA — 2 bedroom home by owner. 2 car garage, newly redecorated. Ideal location. Write Box G-52, Post-Crescent.

MENASHA—BI-LEVEL HOME
On Bonnie Dr. By owner.
Ph. 722-0646.

NEENAH — Spacious 3 bedroom home on island. Large carpeted living room with lovely fireplace, formal dining room, kitchen, garbage disposal and large screened porch. Enclosed breezeway and 2 car attached garage.
A. J. HARRISON, Broker
722-0519 or 722-2757

NEENAH—6 miles So. 3 bedroom ranch style in country. Large living room, kitchen with oak cupboards and family area. Full basement, 2 car garage. Ph. 231-1934 or contact Ron Guenther, 1100 Indian Point Rd., Rt. 1, OSHKOSH, Wis.

NEENAH — Duplex $12,950
COERPER REALTY
Ann Coerper, Broker 722-5191

Old Fashioned Charm
Modern convenience, lots of built-ins. 3 bedrooms with [illegible] easily added. Can be had on land contract with small cash down payment. (MLS 937N)

Town & Country
Realtors
447 S. Commercial St.
Real Estate Building-Neenah
After 5 P.M. call one of the following
Carney Krautkramer 722-5742
Betty Zingsheim 725-2713
Les Fehoh 722-3870
Edna Loomans 722-6229
Gordon A. Blank 722-3220
R. J. Hauser 722-1328
Member Multiple Listing Service

POINTS OF PERFECTION
A NEW ORLEANS FRENCH COLONIAL with iron grill work and balcony. 3 luxury size bedrooms. 1½ tiled baths. A step saver kitchen without that crowded feeling plus separate dining area. Entertaining family room with stone fireplace. Oversized living room 'bout' proud, show off to friends. Carpeted formal dining room with a beautiful view. Wooded lot, excellent location.

A TRUE NEW ENGLAND CAPE COD — Paneled family room with massive stone fireplace and book shelves. Well planned kitchen with loads of cupboards, all built-ins and country size dining area. 4 bedrooms (the master with its own ceramic bath and huge walk-in closet.) Beamed ceiling formal dining room and living room. So. East Neenah.

SOMMER AGENCY
REALTORS 725-4353
Eves: Dave Sommer 725-4478
Loran Hurley 722-7861
Marie Brinkerhoff 722-0234

REAL ESTATE—SALE

TWIN CITY HOUSES 68

SOUTHEAST NEENAH
The established character of this neighborhood makes this home a safe investment... consisting of 4 bedrooms, formal dining room, living room ... place, 2 car attached ga... SOLD ... quarry tiled entry to ... hall, 1½ baths, Lan... & cedar exterior, large lot with aged trees and beautifully landscaped. Move in and enjoy gracious living. (MLS 829N)
CHARRON REALTY
REALTOR — 722-0651 or
Bob Roth 734-6990
Ed Larson 722-5108
C. W. Peterson 725-5509
Multiple Listing Service Member

South Neenah
Dear Homemaker:
Don't miss this CLEAN 2 bedroom, 1 story home. Built in 1952. Cheery living room, dining kitchen. Full bath. "Delco" forced-air furnace. "2" car garage. 65' X 120' lot. A BUY...
"JUST LISTED" $9500
R. J. MAYER, Broker
722-0727 722-0270 722-7169

St. Gabriel Area
A Once in a life time chance to buy an immaculate 2 bedroom expandable like this one! Like New, just 10 yrs. old. Carpeting, tiled basement - 2 car garage. Concrete drive.
S. NEENAH—3 bedroom ranch featuring built-ins. 1½ baths, 1,200 sq. ft., 2 car garage, many extras. Like new, only 6 months old.
PLUMMER AVE. — 2 bedrooms, basement, garage ..... $7,900.
MCKINLEY ST. — Neat 2 bedrooms, basement, garage $10,700.
ALSO MANY NEW HOMES!
E. L. GEHRT
REAL ESTATE 725-5521

TAFT & ST. GABRIEL'S AREA
Charming exterior, 3 bedroom ranch, double garage, curb & gutter. Built-in china closet, adequate storage, newly carpeted living room. Ph. for appointment, 725-2543.

TARGET REALTY
Ph. 722-8659

Tri-City Real Estate
2 STORY COLONIALS are in demand. Check this beauty at 301 Locas in wonderful Menasha, the Friendly City.
RARE ELEGANCE and quality in a brick 3 bedroom home in the Island's finest neighborhood.
BEAUTIFUL SPLIT - LEVEL in choicest of rural locations. 3 bedrooms, panelled family room.
We have many other houses listed — from 2 to 5 bedrooms, ranging in price from $8,500 up to $32,000. Whatever you're looking for, call us — we may have it!
Bill or Ellen Lewis 725-3269
Elmer Zimmerman .. 722-6123

$12,900
3 Bedrooms
Split-level near schools on Northside of Menasha. A very neat home with 2 car garage and breezeway. (MLS 926)
4 Bedrooms
close to downtown Menasha. Dining room, full basement, new garage, hot water boiler. Good condition thruout. (MLS 936)
Either of these homes can be purchased for $400 down and about $105 per month, for principal, interest and taxes—Call today!
Norm
FREDRICK
Realtor — Exchangor
RECOMMENDED
860 S. Commercial
725-6306 Neenah
Eves: CAROL AKKALA 722-8991
NORY FREDRICK 722-5132
GEORGE HENEBRY 722-6106
RALPH WEILAND 722-4020
Multiple LISTING Service

$7900
buys this 1½ story, 2 or 3 bedroom at 509 Caroline St., Neenah. 2 bedrooms and bath up. 1 bedroom or dining room down, living room, kitchen. Almost new furnace and hot water heater. House just painted. This won't last long - call now.
VERSTEGEN REALTY
722-5185 725-3342 788-2742

732 MELISSA ST. MENASHA
New 3 bedroom ranch. Gas heat. Will help finance. Ph. 722-8357.

LOTS FOR SALE 69

ALL improved lots $1650. Terms $100 down, $35 month. H. G. MEIERS REALTY 733-7632

A LOT OF LOTS
City of Menasha—All Sizes
Excellent locations
PELTON AGENCY 722-2551

APPLE CREEK — 3 miles north on EE. 2 lots, $1475. MIKE JOLIN, BROKER. Ph. 757-5081 after 7 p.m.

COUNTRY SPACIOUSNESS
100' by 430' ravine lot near Treasure Island 725-1466 after 6.

EAST HIGH-AREA,
Improved lot 65' by 190'
733-7769

HOOVER PARK—S. Side. Wooded lot on Hoover Park. Many large trees. 71X180. Law Realty 733-8777.

Lots of Lots
We have a good selection of one, two and multiple family lots now available. Get your lot now and be set for spring building. Terms available.
KENNEDY
Realtors
Member MLS
121 N. Appleton-734-4529
Evenings
Al Griese 739-3882
H. Schroth 733-2272

LOT 75 X 128—NE SIDE
All improvements in, 734-3588.

LOT
Also, lots in Colony Oaks from $3300 up; offering desirable terms.
MILTON J. FISCHER 733-6969

The People's Market Place— Post-Crescent Want Ad Columns

REAL ESTATE—SALE

LOTS FOR SALE 69

LOTS OR ACREAGE
North of Appleton 734-1272

MASON HEIGHTS PLAT — Single family - two family & multiple. Chudacoff Real Estate.

Neenah Residential Lots
You'll save $1,000, if we build your home in Southview Subdivision. Phone for information. CARL SENGSTOCK REALTY INC. 739-1291

NEENAH—100' lots in Beautiful Glenayre Park. Choose your own builder—Prices start at $4500. PRESTIGE BUILDERS, INC. 725-4564.

NORTHEAST APPLETON — lot 82 X 137. Fully improved. Terms. DALE REALTY 733-6717

NORTH GREENVILLE SUBDIVISION ½ acre lots, as low as $900. Paved streets, community wells, trees planted, near Catholic church and school. Phone 757-5316

Northwood Park Plat
a lot to suit every desire
JOSEPH H. DOERFLER
Realtor 733-4979

PERSHING ST. E.—63 X 120; all improvements. Price $3800. Ph. 734-2555.

SCHAEFER PARK
Corner
Lot Sale!!!
$2500
And Up
Improved lots, some with concrete street. Good selection available, various sizes. Close to Johnston Grade and Appleton East High School, and St. Bernadette Catholic parish. Terms available.
Near Einstein
Junior High
3 large 100 X 200 lots. ½ block to junior high. $2,000 each.
De Noble
AGENCY REALTORS
514 E. Wis. Ave. Appleton
Phone Office 734-5749
Millie Quella 733-6795
Leigh Hill 734-7418
Joe De Noble 733-1133

Spring Building Sites
Buy now—build later in Baldwin's exclusive Bluemound subdivision, across from Butte des Morts Country Club. City conveniences. Terms available.
DI LORETO REALTY-Realtor
Steve DiLoreto Ph. 725-2052

TOWN OF MENASHA—large improved lots near little lake. PAGE REALTY, 722-2410.

OUT STATE PROP'TY 69A

CALL NOW for details on LOW COST sponsored bus or plane trips to sunny FLORIDA.
EMPIRE REALTY
215 Main, Menasha Ph. 725-6357

BUSINESS PROPERTY 71

TAVERN On Hwy. 10—Good volume; living quarters. MIKE JOLIN, BROKER. Phone 757-5081 after 7 p.m.

FARMS 72

H. J. JENNERJOHN
Auctioneer and Realtor
Hortonville office 779-4548
Appleton Res. 757-5520

$4950 FOR 2 ACRE HOMESITE
Restricted; near Appleton.
GERALD JOLIN, 734-8824

315 ACRE DAIRY FARM — Grade A 160 ft. barn with new cleaner. Youngstock barn, sheds, silos. Buildings like new. $120,000.
A. H. STORMA
Seymour Realty & Auction Man
833-6414 answering service
744 N. Main, Seymour, Wis.

133 Acre Farm with Personal on Hwy 47 $30,500. HAEFS' REAL ESTATE, SEYMOUR 833-2751.

120 ACRE FARM—Stockbridge. For information call 439-1226 after 5 p.m. or Saturday.

80 ACRES with buildings. New London. Ph. A. Young, 725-1273, Menasha.

60 ACRE FARM
Write Box G-56, Post-Crescent

ACREAGE 72A

NEAR SHIOCTON — 20 acres of land; $2000. BUNNELL REALTY, Shiocton, Wis. Ph. 986-3880.

NORTHSIDE LOCATION — Large restricted suburban lots. Ph. 733-5719.

WOODED ACREAGE!!!
with 850 ft. frontage on Fox River. Outstanding homesite, could be subdivided into smaller parcels. Low tax area of Town of Buchanan. Approximately 7½ acres, short distance from Appleton $9,500
De NOBLE
AGENCY REALTORS
514 E. Wis. Ave. Appleton
Phone Office 734-5749
Evenings
Millie Quella 733-6795
Leigh Hill 734-5749
Joe De Noble 733-1133

40 ACRES WOOD LAND—in Shawano County near Navarino Marsh. 5 acres clearing next to road, small brook, rest cedar swamp, good deer hunting, write Victor Radke, Rt. 2, Box 97, Shawano, Wis.

40 ACRES WITH MARSH
$9500; terms: 7 miles from Appleton. MIKE JOLIN, BROKER. Ph. 757-5081 after 7 p.m.

1½ ACRE LOTS
6 miles north of Appleton. $100 down, $35 per month.
GERALD JOLIN 734-8824

RESORT PROP.—SALE 73

COTTAGE—Partridge Lake, Fremont, 100' by 150' Lake front lot, good fishing & swimming, access to Wolf River, only $8,700, 788-2340.

REAL ESTATE—SALE

RESORT PROP.—SALE 73

ANTIGO
1700 acres 15 Mi. E. of Antigo. 700 acres tillable, 2 lakes, 3 houses, 2 sets good farm bldgs. ..... $125,000.

WAUPACA
2 Bedroom. Mobile home and large enclosed porch on a 70 x 130 wooded lake lot within easy walking distance of the Casino ..... $7,500.
Will consider an exchange for Real Estate in the Fox River Valley — sellers will help finance. Includes both properties.
call
LAW REALTY
John Law, Realtor 733-8777

Central WIS. LAKE & RIVER
Howard H. Bestul, Realtor
Iola, Wis. Ph. 715-445-3217

FREMONT SOUTH — 2 beautiful new modern 2 bedroom cottages. Also 2 lots on the Wolf River. RESCH REAL ESTATE, New London. Ph. 982-3650.

LAKE LOTS AND COTTAGES
JAMES P. COUGHLIN AGENCY
Winneconne Ph. 582-4420

REAL ESTATE WANTED 74

Client—But No House
We have a client who is looking for a 4 bedroom home in a nice location in Appleton. They would prefer a formal dining room, powder room plus full bath. Also double garage and priced under $25,000. If you have a home which would meet these requirements and are thinking of selling, please call.
WHITMAN
Agency Realtor—MLS
Irving Zuelke Bldg. 13th Floor
Phone 739-1206
Joe Ball 766-5005
Carol Samos 734-5532
Wendel Whitman 739-1206

WANTED: Complete line of personal property and farm or will buy personal alone. Write P.O. BOX 355, Bonduel, Wis.

FARMERS' MARKET

LIVESTOCK WANTED 75A

CATTLE WANTED—Springing heifers, bred heifers, open heifers, any size, for out of state shipment, also buy complete herds. GONNERING'S LIVESTOCK, Ph. 788-3332.

COWS WANTED — Springers and Heifers, all ages. Gerald Geenen. Phone 788-3242.

CRIPPLED COWS AND HORSES WANTED — For mink and dog food. Highest price paid. Clem Romenesko 734-9792.

WANTED — Holsteins, springing cows & heifers; open heifers any size for out state shipment. GONNERING DAIRY FARM Ph. 788-2576 or 733-6799

HORSES & ACCESSOR. 76

HORSE SALE
Sun., March 26th.
Willow Spring Ranch, Nichols, Wis.

FARM LOANS 78

MONEY—To loan on improved FARM PROPERTY
WM. J. KONRAD Insurance Agcy
123 S. Appleton

LAND RENTALS 79

WANTED TO LEASE
40 acres or more; woods or marsh for hunting. 5 or 10 year lease. Send description to: MIKE JOLIN, R. No. 1, Hortonville.

FARM EQUIP.—NEEDS 81

FAN CLEARANCE SALE
20" DAYTON Reg. $65.50 NOW $49.95
30" HUNTER Reg. $235. NOW $139
GRIESBACH EQUIPMENT
1534 W. Wis. Ave. 733-3421

TIRES
Warehouse clearance on farm wagon tires 7:60-8:00x15 6 ply... $12.95 plus tax. Cash and Carry
SCHMIDT OIL 739-6101

Used Tractors —Many to choose from
VAN ZEELAND IMPLEMENT
766-4747

FARM—DAIRY PROD. 83

EAR CORN—$35 ton; FOB Waupun. Write James Whooley, Rt. No. 2, Waupun. Ph. 324-5249.

HAY & STRAW FOR SALE
Ph. 739-7114

HAY FOR SALE — 1st & 2nd crop. Larry DeCleene, Rt. No. 2, Greenleaf, 532-4241.

AUCTION SERVICE 85

FRANK VAN VEGHEL & SON
Auctioneer Realtor
De Pere, Wis. Ph. EDison 6-4660

JIM NOLAN
REAL ESTATE BROKER
Marion, Wis. Ph. 754-3291

Coming Auctions

MAR. 27, 12:30 p.m. — Personal Property of Jerry Rott, loc. on the farm of Mrs. Josephine Rott, 2½ mi. W. of Hilbert on hwy. 114, then 2½ mi. S. to farm. Sale Conducted by Long, Wieckert & Karel.

MAR. 27, 10:30 a.m. — Real Estate & Personal Property of Leonard Lensmyer, loc. in North Village limits of Kellnersville. Sale Conducted by Thiel & Thiel.

MAR. 28, 12:30 — Farm and Personal Property of Edward Bahr, loc. 1 mi. S. of Berlin on Hwy 49 to County Trk. V, then W. 2 mi. to farm. Sale Conducted by Long, Wieckert & Karel.

MAR. 28, 12:30 p.m. — Personal Property on the farm of Karl Kloehn, loc. 3½ mi. W. of Forest Junction on Hwy. 10. Sale Conducted by Thiel & Thiel, Auctioneers.

MAR. 29, 12:30 p.m.—Cattle, Feed & Dairy Equipment on the farm of Clarence Knorr, loc. 1½ mi. N. of Shiocton on Hwy 76 to County Trk. M, first farm west on M. Sale Conducted by Long, Wieckert & Karel.

MAR. 29, 10:30 a.m. — Personal Property of Mitchell Stanelle, loc. 1 mi. N. of Forest Junction, about ½ mi. E. off Hwy. 57. Sale Conducted by Thiel & Thiel, Auctioneers.

MAR. 30, 12:30 p.m. — Farm and Personal of Arthur Klinker, loc. 3 mi. W. of Neenah on County Trk. S. Sale Conducted by Long, Wieckert & Karel.

MAR. 30, 1:15 p.m.—Cattle Auction on the Paul Skarvan Farm, loc. ½ mi. W. of Frances Creek. Joe Dugan and Daniel P. Dhein, Auctioneers.

—ALL Model Homes OPEN—
6:30 to 8:30 p.m. Mon., Tues., Wed.,
1:00 p.m. to 5:00 p.m. Sunday
By Appointment Anytime

The "Hy-Level" — Located at 921 Reichow St., OSHKOSH. Complete Home, Closing Costs, Lot for only $175 Down (with work credits) and $101.99 per month (principal and interest).

Also in Oshkosh, THE MT. VERNON, 1115 Devonshire Dr. 5 Bedroom Bi-Level.

In NEENAH, The Lexington "100" — 2262 Henry St. 4 Bedroom Colonial with attached garage.

In APPLETON, The Lexington "200" — 2118 N. Alexander St., 4 Bedroom Colonial with attached garage, covered patio porch. 1½ Baths.

Conventionally Built and Serviced by FOX VALLEY BUILDERS, INC.
Carl Sengstock REALTY, INC.
APPLETON 739-1291 — OSHKOSH 233-0230

NEWSPAPERARCHIVE®

Arrest and Trial of Jesus . . . IV

Jewish Laws Ignored

(Editor's note: This, the fourth installment in a five-part Easter series about the pursuit, arrest and trial of Jesus, deals with a preliminary examination which he underwent.)

BY GEORGE W. CORNELL
Associated Press Religion Writer

Judicial procedure in ancient Judea went even farther than the English common law that developed long afterward in presuming the innocence of a man until proved guilty and in protecting him from having to testify against himself.

But Jesus was never tried under the provisions of Jewish law, nor did a Jewish court ever pass sentence on him, despite the careless misimpressions that have existed about it.

He was, however, subjected to an irregular preliminary examination conducted by the Jerusalem high priest, Joseph Caiaphas, who was resented by the populace and whose career depended on his pleasing the Roman governor who put him in office, Pontius Pilate.

Inquisition

It was an inquisitorial session, apparently designed to build an incriminating case for the western sovereign to act on, in keeping with the chain of collusive arrangements that led to Jesus' seizure.

Under a grinding, alien totalitarianism, imposed by an overwhelming occupation army, the controlling directions come from its high command — whatever obscuring complicity it exacts from its subordinate collaborators.

The "captive court," without affecting any semblance of trial procedure, served the "captor."

The hour was nearing the third watch at 2 a.m. when the Roman military detachment brought Jesus, his arms bound, to the palace of Caiaphas in the western upper city south of the Zion Gate.

His house was connected by a corridor to that of his father-in-law, the former high priest Annas, who had been ousted from that office by the Roman governor for failing to adhere adequately to imperial policies.

Canny Politician

Caiaphas, a canny politician whose small Sadducean party supported the foreign rule in contrast to the bitter Jewish hostility to it, would not be apt to make the same mistake as his predecessor by not heeding the procurator's wishes.

Earlier, Caiaphas had counseled that it "is expedient" that Jesus die so that Rome would not depose its native subordinates for ineptitude, and take over directly — indicating the extent of initial Roman leverage in the case.

For appearances, however, Rome would incline to involve its local servitors in the matter — although actually reserving judgment to itself.

The soldiers, possibly confused by the interconnected palaces, first brought Jesus into the chambers of Annas. The ex-high priest took the occasion to question him. Jesus responded coolly:

"I have spoken openly to the world: I have always taught in synagogues and in the Temple, where all Jews come together. I have said nothing secretly. Why do you ask Me? Ask those who have heard Me . . . they know what I said."

Slapped By Officer

An officer slapped Him. "Is that how you answer the high priest?"

Jesus was calmly unswayed. "If I have spoken wrongly, bear witness to the wrong: but if I have spoken rightly, why do you strike Me?" The incident smacks of modern police state interrogations.

The prisoner then was ushered into the atrium of the house of Caiaphas, who had routed some of his Sadducean colleagues from their beds to help him try to extract some evidence against this Galilean Jew who stirred such public ferment.

They also sought to round up some malleable witnesses, coaxing them to perjure themselves, the gospels state, but none offered compatible stories.

One claimed, "This fellow said, 'I am able to destroy the temple of God, and to build it in three days.' " Another said, "We heard Him say, 'I will destroy this temple that is made with hands, and in three days, I will build another not made with hands.' "

Distorted Versions

These reports were distorted versions of figurative statements made early in Jesus' ministry, referring to His own death and resurrection. "Destroy this temple, and in three days I will raise it up."

Realizing he was getting nowhere, Caiaphas resorted to a blustering tone, trying to goad Him into some damning admission. "Have You no answer to make? What is it that these men testify against You?"

Jesus stood silent. It was futile, under the circumstances, to defend Himself.

Caiaphas then put an imperious question, seeking to implicate Jesus as a messianic pretender to the crown and demanding that He speak under oath. "I adjure you by the living God, tell us if You are the Christ, the Son of God."

Jesus replied affirmatively. "You have said so. But I tell you, hereafter, you will see the Son of Man seated at the right hand of power, and coming with the clouds of heaven." It was a different kind of sovereignty than Caiaphas sought to attribute to Him.

Rips Off Mantle

Caiaphas, a good actor, ripped his mantle, the customary way of expressing high indignation. "He has uttered blasphemy. Why do we still need witnesses? You have now heard His blasphemy. What is your judgment?"

Voices arose, "He deserves death."

However, this was no verdict, nor was there any indication that it was so considered, nor was there any attempt to carry it out. Under the occupation, only the Roman procurator could impose the death sentence.

Nor was the inquiry a "Jewish trial," as it has sometimes been called, according to the stringent standards set for such procedures.

Under the rules prescribed for the Sanhedrin, the civil-religious counsel which the collaborating Sadducees dominated in the time of Jesus, such criminal cases could only be heard in the daytime.

To protect the accused, no prisoner could be convicted on his own evidence. No point could be established without two or more corroborating witnesses. They had to be cross-examined separately. An acquittal verdict could be rendered the same day, by a simple majority, but to prevent hasty condemnations, a conviction required a day's delay, and a larger majority.

Scholars' Records

The hearing for Jesus included none of these features. Altogether, scholars have cited 14 requirements of the Sanhedrin's trial procedures distinguishing them from the examination of Jesus.

Its intent, under the coercive ties with the Roman overlord, apparently was to prepare a charge for submission to him.

Pilate had full civil, military and criminal jurisdiction in the province, with the Sanhedrin handling matters only by his authorization.

It was prohibited from deciding any capital case.

That the session was not a regular trial — and only an impromptu gathering of Caiaphas and his coterie — is also indicated by the fact that nothing was heard from a minority of Pharisees on the Sanhedrin, some of whom — notably Nicodemus and the scholarly Gamaliel — opposed the prosecution against Jesus and later that against his followers.

At one point, when the administration plan to destroy Him was being arranged amid the webbed links between the Romans and the office-holding Sadducees, Nicodemus challenged the whole undertaking.

The objection, however, only brought a snide insinuation allying him with rebel territory. "Are you from Galilee, too?" Like the bulk of the Jewish populace, the Pharisees opposed the Sadducees who supported Roman rule.

Although the piously conscientious Pharisees had argued strongly with Jesus about His breaking traditions by healing, by plucking grain on the Sabbath, and by not adhering to ritual washings before meals, none of these religious points arose in the proceedings against Him.

Instead, Caiaphas concentrated on political overtones — trying to portray Him as a messianic claimant to the throne under divine sanction — which would be a threat to him and to Pontius Pilate.

As part of the small, wealthy class of Sadducees, whose vested interest lay in maintaining the status quo and his party's Roman patronage, any voice of change or challenge to the establishment was a danger.

So in the secrecy of night, when the masses of Jewish people who hated Rome and the Sadducees would not be aware of it, Jesus was seized by the Roman legionaires and brought to Caiaphas to line up a presentment against Him for the governor.

Afterward, Jesus was turned back over to the guards. Some of them slapped Him about and spat on Him, saying, "Prophesy to us, You Christ! Who is it that struck You?"

At one point, just as the bugle notes — termed the "cock crow" — sounded signaling the change of the Roman guard for the third watch, He looked toward the guardhouse doorway, his eyes meeting those of the stricken apostle Peter who had denied Him to suspicious questioners.

Early the next morning, perhaps as a gesture of propriety to the minority, Pharisees on the Sanhedrin, Caiaphas summoned a meeting of it in the Chamber of Hewn Stones adjoining the Temple. To Jesus, he repeated his dramatic stroke of the night before. "If You are the Christ, tell us."

"If I tell you, you will not believe, and if I ask you, you will not answer. But from now on the Son of Man shall be seated at the right hand of the power of God."

"Are you the Son of God, then?"

"You say that I am."

"What further testimony do we need," Caiaphas declared. "We have heard it ourselves from His lips."

Staged Formality

It was a staged formality, to make it appear that the counselors of the Sanhedrin were being made privy to the case, although actually it had no control over the fate of Jesus.

While the gospel narratives sometimes use the words, "the Jews," in referring to Jesus' prosecutors, this can only refer to the small faction involved in the case against Him — the Temple oligarchy in collusion with the Roman rulers, and not the masses of Jews hostile to both.

Nor can it mean Jesus, His apostles, nor the throngs that acclaimed Him — all Jews.

After the Sanhedrin had held what the gospel of Mark calls its "consultation" on that morning before the Passover started at sunset, Jesus was taken to the representative of the ruling world empire that judged Him.

"They bound Jesus and led Him away and delivered Him to Pilate."

(Tomorrow: The Trial)

Caiaphas Held a Preliminary Examination

HOT MIX ASPHALT
— FREE ESTIMATES —
for
PARKING AREAS
Call 2-6448
Regardless of size, we will do the complete job! Expert work, from excavation to making parking stall spaces!
You Can Always Rely on
BADGER HIGHWAYS CO., INC.
Appleton Rd., Menasha Phone 2-6448

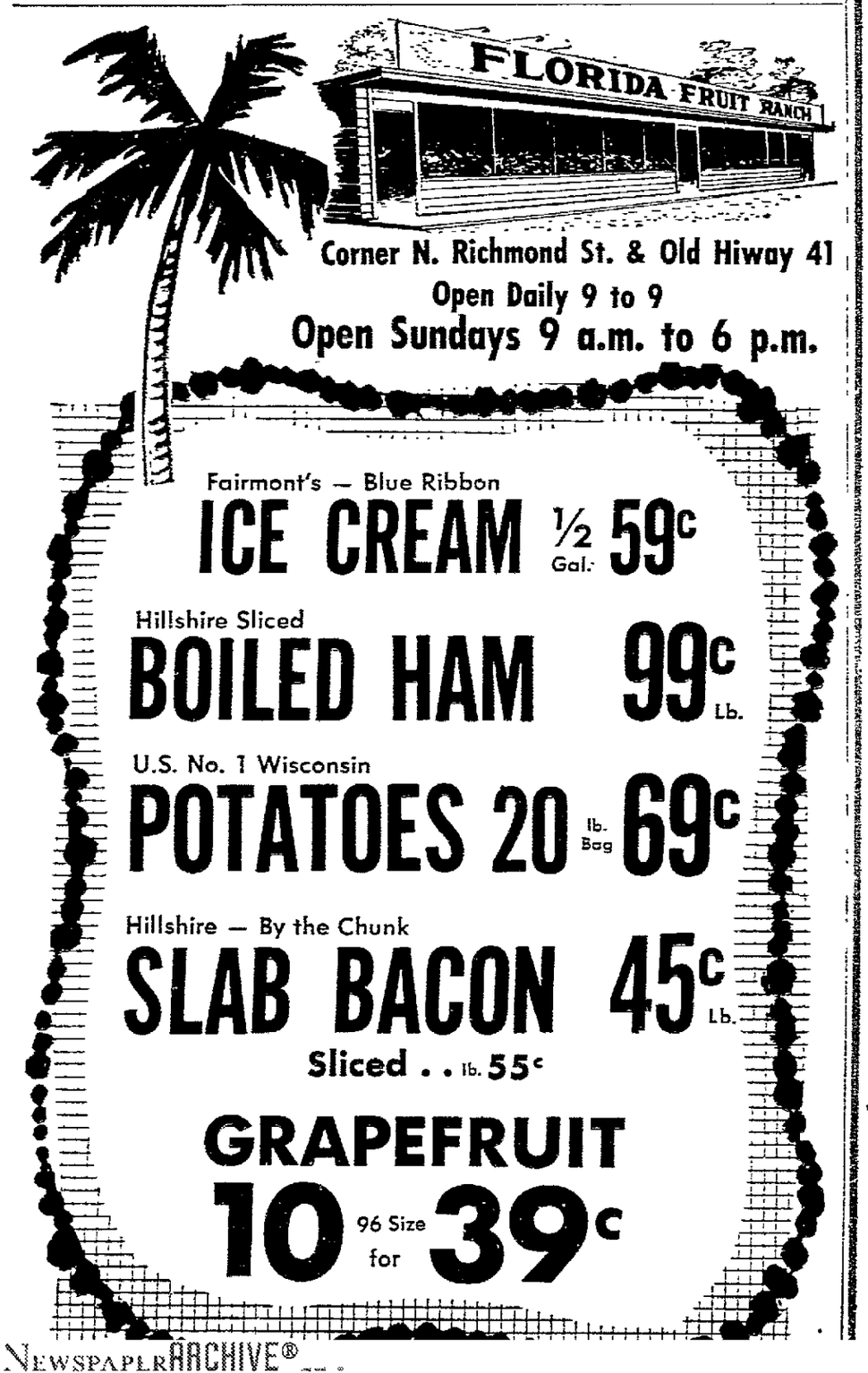

Grrrrabber!
THE NEW GTR™

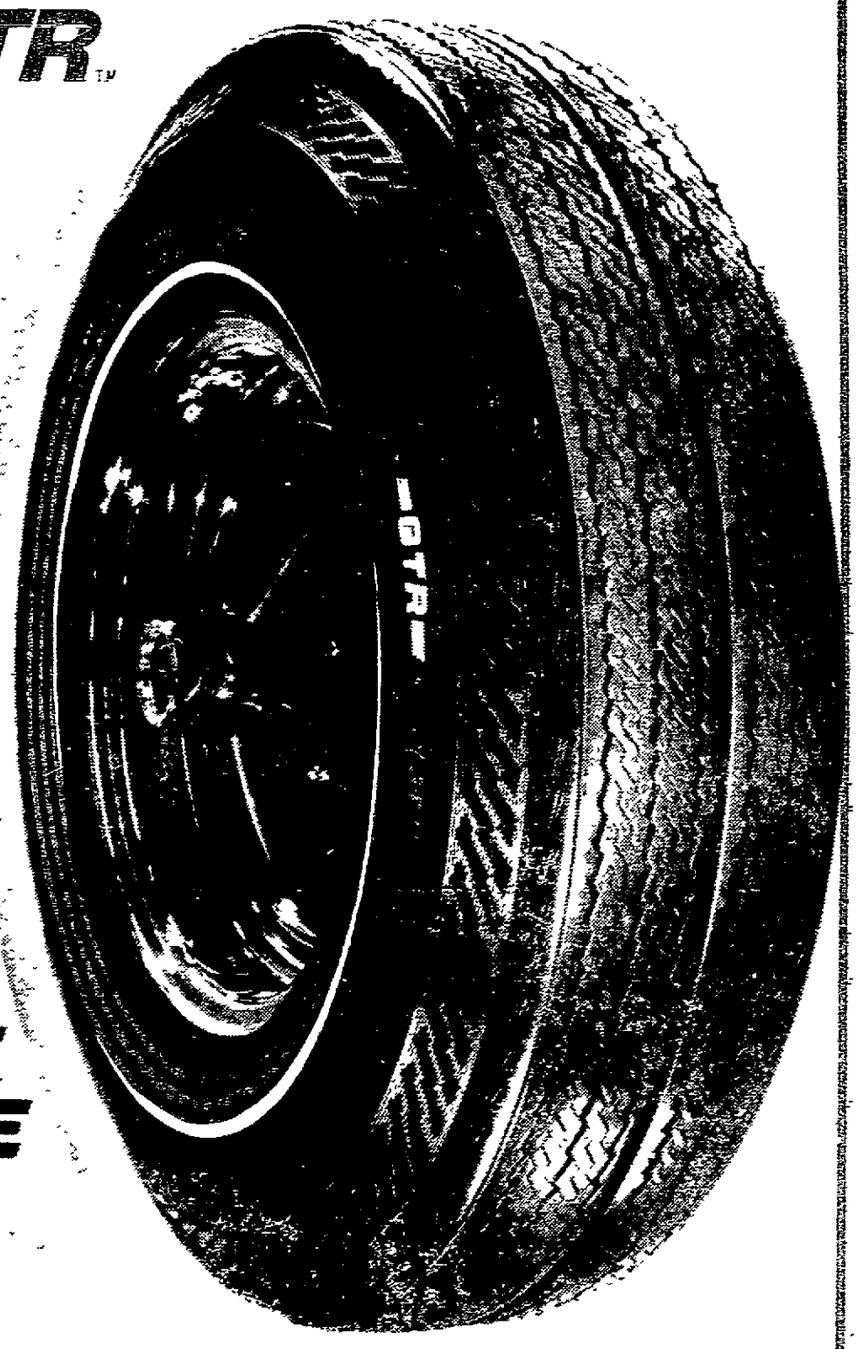

GENERAL'S HIGH MILEAGE HIGH PERFORMANCE HIGHWAY TIRE

GTR ... the new tire with 3 red rally rings

It grabs on curves! Grabs on straightaways! Grabs when the light turns red . . . or green! Because General designed the Grabber with the deepest tread . . . the only dual-traction tread in its field.

But the GTR is more than a high speed Grabber. General's new improved tread rubber delivers high mileage. And stretches your budget a long way. Cruise over to your General Tire Specialist today. Get the Grrrrrabber!

RAY'S TIRE COMPANY
531 N. Morrison St., Appleton • Madison at Pine, Green Bay
GENERAL TIRE

NEWSPAPER ARCHIVE®

Expansion Plan Approved for Homme Home

$240,000 Program Includes 20 Beds, Service Facilities

WITTENBERG — A $240,000 expansion program for the Homme Home for the Aging Inc., has been approved by the institution's corporation.

Plans are to have the program completed during this year. Architects are being interviewed.

The plan includes about 20 resident beds and service facilities.

According to Keith Anderson, administrator, the need for medicare facilities is great and participation in the Medical Assistance program is important and the expansion project should be geared to include both.

"It is our concern that we continue to give the utmost in care to the people who seek our services," he said.

Carl Larsen, corporation president, added that it has become evident that the national trend for nursing home care is more to the intensive care and that the need for more beds to meet the needs is becoming more critical.

Eight of the nine corporation members and 48 delegates representing 18 area congregations, were present.

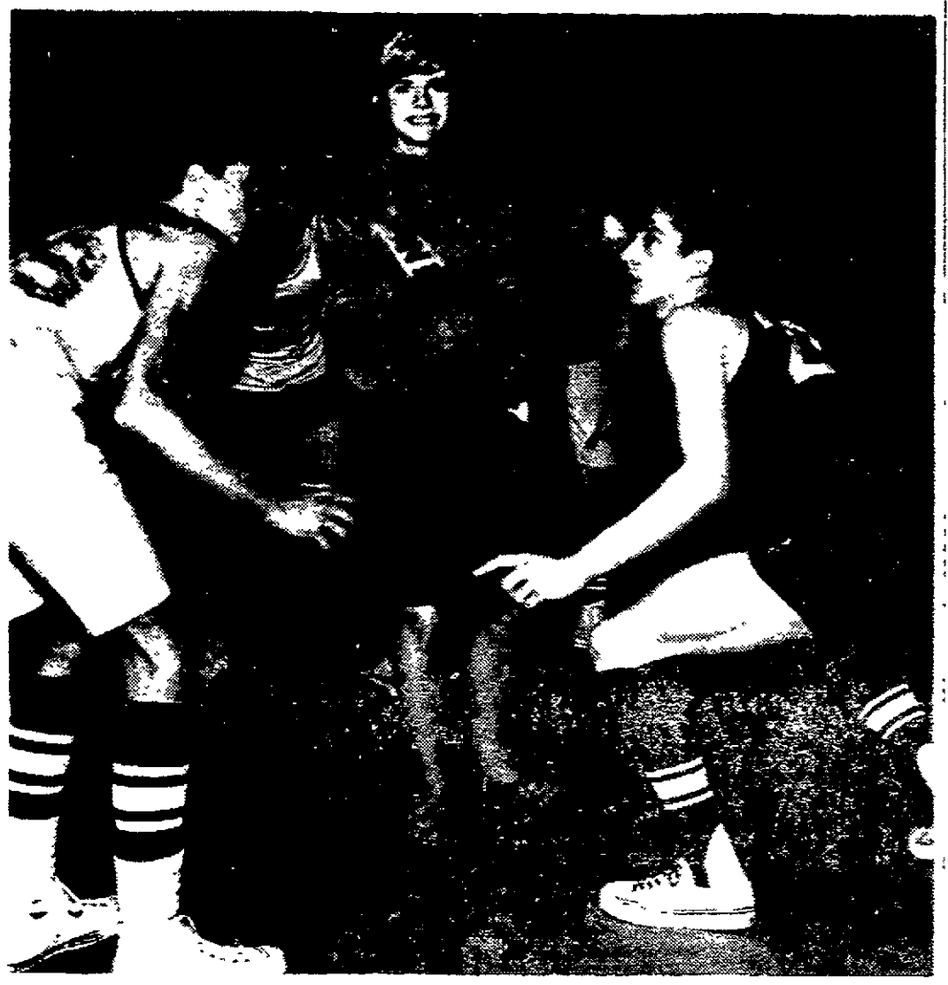

The Marathon Basketball game sponsored by the Waupaca Youth Center to raise funds for construction of a new center will continue for 72 hours. Miss Waupaca, Mary Hansen, put the ball in play at 4 p.m. Wednesday. Jumping center are Dave Stange, left and Don Handrich. An attempt will be made to establish a new world record. (Post-Crescent Photo)

Assembly Speaker Lashes University Plan Opinion

Froehlich Claims La Follette's Rule Gives Legislature's Power To State Building Commission

Post-Crescent Madison Bureau

MADISON — Assembly Speaker Harold Froehlich, R-Appleton, has lashed out at the powerful state Building Commission, basing his opposition on a legal opinion of the attorney general on planning and building a four-year university in Green Bay.

Speaking at a hearing before the Assembly State Affairs Committee Tuesday, Froehlich said that the opinion removes all power from the legislature in controling the building of state institutions after initial approval is granted by the commission.

He appeared backing a bill he co-authored requiring all state dummy building corporations to secure a favorable legislative vote on all proposed bond issues. The new step in the financing procedures would give the legislature final veto power over state building projects after commission approval.

Recent Opinion

The recent opinion on the university question held that not only can a four-year university be planned but that additional financing for planning can be appropriated from a special $1.5 million commission reserve fund beyond a $400,000 statutory appropriation for new campuses.

The question arose because of the passage of the new campus law after the appropriation of advance planning funds for state facilities. The attorney general stated that the legislature's new campus act in effect amended a previous priority listing of proposed facilities, especially as the list was not contained in the law appropriating the $1.5 million for advanced planning.

"That means the priorities can be established and re-established," Froehlich said.

"If we cut out $10 million for a new welfare department girl's school, we no longer know that it won't be built — if they have the right to revise and re-establish priorities.

Powers Delegated

"The legislature has again delegated powers for a small group of people and has lost authority," he said, echoing a call for increased legislative powers made since his election to the speakership at the start of the session.

"We specifically appropriated $400,000 for Green Bay (and Parkside) and that's all they can spend," he said, contradicting the legal opinion.

State planners contend that additional funds are needed if the school is to be constructed as most of the original appropriation has already been spent on planning.

The priority listing of the commission to the legislature was a document covering a six-year span and commission and agency sources have argued that specific planning cannot be firmly set that far in advance.

"There is nothing wrong with a six-year or a ten-year plan," Froehlich said. "You are only going to be actually building in a two-year period. If they have to change their priorities in that span the legislature is available at any time to change them," he stated.

Opponents of legislative control over individual building projects have argued that it would lead to "pork-barrel politics." Froehlich simply said that with the wealth of professional advice given the state on such projects, it is doubtful that such a development is possible.

He suggested that the state building program might be better handled by the 133-man legislature than the eight-man commission.

"Our building program through the years shows mistakes," he stated.

"The spread of welfare institutions throughout the state is not an economical approach and I don't think it is the best approach. . .maybe if the whole legislature had a part we would do a better job," he said.

But he stated that no firm solution to the problem has been found. Bills before the legislature call for the expansion of the commission and originally had Froehlich's approval.

"I haven't come up with a solution I haven't given up on that approach yet. But I have been having problems with the Building Commission since I first came to the legislature," he said.

Chilton Picks Site For Proposed Park

Expects to Take Option Soon On Gervase Hephner Property

CHILTON — The common council Tuesday night approved a new seven-acre park site on the northwest side of the city and appointed Ald. Donald Parsons (3rd) chairman of a committee to prepare a preliminary plan to apply for state and federal funds by April 15.

Members of the council and planning committee were told Monday night that April 15 is the deadline for application for $5,500 that would be available to the city from the Wisconsin Conservation Department Federal Land Water Conservation Branch (LAWCON).

The city expects to take an option soon on a seven-acre tract of land fronting on Breed Street's north side. The land is owned by Gervase Hephner. After roads are developed, it is estimated that 5.8 acres will remain for recreation purposes.

Mayor Harry Thompson told the council that the Chilton Chamber of Commerce has promised its support to the project.

Before picking the northwest side site for the recreational park, members of the council pointed out that this section of the city has been the greatest housing development over the past ten years, and that it has prospects of continued growth.

The city's existing play areas are on the southeast side and consist of the public school grounds and Klinkner Park. John Freidel, playground director, affirmed it would be best to establish another play area on the northwest side of town.

Development of the park would be continued over a three-year period, with the city matching LAWCON funds on a 50-50 basis.

LAWCON money is made available through the sale of state and federal park stickers, sale of federal surplus land, and sales taxes from motor boat fuel.

Write-In Vote to Elect Treasurer For Brillion Town

FOREST JUNCTION — A write-in vote will decide who will serve as treasurer for the Town of Brillion, according to Clerk Ross Hacker.

No one filed papers for the position, previously held by Lawrence Tschantz. Tschantz has declined to seek re-election. The deadline was Friday.

Other candidates filing were Ed Rusch, chairman; Albert Wittmann and Roy Bastian, supervisors; Lyle Holtz, assessor, and Hacker.

Stockbridge Unit Attends Hearing

STOCKBRIDGE — Citizens of the Stockbridge School District chartered a bus Wednesday to attend the hearing of the Wisconsin Community Schools Association Bill 242A in the state legislature.

If passed the bill will allow all electors of school districts to vote in a referendum following detachment of property to other districts. The present law allows only those in the detached areas and the school district to which the area is attached to vote.

Only Slight Variation Seen In NFO Holding Action

Processers Report Supplies Remain Constant During Week

Except for scattered and infrequent reports of vandalism, the National Farmers Organization (NFO) milk holding action in four Fox River Valley counties has, in seven days, established a pattern which changes little from day to day.

Cheese factories in Outagamie, Calumet, Waupaca and Winnebago counties have reported that the number of producers holding milk hasn't greatly increased or diminished since last Thursday.

NFO officials report attendance at their nightly county meetings has fluctuated slightly but the meetings are "well attended" as they were last week.

Free of Strife

County sheriffs department officials are keeping their fingers crossed hoping that this area remains free of the strife reported in other parts of the state and country. "We haven't had any trouble yet and we hope it stays that way," a Waupaca County law enforcement official said.

Outagamie County was the center of activity Wednesday. Dale Olson, Bear Creek, county NFO president, said approximately $300 worth of packaged milk was purchased in county stores by persons sympathetic to the holding action.

The processed milk was dumped in an attempt to hasten the price increase being sought by the NFO. Farmers holding shipment of milk are asking two-cent a quart price increases across the 25-state area affected by the action.

Olson also said that 160,000 pounds of milk were dumped Wednesday at a farm near the junction of State 47 and County Trunk A.

Telephone Threat

Meanwhile, Outagamie County authorities said they received a complaint Wednesday from a farmer in the northern part of the county who said he received threatening telephone calls related to the holding action.

Authorities in Winnebago, Waupaca, Calumet, Fond du Lac and Shawano counties,

Turn to Page 5, Col. 6

WMPCO Executive Receives Promotion

John H. McLean Named Parent Firm Marketing Director

John H. McLean, assistant vice president of Wisconsin Michigan Power Co., Tuesday was named director of marketing at Wisconsin Electric Power Co., Milwaukee, WMPCO's parent firm.

A vice president of the Appleton Area Chamber of Commerce, McLean has served on its board of directors since 1965. That same year he was elected to the board of Appleton's United Community Fund. McLean also belongs to the Appleton Rotary Club, the Wisconsin Utilities Association and the Michigan Electric Association. In February he was chairman of the Michigan association's annual conference in Southfield, Mich.

McLean started December 8, 1953, as a copywriter in WMPCO's sales promotion department. He was named assistant to the commercial division manager in 1956. One year later he was promoted to assistant commercial division manager. McLean was appointed sales manager in 1956 and elected an assistant vice president in 1964.

A native of New York City, McLean is a graduate of Syracuse University, Syracuse, N.Y. Before joining WMPCO 14 years ago, he was director of the Trees for Tomorrow Camp in Eagle River. He served in the Army from 1943 to 1946 and was stationed in the South Pacific area for two years.

John McLean

McLean, his wife and two sons, Joseph and Andrew, live at 2519 N. McDonald St., Appleton. The McLeans will move to the Milwaukee area.

Tree Trimmer Hit by Truck

Junction City Man's Condition Reported As 'Satisfactory'

WAUPACA — A 34-year-old Junction City tree trimmer is reported in satisfactory condition at a Stevens Point hospital after walking into the side of a truck Wednesday noon four miles west of here on Larson Road.

Walter Kawski, suffered a broken hip, head cuts and bruises when he stepped into the side of a milk truck driven by Dennis Jole, 18, Iola.

According to county police, Kawski had been feeding brush into a chopper parked on the edge of the road and was returning to the other side of the road for more brush when he stepped into the truck's path.

The truck is owned by Willard Wilde, route 2, Waupaca.

Jole told police he saw men working at the site and had slowed down and as he was passing the chopper Kawski stepped from behind the machine.

Kawski was taken to the Stevens Point Hospital by the Holly Ambulance.

Driver Hurt In Accident Near Chilton

CHILTON — One injury resulted from two one-vehicle accidents reported Tuesday on Calumet County highways.

Eldred E. Hedrich, 64, 57 Brooklyn St., Chilton, received cuts to the head and chest when the car he was driving struck a tree about 6:30 p.m. a half mile east of here on U.S. 151.

Hedrich told police he was traveling west when an oncoming car crossed over the center line forcing him to drive on the shoulder where he lost control of the car and struck the tree. He was not hospitalized.

Clemens D. Euel, 24, Nashville, Tenn., was apparently uninjured when the semi-trailer truck he was driving hit a patch of snow causing the vehicle to jackknife before entering an open field.

The mishap was reported at 10 a.m. on State 114 in the Town of Brillion.

Chilton Council Okays Topographical Map

Plans to Negotiate $6,000 Pact With Firm In Madison to Take 800 Aerial Photographs

CHILTON — The council Tuesday night gave the go ahead for a mosaic-type topographical mapping of the city. Contracts for the work will be negotiated with Alster Associates of Madison.

Walter Muehl, director of public works, in his presentation to the council, said the project would cost $6,000, including 800 aerial photographs in three dimension.

Muehl pointed out that the map would disclose many facts about the area relating to water and sewer installations, city-platting, and provide the basis for the over-all comprehensive plan of the city.

He indicated that the map would eliminate preliminary engineering costs, and save the city money in future years which otherwise would have to be spent in planning as the city develops.

The Madison firm will begin to take aerial photographs as soon as the snow is off the ground, and while the trees are still bare.

Authorize Tractor

In other action the council:

—Authorized the purchase of a crawler-type tractor to be used at the city dump at a cost of $1,500, and the purchase of a Scotch Light sign-maker for printing of street signs at a cost of $350.

—Approved neogtiating contracts with the United Appraisal Company, Cleveland, Ohio, to keep city assessments current

—Learned that the State Highway Commission has allotted $1,670 for local roads and streets, and that the Wisconsin Public Service Corp. is replacing obsolete incandescent lights with mercury vapor lights.

—Heard two petitions submitted by property owners to have speed reduced on W. Breed Street from 35 miles per hour to 25 m.p.h. and also to have corrective road surface work done.

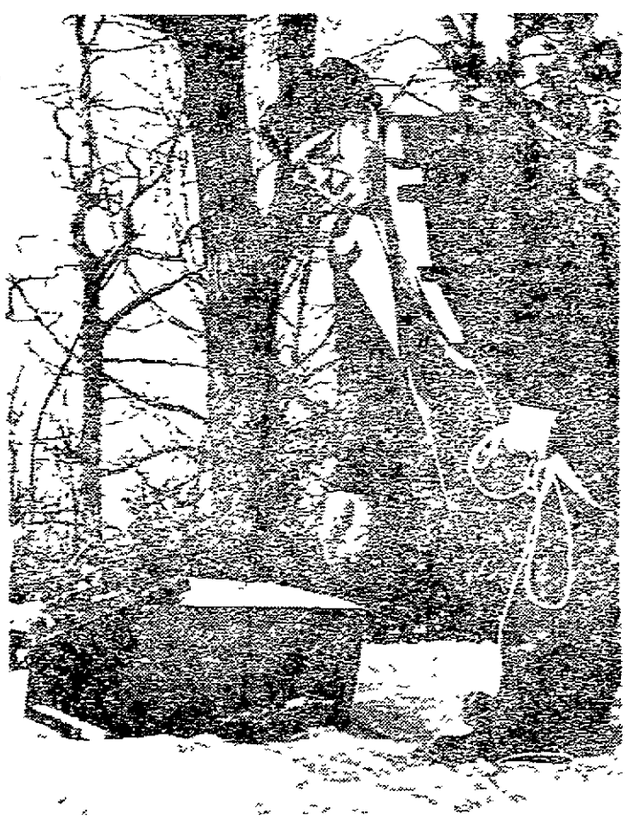

If the Easter Rabbit needs assistance he could find help in the Brillion Conservation woods. Norman Dorschner, a high school teacher, traps the bunnies in his back yard and releases them in the wooded area. Dorschner has released six in the past several weeks on his way to school. He reports about 25 rabbits have been released in the past several years. (Coenen Photo)

Brillion Lions To Stage Party For Youngsters

BRILLION — The Lions Club annual Easter party for youngsters will be held Sunday at the high school gym.

Registration for pre-schoolers and visitors will be at 1:30 p.m., followed by cartoon movies and distribution of prizes. School age children registered in their classrooms earlier this week.

The Easter Bunny will make an appearance at the party, according to Don Schmelter, chairman. Others on his committee are Rudy Bessert, Ralph Anderson, Leonard Fischer and Helmuth Krueger

The usual Lions Club Easter egg hunt at Horn Park was dispensed with this year because of the holiday's early date.

$100 Pledge for Youth Center

WAUPACA — The Waupaca Monday Night Club pledged $100 for the proposed new Youth Center at its meeting this week.

The club is one of many in the city making pledges and donations towards the new center.

The program for the evening was presented by Mrs. Henry Mortensen and Nita Benedict.

Wautoma, Iola Electric Co-Ops Share Rate Cut

Waushara County Electric of Wautoma and Central Wisconsin Electric of Iola are among state cooperatives sharing in a $99,300 total annual rate cut approved Wednesday for the Wisconsin Power and Light Co. of Madison.

The annual savings for the Wautoma and Iola based firms amount to $16,000 and $14,700, respectively

The reduction, about 8 per cent of existing rates was approved by the Federal Power Commission.

Voting by Absentee Ballet Possible at Clintonville City Hall

CLINTONVILLE — Residents may vote by absentee ballot in the spring election at the office of City Clerk Lloyd Eggleston until 5 p.m. April 3. They may vote during regular office hours Monday through Friday. The office also will be open from 9 a.m. until noon April 1 for persons home on the weekend.

Persons desiring to apply for absentee ballots by mail can do so in writing to the clerk before 5 p.m. March 31.

Open House Monday at Clintonville Center For Retarded Children

CLINTONVILLE — A public open house at the Jaycee Hall activity center on Seventh Street, sponsored by the Waupaca County Association for from 1:30 to 3:30 and 7 to 8 p.m. Monday.

Handiwork articles will be exhibited and about a dozen rag rugs made by the group will be displayed and sold. Two looms are used at the center to weave the rugs.

Mrs. Ray Nath is general chairman for the open house.

900 Communists Killed

Waupaca GI in on Viet Cong Slaughter

Lading Zore Gold, South Vietnam —" Waves . . they were coming at us in waves."

He had just tasted the fruits of victory here in this nightmarish hell-hole and Sp. 4 Richard Strebe, 20-year-old GI from Waupaca, couldn't believe what had unfolded before his eyes.

Strebe, whose mother, Mrs. Ella Strebe, lives in rural Shiocton, told correspondents how his outfit held ground against a large communist force and then posted one of the most impressive U.S. victories to date.

"It's an act of God that we ever got out," he said, his eyes gazing back over his wrecked machine gun at the open field in front of him.

Strebe said the Veit Cong's 272nd regiment — a fanatic crack force — made charge after charge.

"They didn't care whether they got hit. They would get hit, go back and then come back at us again and again," Strebe said. "I thought for a time the whole half of our position was gone."

The battle of Landing Gold took place about 70 miles north of Saigon. It was estimated 900 communist troops were killed as Strebe's battalion fired artillery at point blank.

Strebe's outfit was attacked from every direction . . . his machine gun had been blasted from its placement . . . ammunition was running low . . . and then in the fourth hour of the battle the communist attack showed signs of letting up.

Tanks Roared

It came to a screeching halt, Strebe indicated, when 70 U.S. tanks roared into the battle area. And in another four hours it was all over, sighed Strebe, who has been in South Vietnam six months.

Repeatedly he groped for words to describe what had taken place but the 1964 Waupaca High graduate, drafted in 1965, found it hard to believe he had survived.

This young Wisconsin soldier who wrote his family just the other day, admittedly was amazed. It had been a shocking victory — an official "kill" record for an American unit in a single day's fighting, since start of the Vietnam war.

Telephone Tells Of War's Wrath

SHIOCTON — The telephone rang early Wednesday night, striking fear into the heart of Mrs. Earl Strebe, mother of six, including a son in Vietnam.

It was long distance . . . a newspaperman inquiring about Sp 4 Richard Strebe. Quickly, Mrs. Strebe was assured her son was alright but, according to a dispatch from Vietnam, had gone through the hell of war.

"Mother was scared at first . . . we all worry about Dick," the rural Shiocton soldier's sister, Annette, said this morning

Mrs Strebe just received a letter from her son Tuesday. He told her he had arrived back at base camp but would be going out again on 15-day patrol in Operation Junction City".

"He usually avoids the subject of fighting on any 'close calls'," Annette said, indicating her brother writes home about every two to three weeks

"But in his letters he tells how some of his buddies have to transfer out," Annette added. " . . . We can read between the lines."

Sp. 4 Strebe has three sister and two brothers.

Symbols of Easter

IN VIEW

Easter Sunday

This issue of View will be rich with the color of the pageantry and history of Easter, including a visit to Palestine.

with your copy of the

SUNDAY POST-CRESCENT

NewspaperARCHIVE®

Brillion School Is Crowded; Study Planned

Committee Named At St. Mary Parish Meeting Sunday

BRILLIN — Possible ways to alleviate crowded classrooms existing at St. Mary Catholic School will be studied by a 11-man committee set up at the parish's bi-annual meeting Sunday.

Volunteer members who will meet at 8:30 p.m. Wednesday are Edward Barth, Carl Miller, Allan Coenen, Robert Brunner, Glenn Mott, Michael Ariens, Harry Drier, Richard Sheahan, Glen Farrell and Rev. Leonard Woelfel, St. Mary pastor.

Present enrollment in the school's eight grades is 297 with 40 first graders; 46 second; 43 third; 33 fourth; 36 fifth; 29 sixth; 31 seventh; and 39 eighth graders. The school has five teaching nuns and three lay teachers.

Approximately 60 congregation members attended the meeting and okayed construction of a 24 by 24 foot garage at the priest's home to be excavated to allow new construction at street level. Entry to the rectory basement can then be made directly from the new garage. Total expenditure will be about $3,000.

Members voted to purchase an incinerator-type burner for the school. Waste paper is currently stored in a school room and is picked up weekly by the city. Purchase of the incinerator will enable use of that room for a planned central library for all grades.

Willard Coonen and Lawrence Miller were reappointed to the cemetery committee for four-year terms. Other members are Elmer Schuh, Edward Schlies and Glen Farrell. The committee was asked to prepare a report for the parish on cost and operation of the cemetery.

Robert Ambrosius and Don Sommers were re-elected to two year terms as parish treasurer and secretary, respectively.

Parishioners were reminded of the Holy Name Society's annual fund-raising pancake supper Sunday, April 9.

Wins Magazine Contest

WAUPACA — Patricia Donaldson, a high school senior, has been named the local winner of the Time Magazine annual current affairs contest.

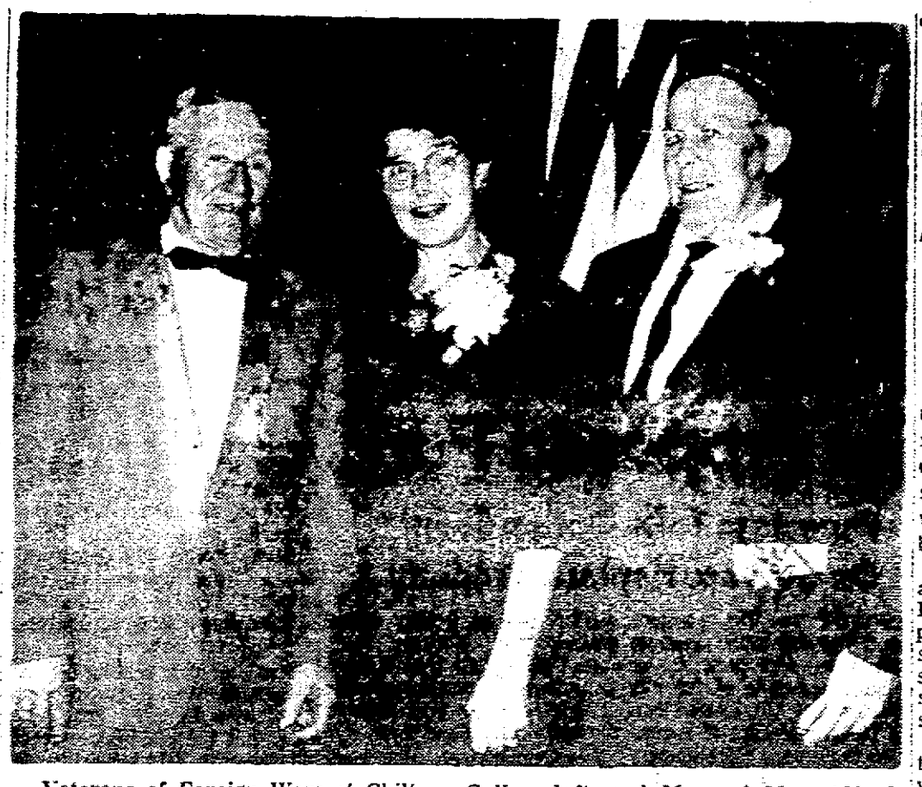

Veterans of Foreign Wars at Chilton honored members for service at a special meeting Saturday. Feted for being the post's oldest members were James Cullen, left, and Mr. and Mrs. Alfred Hertel. They were three of the 33 charter members. (Connors Photo)

Drama Club at Weyauwega Plans School Talent Show

WEYAUWEGA — A talent show, sponsored by the Drama Club, will be presented at 8 p.m. April 1 in the high school gym.

A one-act play will be presented by an all-school cast and another by the junior class, as part of the show.

Competition between the classes will be judged on a point system. A traveling plaque and cash prizes will be awarded.

Gordon Cronce and Tim Bratz will act as masters of ceremonies, and student committees will be under the supervision of Miss Shirley Landon and Mrs. Judy Wiesman, Drama Club advisers.

Chairmen of the committees are Barbara and Sharon Van Airsdale, promotion; Ed Meyer, lighting and equipment; Tim Bratz, publicity, and Diane Koepp and Dan Wendt, tickets and programs.

Court Fines Pair $120 for Calumet Traffic Crashes

CHILTON — Two persons involved in traffic accidents paid fines totaling $120 Monday in Calumet County Court.

Henry Portmann, 72, route 1, Chilton, paid fines totaling $70 for failing to have a valid driver's license and inattentive driving resulting in an accident with property damage. Portmann was arrested in the Village of Stockbridge Feb. 20.

Gary G. Pipkorn, 17, route 2, Cedarburg, was fined $50 for traveling too fast for conditions resulting in an accident causing property damage. He was arrested March 12 in the Town of Harrison.

Tom Frizell, Coach at Northland College, To Speak at Amherst

AMHERST — Thomas Frizzell, basketball coach at Northland College, Ashland, will be the guest speaker for the Amherst Lions Club athletic dinner at Peace Lutheran Church.

The dinner honors all high school students who participated in athletics plus managers and coaches.

Frizzell, son of Mr. and Mrs. William Frizzell, Nelsonville, is a graduate of Amherst High School and Northland College.

Incident Unrelated to NFO Action

WAUPACA — A reported incident in which a milk truck was stopped near Fremont turned out to be unrelated to the current milk withholding action by the National Farmers Organization (NFO).

The Waupaca County Sheriff's department had received a report of a milk truck being detained at a farm south of Fremont but upon investigation by Sheriff William Mork and a county traffic patrolman it was learned that the farmer was disputing with the cheese factory owner.

No incidents in the county related to the NFO protest have been reported to the sheriff's department. Several calls were received concerning possible trouble spots but none developed.

Clintonville Businesses Close Friday Afternoon

CLINTONVILLE — Business places will be closed from noon to 3 p.m. Good Friday, according to Charles Krueger, chairman of the retail committee of the Clintonville Association of Commerce.

Teacher Salary Base Up $300 At Waupaca

Instructor With Bachelor's Degree Starts at $5,500

WAUPACA — A salary schedule calling for a base of $5,500 for teachers with a bachelor's degree and $5,900 for those starting with a master's degree was approved Tuesday by the board of education.

The new schedule represents a $300 increase on both levels. In addition all teachers will be placed on schedule. Previously some of the teachers who had several years of service in the school system had not been on schedule.

Both the bachelor and masters schedules have 11 steps with a 4 per cent increase between each step.

Two teacher resignations were accepted by the board. Resigning were Mrs. Vicki Olfe, who taught high school English and speech and Mrs. Leta Mortenson, who taught seventh grade social studies.

No action was taken on an earlier request to raise the entrance age for kindergarten pupils.

New Color for Trucks Just in Time for Easter

WAUPACA — Street department green has gone to pot.

The drab look is being replaced by bright orange.

The first newly painted truck of the fleet is back in operation. Iver Oerter, city engineer, said as trucks and equipment need painting the new orange color will be used.

In addition to repainting the trucks, an Indian head decal will be placed on each door along with the name of the city.

Failure to Move Shanty Costs $15

CHILTON — Ronald Forstner, 35, 1900 Wisconsin Ave., New Holstein, paid $15 and costs for failure to remove his ice fishing shanty from Lake Winnebago before March 5.

Forstner was arrested in the Town of Brothertown on March 7 by a conservation warden.

Marine Cpl. Dean Malueg is back at his home on Star Route, Caroline, after 16 months of active duty in Vietnam. Malueg, son of Mr. and Mrs. Milton Malueg, is on a 20-day furlough waiting further orders for duty station in the United States. (Brandenburg Photo)

Students Show Their Skill in Speaking French

STOCKBRIDGE — Skits and songs in French were presented Wednesday in the first French language class program at Stockbridge High School. Francis Slattery directed the program.

A skit entitled "Guignol" was given by James Goeser, William Commerford and Eileen Moehn. Lorraine Van Hoorn presented a solo and a takeoff on "The Three Bears" was given by Paul Hemauer, Mary Schoen, Margarite Christie and Jean Brantmeier. Four French songs were sung by all participants.

The school will participate in the state-wide French contest examination designed to stimulate interest in the language. Tests are based primarily on reading comprehension of the language, listening and writing.

Larsen's Bar Captures Title In New London Pin League

NEW LONDON — Larsen's Bar won the Good Fellowship Bowling League championship at Golden Hour Lanes Monday by capturing the second half title with a 28-14 mark.

Larsen's, also the first half champion, downed Bee's Bar in two of three matches, while second place Hintzke's Well Drilling lost the entire series to last place Sky Way. Hintzke's finished with a 24½-17½ record.

Wayne Sawall paced the league winners with a 590 series, but was overshadowed by Sky Way's Russ Otto who bowled a 592. Dave Meshnick tallied 555 for Norb's Food.

Monday the league will conduct its high-low competition and April 3 the annual banquet will be at the Franklin House.

Leroy Schmandt fashioned a 229-595 to lead J and L out of the Saturday Night Couples League as his team swept a three game series from Burns Little Kittens.

Besaws and Larsens remained in a 13½-4½ tie for the league lead as both captured their series from the sixth and seventh place teams.

33 Report for Baseball Team At Marion High

Defending Champs Have 8 Lettermen On 1967 Roster

MARION — Eight lettermen are among the 33 reporting for indoor baseball practice at the high school.

Returning award winners are seniors Jerry Haushultz, Ron Schewe and Ron Zimdars. Juniors are Tom Brandenberg, Ted Steinke and Bruce West; and sophomores Dan Brandenburg and Steve Kristof.

The Mustangs are the defending champions of the Central Wisconsin Conference. The team will be playing for the 13th year under Coach John Bartelt who has won six championships and finished second three times.

The Mustangs had a 16-game winning streak last year before losing to Neenah in the state tournament.

Missing from this year's squad is pitcher Ken Frailing who was drafted by the Chicago White Sox last summer and has signed a contract to play with the Fox Cities Foxes.

Marion will open the season here April 11 against Tigerton. Clintonville will play here April 14. The conference season will start here April 28 against Weyauwega.

Red Cross Fund Drive Scheduled for Hilbert

HILBERT — The Red Cross fund drive in the Village of Hilbert will begin next week headed by Herbert Krueger.

A goal of $175 has been set. The campaign will be conducted in a neighbor-to-neighbor envelope drive.

BPW to Hear State Officer at District Meeting

NEW LONDON — Mrs. Evelyn Hansen, state vice president, will be the featured speaker at the District 5 Business and Professional Womens spring meeting scheduled at 12:30 p.m. April 2 at the Rainbow Supper Club.

Mrs. Karl Brehmer, New London, district president, will conduct the business session. Mrs. Audrey Neiman is chairman, and Mrs. Gertrude Blondey in charge of reservations.

BPW clubs from Stevens Point, Marshfield, Waupaca, Wisconsin Rapids and New London will be represented.

Program on Alaska Set for Garden Club

CLINTONVILLE — The Flower and Garden Club will meet 8 p.m. Wednesday in the agriculture room of the Clintonville Senior High School.

Mrs. A. B. Berg is the program chairman. John Schoenike, Clintonville, will be the guest speaker and will show slides on his recent trip to Alaska.

The meeting is open to the public.

School to be Closed

SHIOCTON — Schools will be closed for the Easter holidays on Friday and Monday. The high school and the elementary school also will be closed April 7 for the Northeastern Wisconsin Education Association convention.

A SENSATIONAL WICKES OFFER

ESTABLISHED 1854

3 PC. BATH SET

NOW ONLY 69.44 FOR ALL 3 PCS.

* PORCELAIN ON STEEL BATH TUB
* REVERSE TRAP VITREOUS CHINA WATER CLOSET
* 19" X 17" VITREOUS CHINA LAVATORY

Just one of the many terrific values at Wickes! This beautiful 3 Pc. Bath Set at a low, low package price, set includes the three pcs. less the fittings, all in sparkling white.

LUXURIOUS ALL VINYL TILE
SUPERBA VINYL FLOOR TILE
True vinyl tile at less than a true vinyl price! Wickes offers flooring for a 5' x 7' bath at a budget price of..... 7.70

FASCO CEILING VENTILATOR
Keeps bathroom, or kitchen fresh. $10.88 Each

BATHROOM LIGHT FIXTURES
Two styles to choose from. YOUR CHOICE $2.88 Each

MEDICINE CABINET
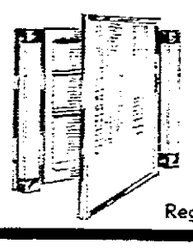
Cabinet has side fluorescent lights. Overall size: 22½" x 22¼". 2 removable shelves.
16.66
Reg. Price $19.96 — SAVE $3.30

MODERNIZE TODAY WITH MIRATILE
Remodel your bathroom, kitchen, utility room, shower with moisture resistant, melamine plastic finished Miratile. See our tremendous selection of prefinished paneling!
4' X 8' PANEL 7.99 PER PANEL

TUB ENCLOSURE
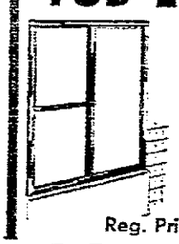
Add protection and convenience to your bath.
26.66 Each
Reg. Price $29.95 — SAVE $3.29

SHOWER STALL
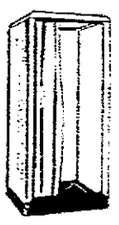
White enamel on steel, chrome accessories. 32" x 32" x 76".
35.44 Each
Reg. Price $39.95 — SAVE $4.51

FORMCO VANITY
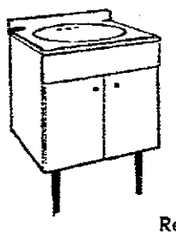
"Cosmopolitan" 24" vanity with 18" steel bowl installed. Plastic laminated surface for easy care.
34.88 Each
Reg. Price $39.95 — SAVE $5.07

WICKES lumber & building supply center
ESTABLISHED 1854

Sale Prices in Effect March 23rd thru March 29th

— FOREST JUNCTION —
On Route 10, ¼ Mile W. of Intersection of Rts. 10 & 57

—WINTER HOURS—
Mon.-Fri. 8:00 a.m. to 5:00 p.m. Sat. 8:00 a.m. to 3:00 p.m.

PHONES:
Appleton 734-9286
Appleton 734-9287
Forest Junction 989-1256
Green Bay 437-8753

NewspaperARCHIVE®

Student Plan Centers on Urban Schools

Six From Lawrence Take Part in ACM Program in Chicago

Six Lawrence University students have been accepted for the Urban Semester Program in Education sponsored by the 10 members of the Associated Colleges of the Midest in the fall of 1967.

The program arranges for student teaching in the Chicago public schools, and seminars in urban education and sociology.

Seven Lawrence students have taken part in previous Urban Semester programs. New appointees are: Eileen Chase, Milwaukee, English; Sally Hickerson, Iowa City, Iowa, French; Eliabeth Nock, Appleton, government; Helen Stephens, Centralia, Ill., mathematics; Nancy Stover, Manhattan, Kan., English; and Kristine Strom, Minneapolis, Minn., history. This is the largest single group to participate in the program from Lawrence.

City Schools

The Urban Semester program stresses the growing importance of urban education in America. Its policies include that institutions preparing significant numbers of teachers need to give increased attention to the needs of city schools. Each student taking part in the program has two periods of teaching in contrasting socio-economic areas.

Student teachers may teach in either their major or minor subjects, at varying grade levels, or in schools serving pupils with special needs and backgrounds, such as schools for the physically handicapped, schools serving low income groups or new arrivals, or schools employing closed-circuit television, team teaching or language laboratories.

The ACM Urban Semester program is supervised by a faculty member from one of the 10 participating schools, and students and staff are housed in University of Chicago apartments.

Other Programs

Several other Lawrence students are involved in other cooperative programs of the ACM during 1967. The Field Studies in Central America program in Costa Rica is being supervised by Professor Jules LaRocque of the Lawrence economics department, and Barbara Hayes, Wausau, is among the students enrolled at present. Two Lawrence students will participate in the Newberry Library Seminar in the humanities beginning in April: Alexa Abercrombie, Highland Park, Ill.; and Timothy Jorgenson, Prescott, Ariz. Taking part in the Argonne National Laboratories Program during the spring and summer will be Jan Aitken, a student in chemistry from Fond du Lac; while Charles Gale, Grinnell, Iowa, will study physics there during the summer and fall. Dr. Robert Rosenberg of the Lawrence chemistry department is scheduled to be one of the ACM faculty members in residence at Argonne next year.

No Contests on Harrison Ballot

SHERWOOD — There will be no contests on the April 4 election ballot for the Town of Harrison, according to papers filed by the deadline Friday with Clerk Leslie Stumpf.

Candidates are incumbents. George Schwalbach, chairman; Carl Grassl and Clarence Zahringer, supervisors; Jerome Spang, treasurer; Edward Mader, assessor, and the three constables, Norbert Holzschuh, Elmer Peters and John Dietzen.

Royal Gillis is seeking the clerk position. Incumbent Leslie Stumpf will not be a candidate for the post he has held for 12 years.

Elect Executive Secretary

Organized Action Group Formed By Appleton Area Social Workers

Appleton area social workers organized into a Social Workers Action Group (SWAG) at their first meeting at the Integrity Mutual Insurance Building Monday night, and elected Daniel E. Verstegen executive secretary.

SWAG will meet at the same place at 7:30 p.m. next Monday to elect an executive board, and decide priorities on issues about which they will be involved. Monthly meetings are planned tentatively for the second Tuesday of each month.

The group, which represents almost all social agencies operating in the greater Appleton-Outagamie County area, decided that SWAG policies will reflect the thinking of each social worker as a professional and not the ideas of the agency by which each is employed.

Closer Balance

Verstegen said the group hopes to provide consultation services and use social action techniques to bring about a closer balance of community, group and personal needs, and the services designed to meet these needs.

He added that SWAG hopes to focus its attention on programs and services that have been studied for some time, but emphasized that SWAG members also are continually involved in the study programs.

Considerable concern was expressed that the committee appointed for the study of health and welfare services on the county level by the county board did not include a professional social worker.

Among community gaps in social service discussed by the group were:

—Consultation and counseling to the divorce court and protective services to children of divorced couples.

—Full support of the proposed Family Service Association which will fill a need no agency is meeting sufficiently at this time.

—Cooperation with the new agency, Citizens Alcoholism Services.

—Development of foster care services, particularly for older children, adults and those with special needs.

—Establishment of area day care services.

—Promotion of social services in the school system with emphasis on preventative social casework.

—Organization and co-ordination of volunteer services.

—Establishment of a non-secure detention facility for juveniles.

Sewage Plant Employes Get 11-Cent Raise

Local 73, AFL-CIO Sign One-Year Pact With City of Appleton

Another union has settled on a 1967 contract with the City of Appleton.

Members of Local 73, Wisconsin Council, American Federation of State, County and Municipal Employes, AFL-CIO, ratified a one-year agreement Tuesday night, calling for a 11-cent per hour wage increase.

Vote Contract

The 16 employes in the work unit at the sewage treatment plant voted on the contract after union negotiators met with the council's personnel committee at the city hall.

Plus the salary increase, members will receive additional insurance, vacation and other fringe benefits.

James Miller, Green Bay, is the business representative for the union.

Ald. John MacDonald (7th) is chairman of the personnel committee and, assisted by personnel director Jerry Rusch, has been the city's chief negotiator.

Last week, after a one-day work stoppage, the city and Teamsters Local 563 also arrived at terms on a two-year contract for public works department employes.

Still Open

The personnel committee still has to deal with the Teamsters as representatives of Appleton City Home Employes.

The Appleton Water Commission has been in factfinding with Miller's union, and has just started negotiations with the Teamsters for another work unit within the water department.

Top Math Student

STOCKBRIDGE — Gail Goeser, a sophomore, reecntly received the highest score in mathematics in the local high school test to discover mathematics talent. She will compete in the district contest April 18 at the University of Wisconsin-Fox Valley Center.

Board Requests Upgrading School Dental Programs

The Appleton Board of Health has taken a critical view of the public schools' dental hygiene program.

It asked the city council to advise the board of education to upgrade its dental hygiene program — not only in public but also parochial schools.

At the last Council meeting, the board's recommendation was referred back with the request for additional information.

It resulted in the claim today by some members of the board of health that between 10,000 and 12,000 Appleton children are without the services of a dental hygienist.

Board members said they had been informed the public schools' hygienist has been on leave of absence furthering her education. Two dentists on the board feared the dental inspection program is at a standstill as a result.

In anything, board members indicated, the board of education should have a staff of two hygienists so services can be rendered in both public and parochial schools.

Pancake Supper

AMHERST — The annual pancake supper, sponsored by the Nelsonville Volunteer Fire Department is scheduled for 5 p.m. April 4, in the dining hall of the Lutheran church. Proceeds from the supper will be used for expenses in the fire department.

Featherweight LOW CALORIE
Delicious Pure Fruit
Preserves
7 FLAVORS
At Your Food Store

"HAPPY EASTER"
. . . to all our friends
from your friendly A.G. Stores
served by UNITED GROCERS of Little Chute

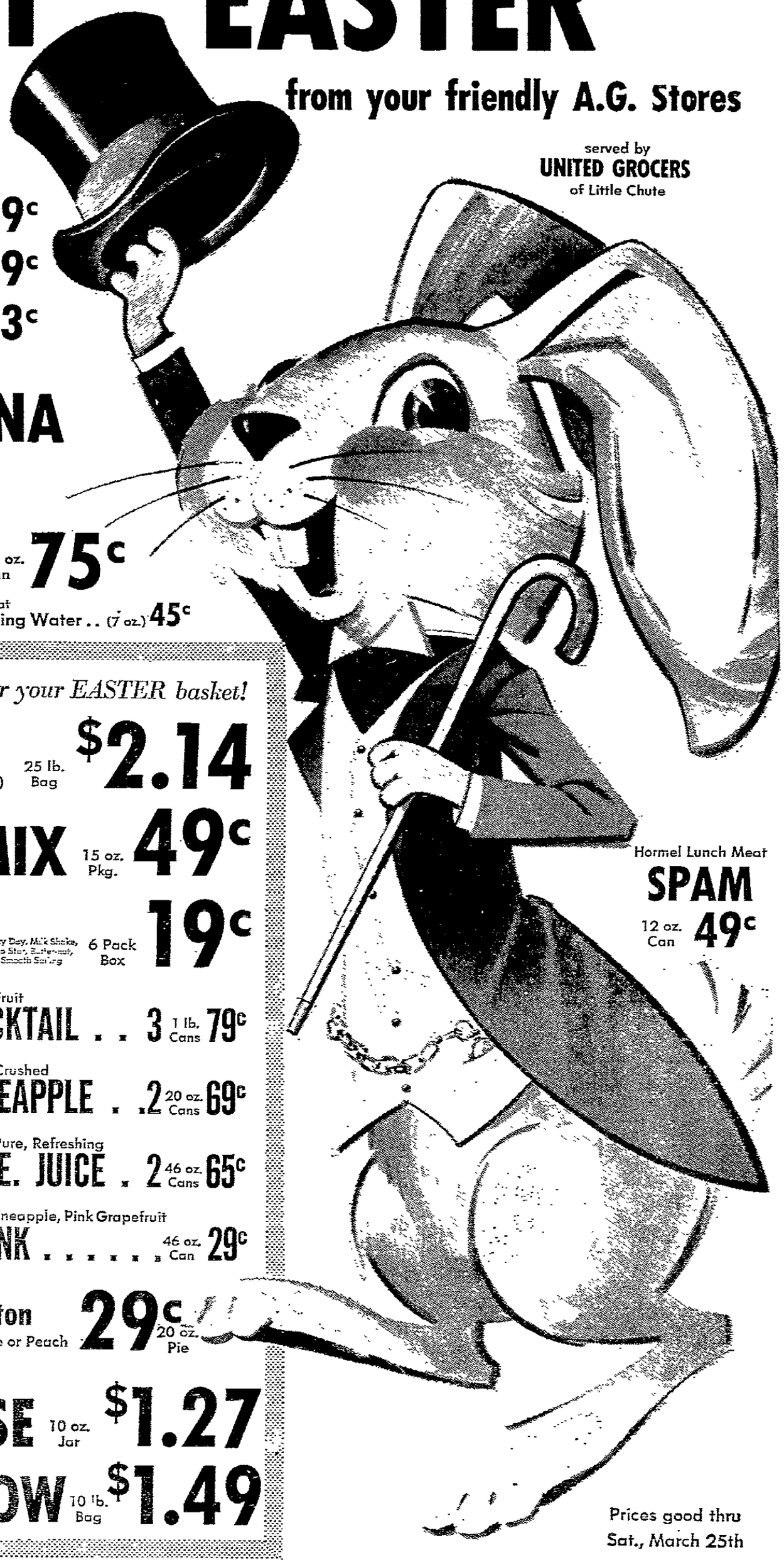

Shurfine
ASPARAGUS Fancy Cut All-Green 14 oz. Can 29c
TOMATOES Solid Pack 20 oz. Can 29c
POTATOES Sweet Vacuum Pack 23 oz. Can 33c

STAR-KIST TUNA FISH
Chunk Style 6½ oz. Can 37c
9¼ oz. Can 53c
12½ oz. Can 75c
Solid Light Meat (7 oz.) 41c
Solid White Meat In Oil or Spring Water (7 oz.) 45c

A-tisket, A-tasket, Savings for your EASTER basket!
FLOUR BIG JO (with 15c coupon in paper) 25 lb. Bag $2.14
Pillsbury ANGEL FOOD MIX 15 oz. Pkg. 49c
CANDY BARS Fey Day, Milk Shake, Tea Time, Butternut, or Smooth Sailing 6 Pack Box 19c
Johnston, Choice of 5 Varieties COOKIES 3 Pkgs. $1.00
Pillsbury's Best FLOUR 10 lb. Bag $1.09
Colonial CANE SUGAR 10 lb. Bag $1.21
Swiss Miss, Instant COCOA MIX 1 lb. Pkg. 59c
Dole, Fruit COCKTAIL 3 1 lb. Cans 79c
Dole, Crushed PINEAPPLE 2 20 oz. Cans 69c
Dole, Pure, Refreshing PINE. JUICE 2 46 oz. Cans 65c
Dole Pineapple, Pink Grapefruit DRINK 46 oz. Can 29c
FRUIT PIES Morton Frozen Apple or Peach 20 oz. Pie 29c
New . . . Instant Coffee MAXWELL HOUSE 10 oz. Jar $1.27
PURINA DOG CHOW 10 lb. Bag $1.49
Hormel Lunch Meat SPAM 12 oz. Can 49c
Prices good thru Sat., March 25th

For Automatic Washers ALL 60c Off 20 lb. Pkg. $3.90
Cold Water ALL 10c Off 32 oz. Pkg. 69c
Dishwasher ALL 17c Off 35 oz. Pkg. 52c
Fluffy ALL 15c Off 3 lb. Pkg. 68c
Contains Cannon Premium BREEZE 65 oz. Pkg. $1.41
Mild Detergent DOVE LIQUID 22 oz. Btl. 56c
Fabric Softener FINAL TOUCH 15c Off 33 oz. Btl. 70c
Blue Cleaner HANDY ANDY 14c Off 28 oz. Btl. 55c
For a Lux-ury Bath LUX SOAP 6c Off 3 Reg. Bars 29c
Lotion-mild LUX LIQUID 22 oz. Btl. 56c
Deodorant Soap PRAISE 10c Off 2 Bath Size 33c
For Whiter Washes RINSO BLUE 15c Off 50 oz. Pkg. 68c
Washday Favorite SILVER DUST 15c Off 65 oz. Pkg. $1.22
The Light Shortening SPRY 10c Off 2 lb. 10 oz. 75c
Coldwater SURF 15c Off 55 oz. Pkg. 62c
Swell for Dishes! SWAN 13c Off 22 oz. Btl. 43c
10c Off VIM TABLETS 40 Count 59c
Heavy Duty Detergent LIQUID WISK Quart 73c

ENTER YOUR FISH RECIPE
$500 FAVORITE FISH DISH

FREMONT HOUSEWIFE'S FAVORITE
BAKED STUFFED FISH

1-4 lb. fish
2 cups bread stuffing
Salt-pepper
2 tablespoons melted butter

Put cleaned, whole fish in baking pan, season to taste with salt and pepper, put stuffing in fish. Brush top with butter. Add ½ cup water in pan. Bake in moderate oven (350° F) for 50 minutes to 1 hour. Baste occasionally with melted butter.

Bread stuffing
2 cups bread crumbs
½ cup melted butter
¼ cup celery cut fine
1 small onion chopped
Saute' the celery and onion in butter and add to the bread crumbs
Mix well

Mrs. Elmer Schuelke
Route 2
Fremont, Wisconsin

Send your favorite fish dish recipe to Food Editor, It may bring you $5.00.

Eat Fish . . . Fresh From Wisconsin Waters
Sponsored by Wisconsin Fisheries Council in cooperation with State of Wisconsin Division of State Economic Development.

NewspaperARCHIVE®

THE POST-CRESCENT

VOL. LXXV No. 53 | 32 Pages | APPLETON-NEENAH-MENASHA, WIS., THURSDAY, MARCH 23, 1967 | ASSOCIATED PRESS WIRE SERVICE | Price Ten Cents

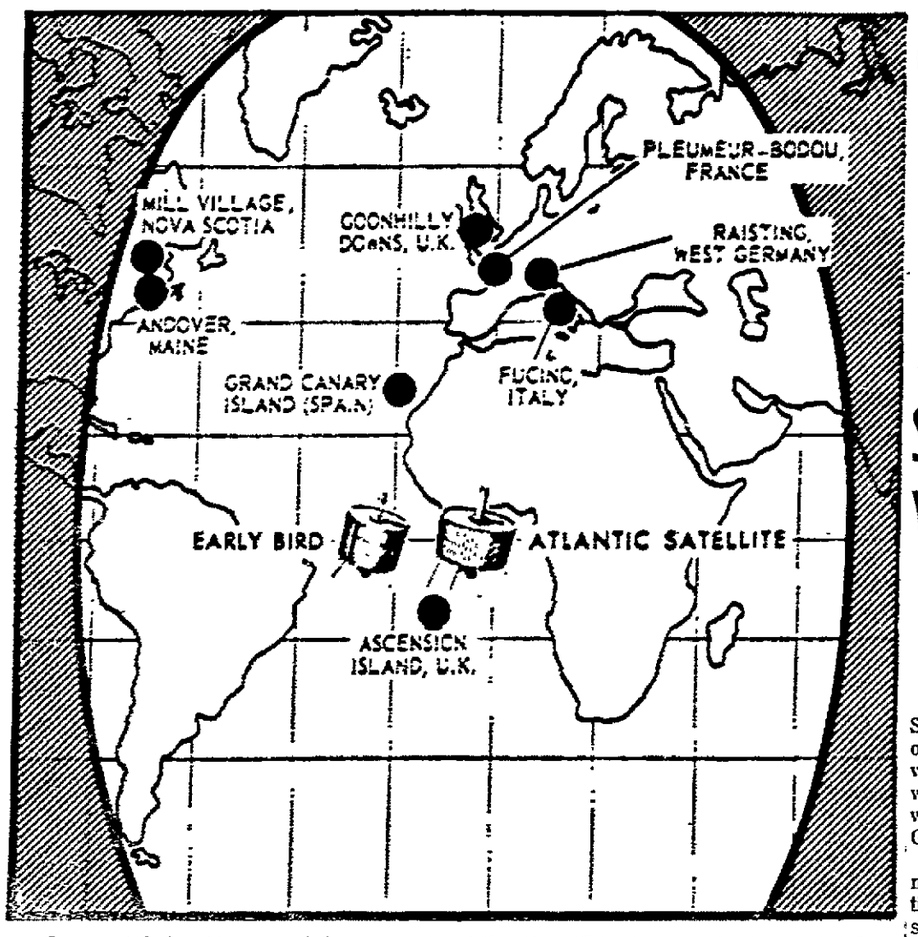

Canary Bird, a Commercial communications satellite is launched Wednesday night, below, at Cape Kennedy, Fla. It is expected to be in position over the Atlantic within two weeks to start tying together North America, Europe, Latin America and Africa, as the white area on the map indicates. (AP Wirephoto)

9 Bills to Repeal Oleo Ban Enter Legislature

Two Committees Give Reluctant Approval to Allowing Vote on Floor

MADISON (AP) — Nine bills to make colored oleo legal in Wisconsin have been sent to the floor of the Senate and Assembly with farmers admitting the dairy state's 1895 ban on the butter substitute finally appears doomed.

One repeal bill emerged Wednesday in an historic vote in the Senate Agriculture Committee, which had long been butter's favorite burial ground for oleo efforts. No fewer than eight repealers were cleared in the Assembly Agriculture Committee. The committees tacked on recommendations to shelve each bill, but the postscripts were expected to have little effect on the fate of the repealers.

"The important thing is that it's out of committee," said Sen. Taylor Benson, D-Franksville.

"I'm convinced a bill is going to pass," conceded Assemblyman Lawrence H. Johnson, R-Algoma, a farmer and an oleo opponent who asked that the bills be kept in committee for efforts to rewrite them.

"The public wants action on these oleo bills now," answered Assembly agriculture chairman Norbert Nuttelman, R-West Salem.

Vote in Favor

Both Nuttelman and Senate agriculture chairman Frank Panzer, R-Brownsville, voted in favor of the main measures that emerged from committee.

Both are dairy farmers.

The Assembly Agriculture Committee split 7-4 in recommending eventual rejection of the Farm Bureau's compromise repealer, considered by many the bill most likely to be passed.

The Farm Bureau version would attach a tax of 7½ cents a pound to the product until 1972. The money would be used for a $5 million animal and dairy research building at the University of Wisconsin.

The bill emerging from the Senate committee would allow sale of colored oleo starting July 1 with no tax.

Advance Agreement

The Senate Committee divided 3-2 in recommending rejection of the bill. Members had agreed in advance to get the proposal to the floor to permit action on it, however.

In the Wisconsin legislature, a committee recommendation is not binding on the floor. Asked what effect this one would have when the showdown comes, Benson said flatly: "None."

Panzer, 76, president emeritus of the Senate, said it was the first time in his memory an oleo repealer had ever emerged from the Senate Agriculture Committee.

The Assembly had passed a repealer in 1966, but it was blocked by Panzer's predecessor as chairman, Sparta dairy farmer Earl Leverich.

Arch Foe Unseated

The longtime arch foe of oleo was unseated in the primary election last September clearing a path for repeal this year.

"I think we're not playing fair . . . not to permit even a vote on an attempt to legalize what's been done all these years," said Panzer in voting with Benson.

The dairy farmer cited wide-

Turn to Page 5, Col. 5

Second Soviet Vessel Caught

Coast Guard Finds Fishing Boat Only 5½ Miles Off Shore

JUNEAU, Alaska (AP) — A Soviet fishing vessel — the second to be accused this month of violating U.S. rights in Alaskan waters — was being towed toward Kodiak today by a Coast Guard cutter.

Capt. Robert Emerson, commander of the Coast Guard station at Kodiak, said the Soviet skipper refused to follow the cutter Storis to port so the vessel was taken under tow. If the Soviet changes his mind and

Turn to Page 5, Col. 1

Governor Eyes Federal Action

Knowles, La Follette Confer on Setting Up Negotiations on Milk

MILWAUKEE (AP)—State officials have begun thinking about negotiations with the National Farmers Organization whose milk holding action con-

Related Story on Page B-1

tinues to produce dairy denials of any milk shortages.

Gov. Warren P. Knowles and Atty. Gen. Bronson C. La Follette, communicating Wednesday by letter although their offices are only 25 feet apart, asked one another about a need for public review of NFO grievances.

Buy Supplies

In other developments, the NFO headquarters in Iowa announced negotiations have begun with some dairies. NFO members continued to try to buy out milk supplies in grocery stores, charity groups said NFO donations of milk have reached the level of burden, and the state said charges of milk being watered appear to be unfounded.

La Follette told Knowles the governor should bring the farmers and dairies to the conference table. He said the Republican governor should be working toward a peaceful settlement of the NFO's demand for higher payment to farmers for milk.

"I concur in your view that the dairy farmers have legitimate grievances," Knowles replied to the Democrat. "But I do not believe that there is an easy answer. If you have some specific suggestions, I would be grateful."

'Answer is Federal'

Knowles said the answer "lies not within the State of Wisconsin, but at the federal level." He suggested La Follette contact Secretary of Agriculture Orville Freeman.

The State Agriculture Department, meanwhile, said it was unable to come up with evidence to support farmers' charges that dairies have thinned milk with water to conceal shortages.

Dairies also had charged farmers with mixing water with milk to increase the publicity impact of the amount of milk being dumped in fields during NFO demonstrations.

The department said it obtained 40 samples of bottled

Turn to Page 5, Col. 1

Congress Sets Study on Apollo

Subcommittee Head Says 'Inadequacies' To be Considered

WASHINGTON (AP) — A congressional subcommittee announced plans today to investigate the fire in which three Apollo astronauts died in their grounded spacecraft Jan. 27.

Rep. Olin E. Teague, D-Tex., subcommittee chairman, said the inquiry is to be conducted "in view of the recent press coverage concerning alleged statements of gross inadequacies in the Apollo program."

Teague is chairman of a Science and Astronautics subcommittee which oversees the National Aeronautics and Space Administration.

He announced hearings are to begin April 3 or as soon thereafter as NASA's Apollo review board has completed its investigation of the accident.

The fire claimed the lives of Air Force Lt. Cols. Virgil I. Grissom and Edward H. White II and Lt. Cmdr. Roger B. Chaffee of the Navy. The blaze broke out in their spacecraft while it was on a launch pad at Cape Kennedy for tests.

Also conducting a separate inquiry on the accident is a subcommittee of the House Armed Services Committee.

211 Americans Die in Week

Casualties Heaviest of Year

SAIGON (AP) — Both American and Communist forces suffered the heaviest casualties of the Vietnam war last week, the U.S. military command reported today.

Reflecting steadily intensified ground fighting since February, allied forces killed 2,675 Viet Cong and North Vietnamese troops during the week which ended last Saturday, the U.S. command said.

The previous high was 2,449 during the week ending Feb. 25.

The U.S. command said 211 Americans died in combat last week, 1,874 were wounded and seven were missing — a total of 2,092 casualties. The number was below the highest for the year, but the total figure far exceeded the previous high of 1,617 dead, wounded and missing during the week that ended last March 4.

The weekly total of American combat dead was exceeded by the 240 reported killed in a week of November, 1965, during the battle of the Ia Drang Valley, and the 232 reported killed in the week ending last March 4.

However, the 1,874 Americans wounded last week was the highest weekly total of the war. The previous high was 1,331 during the week ending March 4.

The heavy casualties came during a succession of engagements throughout much of the country, rather than any single major battle. The Communists also intensified their mortar attacks on allied positions.

High Casualties

South Vietnamese troops also sustained high, but not record, casualties last week. The government reported 357 South Vietnamese troops were killed and 117 were missing. The government does not announce the number of Vietnamese wounded.

The total of 474 Vietnamese killed and missing last week topped by 100 the total for the previous week but was well below the record 562 killed or missing during the week ending Feb. 26, 1966.

Officials also reported 1,004 Communists or their adherents defected to the allied side last week under the South Vietnamese government's open arms program. This maintained the steady high rate of defectors in recent months although it did not reach the record 1,198 who turned themselves in to the allies the preceding week.

19,500 Dead

The U.S. command said the Communists have lost more than 19,500 killed so far this year, or the equivalent of eight Viet Cong regiments.

U.S. headquarters also reported American troop strength in Vietnam reached 427,000 men by last Saturday, an increase of 4,000 over the previous week.

Communist troop strength in South Vietnam was estimated at 286,000, also an increase of 4,000 during the week.

Communist mortar barrages accounted for much of the rising

Turn to Page 5, Col. 3

'Do Everything Necessary'

Dirksen Predicts Escalation

WASHINGTON (AP) — Senate Republican Leader Everett M. Dirksen predicted today intensified U.S. bombing of North Vietnam as the Washington attitude toward peace talks took a pessimistic turn.

Congressional leaders said after a White House meeting Wednesday that President Johnson has little hope for future peace feelers soon.

And top allied military chiefs reportedly agreed at this week's Guam conference that the war could last indefinitely unless military pressure breaks the will of the North Vietnamese.

Attack Targets

Dirksen, a key supporter of Johnson's war policies, said airfields near Hanoi probably will be targeted for air attack in the wake of North Vietnam's rejection of the President's bid for peace talks.

"When you are at war and the enemy refuses to talk except on terms that would mean your surrender, you turn the screws on him," Dirksen said in an interview. "You cut off his supply lines and his source of food and you do everything that is necessary to bring him down."

He suggested this would be the President's future strategy.

Johnson gave no indication of his future military plans at Wednesday's meeting with congressional leaders of both parties. But a participant said the President was solemn and grim about Ho Chi Minh's rebuff of his offer to halt the bombings as soon as he had assurances North Vietnamese infiltration of the South had stopped.

LBJ Pessimistic

The general feeling among those who attended was that the President found little reason to expect future peace feelers. Johnson was said to have indicated the war might go on for a long time.

Sen. Thomas H. Kuchel of California, the assistant Republican leader, told the Senate after the White House session that "the truculent tone of Ho Chi Minh's polemic makes it very clear that he is unwilling to accept negotiations on any terms except those highly favorable to the cause of communism and highly unfavorable to the cause of freedom."

Not All Favorable

Kuchel, a sometime critic of U.S. policy in Vietnam, said that under these circumstances it was futile to debate further whether the bombing should be halted. He praised Johnson for establishing communications with Ho in an effort to bring opposing sides to the negotiating table.

But congressional reaction to Johnson's move wasn't totally favorable.

Sen. Charles H. Percy, R-Ill., said Johnson's proposal was impractical and doomed in advance to failure.

"How could Hanoi agree to end its reinforcement and resupply of North Vietnamese troops in South Vietnam which face over 1 million allied troops?" he asked.

Talk With Thant

Eleven senators discussed the war at a meeting with U Thant Wednesday at U.N. headquarters in New York, and afterwards Chairman J. W. Fulbright of the Senate Foreign Relations Committee said he agreed with Thant's proposal for ending the struggle.

Thant calls for a simultaneous end to bombing of the North and ceasefire in the South, with opening of negotiations between the United States and North Vietnam.

Wisconsin May Not be King Forever

MADISON (AP) — Legally speaking, king Wisconsin may soon be called on the carpet for alleged wrongs.

A bill to open the state to damage suits survived a public airing Wednesday with little opposition to a new legal principle involved.

The state currently is exempt to suit except in circumstances carefully spelled out under law. The theory behind the immunity is called: "The king can do no wrong."

The bill heard Wednesday seeks to turn the doctrine on its back and generally allow suits except in instances detailed in the law.

The governor's legal counsel, Arvid Sather, asked the Senate Judiciary Committee to delay voting on the bill until he could add limits on the size of suits which would be allowed.

He said he wanted to avoid "multi-million dollar costs" that might come in an incident involving many lives.

Two Gay Words; 'Sunny, Warmer'

Fox Cities — Mostly sunny and warmer Friday, with low tonight 30 degrees and high Friday up to 50 degrees. Light southwest winds tonight increasing to moderate Friday. Less than 10 per cent chance of precipitation.

Appleton — Observations over past 24 hours at 10:30 p.m. show high, 40, low, 30. Barometer 30.22 and steady. Winds from north-northeast at 6 miles per hour. Humidity, 60, dew point, 28. Skies clear. Precipitation two hundredths of an inch.

Sun sets at 6:08 p.m. today, rises Friday at 5:51 a.m. Moon sets tomorrow at 5:26 a.m. The planet, Saturn, today is almost directly beyond the sun and it is invisible.

LBJ to Name Rolvaag As Envoy to Iceland

WASHINGTON (AP) — Former Gov. Karl F. Rolvaag of Minnesota will be nominated to be U.S. ambassador to Iceland, President Johnson announced Wednesday. Rolvaag, a Democrat, was defeated for reelection last November.

The announcement said James K. Penfield, a career foreign service officer who is the present ambassador to Iceland, will be assigned to other duties.

Kenosha Girl, 9, Killed on Highway

By THE ASSOCIATED PRESS

Wisconsin's 1967 highway death toll stood at 148 today, compared with 174 on the same date in record year 1966.

Donna Shaffer, 9, Kenosha, died today of injuries suffered Wednesday when, authorities said, she darted out of her driveway into the path of an oncoming car on State 31.

North Vietnam Has Hawks and Doves

Letter Made Public Because One Faction Held Upper Hand

By JOHN M. HIGHTOWER
AP Special Correspondent

WASHINGTON (AP) — U.S. officials believe the North Vietnam government has its own "hawk" and "dove" factions whose shifting influence may help explain why Preisdent Ho Chi Minh released this week his correspondence with President Johnson.

Johnson administration leaders apparently were more surprised by publication of the letters than by Ho's earlier rejection of Johnson's proposal to open direct, secret peace talks.

The pattern of Hanoi's behavior in dealing with peace probes is now undergoing careful analysis here for whatever light it may shed on future possibilities for opening negotiations.

Basic to this study is the belief that various factions exist within the North Vietnamese ruling group which may be related to pro-Soviet and pro-Red Chinese interests.

Exactly what the "hawk" and "dove" labels would mean in Hanoi is not clear to Washington authorities, but generally they feel that some advisors in Ho's inner circle favor exploring the possibility of peace talks, perhaps for purely tactical reasons, while others advocate rigid adherence to a war policy regardless of cost and risk.

Shifting Patterns

In the exchanges which began between the U.S. and North Vietnamese governments early in January, officials believe they see evidence of variations in behavior brought about by the shifting patterns of decision making in Hanoi.

There were five contacts between the governments topped off by Johnson's letter, which asked for U.S.-North Vietnamese talks and proposed to halt the bombing of North Vietnam and stop building up U.S. forces in the South if Ho Chi Minh

Turn to Page 5, Col. 1

Wreckage Clogs the Runway of the Da Nang airbase after a pre-dawn collision today between a U.S. Air Force C141 cargo plane and a Marine A6 jet fighter-bomber. The two-man crew of the fighter escaped serious injury, but five of the 16 crewmen of the cargo plane were killed. The C141 had just landed when the Marine jet collided with it while taking off. (AP Wirephoto)

U.S. Would Study Plea by Svetlana

WASHINGTON (AP) — The State Department says it will give "prompt and appropriate consideration" to any application by Svetlana Stalina to enter the United States.

The department confirmed reports the daughter of former Soviet Dictator Joseph Stalin was given a U.S. entry visa before she left India. She now is in Switzerland under a temporary visitor's permit and reportedly is undecided about her future plans.

TODAY'S INDEX

Comics	B 8
Editorials	A 4
Obituaries	B12
Sports	B 9
TV Log	B 6
Theaters	B 6
Vital Statistics	B12
Weather News	B12
Women's News	A12-16
Regional News	B 1

NEWSPAPER ARCHIVE®

THE POST-CRESCENT

Thursday, March 23, 1967

The Governor and Kellett Committee Plan

Gov. Warren Knowles will address a joint session of the legislature next month in an effort to salvage the Kellett Committee's bill for reorganization of the administrative branch of state government. He also has pledged to call in bureaucrats and state boards which have led the opposition to the bill to try "to convince them of the need for achieving mergers by a specific date."

While the governor several times has endorsed the Kellett Committee's objectives in general terms, both of the new acts of the governor are tardy. The State Senate debate before the strategic retreat to put off consideration of the Kellett Bill until after the March recess established that the bill is in deep trouble.

There are several reasons for this, some of them which may be corrected by Gov. Knowles' plans and by other steps planned during the recess. One of the reasons was the lack of proof from the governor's office that the chief executive really planned to battle for the bill, particularly through frank words with state agencies which have made no secret of their efforts to weaken or destroy the Kellett Bill. And the Kellett Committee itself may have been too ready to retreat before such pressures as those from veterans organizations and from the Conservation Commission, which left an impression that the bill was on very shaky ground.

The Senate debate also demonstrated that it is going to take some doing to have the bill pass as a bipartisan effort, a status the bill should have because of its nonpolitical objectives.

As Sen. Robert Warren of Green Bay, assistant majority floor leader, noted during the debate, the Democratic caucus is holding its cards close to the vest and has not indicated how many votes are possible for the Kellett Bill. Sen. Fred Risser of Madison, the Democratic leader, indicated most of his votes could go against a bill which was weakened through amendments like the one to put off until 1969 the merger of the Conservation Department and the anti-water pollution agency.

Democrats could then maintain they stood for tough reorganization and could chide Republicans for not being able to pass their own bill. And the reports from the Republican caucus indicate chances are remote to get the needed 17 votes, mainly because of opposition to the plans for the Conservation Department.

From the start, the political obstacles to the Kellett Committee's hopes have been understandable. There has been a lack of general public support for the reorganization bill even though such support is present because of the scope and nature of the subject. In this situation, loud lobbies and the bureaucrats themselves have received more attention and response in the form of weakening amendments than their numbers and private interests deserve.

Because of this situation, political leadership must move into the gap. The time for mobilizing public opinion during the March recess and the pledges of Gov. Knowles to do some stern lecturing with the state government could change the political circumstances when the Senate takes up the bill again April 11.

The proposals of the Kellett Committee are too important to the people of Wisconsin to be lost to a combination of bureaucratic muscle and inter-party campaign preparation for the next election.

Citizens Advisory Committee

Mayor George Buckley and the Appleton Common Council have displayed teamwork in laying the groundwork for more citizen participation in shaping the future of this city and the Fox Cities region in general.

Recently, a special 78-member committee was appointed and held its organizational meeting. Known as the Citizens Advisory Committee for City Development, it will serve as a moving force to educate residents of the community as to what has to be done to cope with problems brought about by rapid urbanization.

The committee will take a hard look at this city of 57,000, study its comprehensive plan, and make recommendations to the Common Council on all matters of general benefit and interest to the public. We are confident it will be an "action committee" and make valuable contributions to both present and future, keeping in mind the best interests of Appleton and the region at all times.

Appleton is fortunate that only a small segment of the central business district has not survived the test of time, thus requiring some sort of renewal effort in the not too distant future. Whatever the prescription for revitalization, we are confident the committee — a cross section of Appleton citizens — will come up with responsible recommendations and garner community support for doing what must be done.

No Light From the Guam Conference

The Guam conference has been regarded by most observers as an effort by President Johnson to change his image over the war in Vietnam. From being almost a bystander, he is now a firm advocate of the policies he has dictated and he is a man in a hurry. For both political and military reasons he appears to believe that this is the time to hit harder at the North Vietnamese and the Viet Cong because they are on the run.

And so, almost in spite of the President, the emphasis at Guam, supposed to be on the pacification program, swung to the military. Premier Ky with his hawkish role has strengthened the image of President Johnson as a man of restraint.

There are many ironic things about this conference. It originally was labeled by the President as a kind of "enlarged meeting of the National Security Council" and the site was perhaps symbolically chosen since many of the controversial bombers are based on Guam. But when the President decided to invite Premier Ky, reportedly against the advice of United States officials in Saigon, it once more put the President on record as backing Ky as our man in Saigon. While Ky blasted at Americans who for their own political reasons suggest a halt in the bombing, his own statements must be taken in view of the Vietnamese political situation. His strongest opponent at present in the striving for supremacy is General Nguyen Van Thieu who tried unsuccessfully to pressure the Constituent Assembly into accepting terms of the ruling military junta in the drawing up of the proposed Vietnamese constitution. Thieu pulled no punches about threatening that the junta would use its veto power and that it might do something drastic if the veto were overruled. So Premier Ky's encouragement for more extensive bombing of the North is designed to aid his own political image in Saigon as well as a strategy of war.

In essence the Guam Conference has set the stage for new step-ups in the war. Premier Ky asked questions about the continued sanctuary in Hanoi and Haiphong and the implied threat to Ho Chi Minh is obvious. But Ky also did not accept what was reported to be President Johnson's encouragement to seek out ways of gaining peasant confidence in South Vietnam. Instead he firmly stated that he would make no deals with Communists or the National Liberation Front. The combination obviously means that a military victory, with whatever cost to civilians in both North and South, is the only answer.

The change in personnel in Saigon has put a new American, Robert Komer, in charge of the pacification program because the former head is exhausted. Mr. Komer is viewed by some as enthusiastic and optimistic but whether these attributes can overcome the apathy of the South Vietnamese and what now appears to be some deep doubts of the program in high Vietnamese circles remains to be seen.

It may be that Washington knows something that is not apparent to the rest of the nation and that there is a possibility the military buildups in Vietnam could force truce talks before the United States elections in 1968. But whatever the outcome of such speculation, an American military presence is going to be required in Vietnam for a long, long time unless the South Vietnamese can really take over and make the pacification program work. The Guam conference cast no light on that possibility at all.

Looking Backward

In Favor of Compulsory Schooling

100 YEARS AGO
Quoted from the Appleton Crescent for March 30, 1867.

We observe that a bill is pending in the Legislature to require people of this state to send their children to school.

The principle of the bill is right, and a carefully prepared measure of this kind should be passed.

* * *

The Railroad lobbies seem to engross a large share of the attention of the Legislature. It seems to us that it is the true policy of the State to encourage railroad consolidations with roads in Iowa and Minnesota, and to discourage them with roads in Illinois.

We want no huge railway monopoly to control Wisconsin whether located in or out of the State.

25 YEARS AGO
Thursday, March 19, 1942.

Lt. Gen. Joseph Stillwell was put in command of the Fifth and Sixth Chinese Armies operating with British forces defending Burma against the Japanese. Henry H. Arnold was chief of all U.S. Army air forces, while Lt. Gen. George Brett was the new commander of all air forces of the United Nations in the Australia-New Zealand area.

The Misses Olga Heller, Elsie Ackerman and Jean Burwell, Edison School teachers, were planning the three-act operetta "Hansel and Gretel" to be given by pupils in their third and fourth grades after the Easter recess.

Cheerleaders that season at Hilbert High School were Elaine Thiel, Phyllis Madler, Marie Behnke, Meriel Garlow and Gertrude Loose.

10 YEARS AGO
Thursday, March 21, 1957.

The Richard LaBore Rink was 1957 winner of the Seinberg event of the Appleton Curling Club. The champs were Skip LaBore, Frank Farver and Carl Malmberg, of Appleton, and John Maring, Neenah.

Two members of the Appleton Civil Air Patrol to win state recognition for their achievement in the program were Cpl. Guilford Mueller Jr. and Lt. Mary Bauernfeind.

Members of the Holy Name Grade School basketball squad of Kimberly reached the proud moment of being the only unbeaten team in their league. Working under Coach Elmer Vander Velden were players Mike Mitchler, Tom Peerenboom, Bill Waldhart, John Smits, Tom Roovers, Dave Binsfeld, Gary Dresang, Jeff Vander Velden, Dave Kringle, Tom Rooyakkers and Dave Minten. Dick Buechler was team manager.

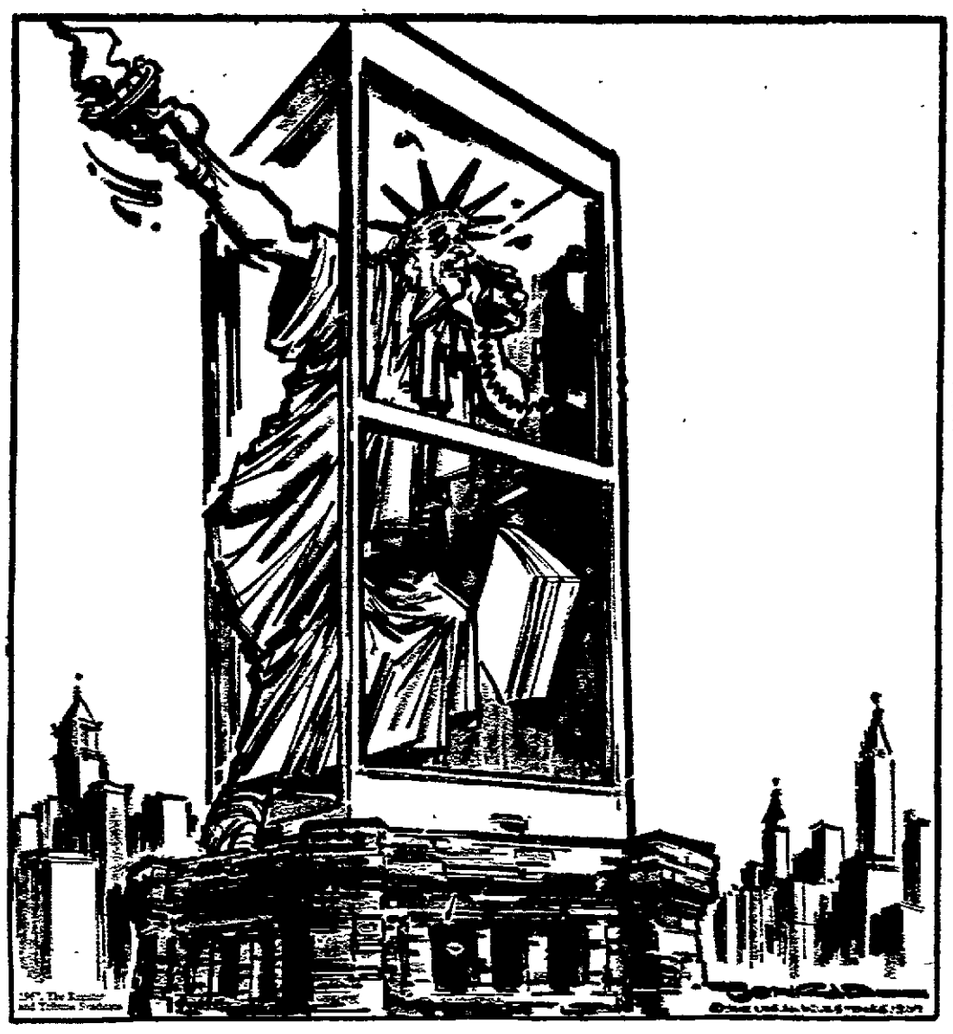

'Don't call us, Svetlana Stalina . . . We'll call you!'

Kraft Writes

It Is Mainly Vietnamese War Which Influences Draft Debate

BY JOSEPH KRAFT

WASHINGTON — The debate on the draft features a curious paradox. While men of education seem to want to rush students into the Army, men of war seem to emerge as great defenders of education. How come?

Kraft

To answer that question, it is first necessary to clear up misunderstandings on two points. For one thing, it is necessary to identify precisely the nature of the debate on the draft, and the principal actors in it. For another, it is necessary to see the changing role of education in American society.

With respect to the debate itself, it is only partially focused on the draft system. An important, though unavowed element in the debate, is the issue which made the draft a subject of contention in the first place. It is the issue of the Vietnamese war.

PRINCIPAL ACTORS

As it happens, the principal actors in the draft debate also have positions on the Vietnamese war. For example, among the outspoken proponents of students deferment from the draft are Congressman L. Mendel Rivers of South Carolina, Sen. Richard Russell of Georgia, and the Department of Defense. The first two are hawks, and the third has no mean interest in the war.

On the other hand, typical proponents of an end to student deferment include President Kingman Brewster of Yale, Dean John Munro of Harvard, and the Department of Health, Education and Welfare. There are no hawks in that crowd.

With respect to education, it is no longer the great equalizer in American life. The day is over when the school system was the chief instrument for converting immigrants into Americans — just as good as any other Americans.

On the contrary, with the rise of the corporation in the private sector, and the bureaucracy in public life, inherited wealth and social position are increasingly giving way to educational achievement as the entree to advancement. The educational system is becoming the chief source of distinction, the base of status, in American life.

Indeed, Mr. David Bazelon in a fascinating new book, "Power in America," goes so far as to make education the basis of a new class. "The new class," he writes, "is a growing group of similary situated people with distinctly similar purposes, who entrepreneur their way through society by means of an educational qualification, rather than by property ownership, and who take as the object of their efforts, not the accumulation of personally held property, but a higher and more secure organizational tenure."

What this means is that the educated persons are becoming increasingly powerful and vocal in American life. They represent the group most difficult to push around.

POLITICAL ALIGNMENT

Once that point is understood, then the curious paradox of the draft debate becomes untangled. The alignment in the debate is essentially a political alignment with attitudes towards education influenced by attitudes towards the Vietnamese war.

Those who have doubts about the war to begin with are particularly sensitive to the distortions caused by student deferments — the overloaded graduate schools and false kind of competition for grades. They think that the social cost of the war should be brought home for all to see — even the most powerful groups. They are prepared, accordingly, to abandon the student deferments which protect those groups.

On the other hand, the hawks want the Vietnamese war to go forward with minimal disruption on the home front. In the interest of supporting the war, they are prepared to overlook the distortions done by deferments to the educational system.

In the same interest, they want to cushion and mask the impact of the war — particularly on educated groups apt to raise a political storm. That is how they come to line up solidly for student deferment. It is a case of education being the opium of the hawks.

People's Forum

Argues for 4-Year Term For Governor

Editor, Post-Crescent:

We would like to urge our fellow citiens to vote "yes" for four-year terms for governor, lieutenant governor, attorney general, treasurer and secretary of state; and also to vote "yes" for the joint candidacy of the governor and lieutenant governor on April 4.

The League of Women Voters found, in a study completed in 1965, these reasons for supporting four-year terms: (1) To learn the complexities of administrating a great modern state, to develop policy, to plan, and to make worthy appointments, takes most of the first year. (2) The second year of the governor, under the present system, must turn to campaigning. (3) Public judgment at election time could be more reasonably given on the basis of a four-year record. (4) Less frequent elections mean less expense to both taxpayers and candidates, and this is increasingly important as elections become more and more costly. We would like to remind you that these will appear as five separate questions on the ballot.

We support electing the governor and lieutenant governor on the same ticket just as the president and vice president are elected on the national ticket. Since the lieutenant governor becomes acting governor in the absence of the governor from the state, he should hold the same political views as the governor. Cooperation between the governor and the lieutenant governor could only increase the efficiency of the administration of the state.

Mrs. Arch Hoffman,
President
Appleton League of
Women Voters

Editor's Note

People's Forum letters should be kept as short as possible and, in no case exceed 500 words in length. The editor reserves the right to shorten letters and to delete inflamatory or libelous statements. Letters must be signed and include the address of the sender. A pseudonym may be used, and the writer's signature withheld, if he has a sufficient reason.

the small society — by Brickman

Wisconsin Report

Legislative Tradition Of Public Hearings Democracy in Action

BY JOHN WYNGAARD

MADISON — Rules and methods and traditions of legislatures vary widely, according to the history of the states they serve and, perhaps, the quality of the people they represent. It can be said that in its mechanical operations and ways of doing business, the Wisconsin Legislature on the whole is superior to many of those in other states that this correspondent knows something about.

Wyngaard

Professional legislative counsel who have worked in the capitols of other states, for example, frequently marvel at the more restrictive procedures that are built into the rules of other legislatures. In other jurisdictions a bill can be buried securely at the whim of a committee chairman, without recourse by its sponsors or its friends on the floor. In some other states hearings can be held or waived, according to the wishes of the men in control. It may be that such more restrictive procedure is required by the sheer wieght of legislative business in the larger jurisdictions, even as in the United States Congress. But the Wisconsin system, thus far at least, contains most of the democratic protections and principles of open government that were bequeathed by the founders in a small rural environment.

* * *

LEGISLATIVE HEARINGS INDICATIVE

Perhaps the principal adornment of the Wisconsin system in this regard is the legislative hearing.

It is doubtful that there are many legislatures in the country which hold as many hearings, or as regularly, or at such length, or with such freedom of expression for those witnesses who turn up as does the Wisconsin Legislature. It is a distinctive characteristic of the Wisconsin system, and a proud one.

Inquiries are sometimes received from citizens and others who are not familiar with the legislative committee hearing process. There is very little that ought to puzzle such citizens who want to take part or even to deter them. If they want to come to Madison to make their views heard on any proposition when it is listed for a public discussion, they are very nearly assured by the rules and the traditions of committee practice that they will be heard.

Informality is the keynote. Indeed, it often appears that the amateur witness, fumbling and awkward in the solemnity of the big committee room in the austere Capitol, gets more attention than the glib professional whose words and style are familiar to the legislators through a hundred other appearances over the years.

* * *

SUGGESTIONS FOR PRESENTATION

Yet there are some rules of common sense that the prudent man should keep in mind as he reviews what he wants to say on his drive to the statehouse.

Brevity, here as elsewhere, is one of the elements of effectiveness. Identify yourself accurately and at once. Don't wander away from the subject. These men are busy and other witnesses are waiting.

Don't worry about a letter perfect speech. The honest expression of a plain citizen is often more persuasive than the hired advocacy of the trained and sweet-talking lobbyist.

Don't lose your temper or interrupt other witnesses when they take their turns. The one firm rule of procedure in the Wisconsin Legislature forbids exchanges between witnesses and the audiences, but even that is gently enforced.

Assemblyman Alfonsi, the dean of the Assembly, has probably sat through a thousand legislative hearings and presided at a couple hundred. The other day in his committee room there was a spirited argument about a conservation matter. An indignant citizen, sitting in the audience after he had made his own speech, challengingly heckled another who had begun his testimony. With infinite patience Alfonsi broke in:

"Forgive me, sir, for interrupting, but we don't allow argument from the spectators." It was as effective an example of the tolerant atmosphere in the Capitol as probably can be found.

Strictly Personal

Thoughts at Large Occupy Harris Today

BY SYDNEY J. HARRIS

What should teach us tolerance in personal relations is that all of us have dear friends who have other friends we cannot stand; nor must we expect all our friends to like all our other friends — for a bond between individuals is based on unconscious factors bearing little relation to reality.

Harris

The paradox of sudden failure amid success springs from the fact that often the very quality which lifts a person to the peak is the same quality responsible for his abrupt fall — for example, the aggressiveness that drives a man to the top can also drive him to self-destruction when he has reached the top and has nowhere to go but down.

Observers at the front are the last ones to know what is going on in a war, just as a chessman is incapable of realizing what is happening on the board.

Opening a desk drawer in a hotel room, and seeing the inevitable Bible there, reminded me of Christopher Morley's ironic remark: "Why do they put the Gideon Bibles only in the bedrooms, where it's usually too late, and not in the barroom downstairs?"

There is less danger in not knowing history than in knowing just enough of it to be able to draw shallow comparisons between past events and present conditions; the people who use the "Munich" analogy to explain our presence in Vietnam are simply falsifying the facts of history.

We believe that everyone should practice what he preaches; but when we hear beatniks and the like preaching what they practice, we become unaccountably upset, for we really prefer hyprocrisy to unconventionality.

It is frightfully hard to crawl out of the web of ego; even self-abnegation has a touch of pride in it: as "Whoever despises himself still esteems the despiser within himself."

Forcing young people to study who lack the desire to study is as absurd and futile as forcing someone to eat who has no appetite — and, ultimately, is just as regurgitative.

It requires a secure sense of maturity to accept the fact that what people say about us is always true — not our truth, perhaps, but theirs, and equally valid in the final equation of the personality.

Everyone has a right to discuss the turmoil in civil society today, but likewise, everyone has an obligation to define for himself, as clearly as he can, the distinctions among "violence," "force," and "power."

Ham Operators Speak About Chicken While Preacher Talks Turkey

ALTON, Ill. (AP) — Members of the Rosewood Heights Baptist Church are experiencing a sermon blackout because ham radio operators are horning in on the public address system.

When the preacher, the Rev. Everett S. Beal, is trying to make a point in a sermon, a voice comes booming over the loud speaker asking someone named "Tim" how he likes fried chicken.

A member said there is always fear that some free-wheeling conversationalist will come up with something off-color.

However, most of the conversation is small talk.

NEWSPAPER ARCHIVE®
NEWSPAPER ARCHIVE®

North Vietnam Has Hawks and Doves

CONTINUED FROM PAGE 1

would stop infiltration into the South.

Johnson's letter, which Hanoi made public Tuesday along with Ho's reply, was delivered through a North Vietnamese diplomat in Moscow.

Upper Hand

On some occasions, North Vietnamese representatives have refused to receive messages from the United States. On other occasions, they have received them. In Washington's view, this variation in behavior can be explained most readily by which faction in Hanoi has the upper hand at the time.

The four messages to Hanoi which preceded Johnson's letter were all concerned with the possibility of expanding a Vietnamese New Year's celebration and cease-fire from a brief truce into a prolonged halt in hostilities coupled with peace negotiations.

The series reportedly began in part as an effort on the part of Johnson and Secretary of State Dean Rusk to discover the meaning of public statements, generally construed as possible peace feelers, made by North Vietnamese spokesmen shortly after Jan. 1.

Worldwide Pressure

The U.S. undertook in secret to find out whether these moves by North Vietnam were seriously intended as peace probes or whether they were merely designed to create worldwide pressure on Johnson to suspend the bombing without any responsive military action by North Vietnam.

While the U.S. messages reportedly were forwarded from Hanoi's mission in Moscow to the North Vietnamese government, they drew no response until Jan. 27 when the United States received what the State Department has called a "diatribe."

This message from Hanoi is understood to have denounced the United States for "aggression" in Vietnam and to have emphasized North Vietnam's demand for an unconditional and total end to bombing and other attacks before peace talks could be held.

Highest Level

Johnson's letter two weeks later represented an effort to raise the exchange to the highest level of government and, hopefully, find out whether at that level North Vietnam's response might be somewhat more encouraging.

Meanwhile Pope Paul VI sent messages urging that the Vietnamese New Year truce be developed into peace negotiations

Ho replied to the Pope Feb. 13 in a letter which accused the United States of aggression and "monstrous crimes," and asked the Pope to use his influence to get the U.S. to "respect the national rights of the Vietnamese people."

Thus when Ho's reply to Johnson arrived here secretly two days later, it caused no great surprise.

Earlier, particularly when Johnson's letter was sent, there was some belief in the White House and State Department officials said Wednesday night that Ho might respond with a counterproposal instead of a flat rejection. This belief was based on the possibility that the earlier statements from Hanoi were intended seriously as peace feelers and not simply as pressures to get the bombing stopped.

Hanoi's publication of letters introduced a new and puzzling element into Washington's calculation since in the past, Hanoi has usually insisted on secrecy where such contacts were involved.

Speculation on the specific reasons for Hanoi's action Tuesday embrace several possibilities:

—That Communist China somehow got wind of the secret exchange, intervened against any further contacts with the United States, and pro-Chinese elements in Hanoi insisted on publication to reassure the Chinese.

Internal Politics

— That for reasons of internal Hanoi politics related to the split between the Soviet Union and Red China, the exchange was made public to embarrass the Soviet government over the fact that contacts had been conducted through Moscow. This in turn could have been related to possible annoyance in Hanoi or pressures from Peking resulting from peace-seeking activities of Soviet Premier Alexei N. Kosygin during his London conference with British Prime Minister Harold Wilson the week of Feb. 5.

— That leaders in Hanoi may fear collapse of fighting morale of Communist forces in South Vietnam if word spread that peace negotiations were a distinct possibility.

Second Soviet Vessel Caught

CONTINUED FROM PAGE 1

proceeds under his own power the vessels could arrive by late afternoon. The tow would take nearly two days.

The 178-foot trawler, SRTM 8-457, was boarded south of the Shumagin Islands Wednesday after a Coast Guard aircraft had engaged in "hot pursuit" of the vessel for 10 miles.

Routine Patrol

The Coast Guard said the aircraft, on routine law-enforcement patrol, spotted the trawler fishing 5 5 miles east of Seal Cape in the Shumagins, a violation of the U.S. 12-mile exclusive fisheries zone which went into effect March 17.

The aircraft signaled the ship to heave-to and await arrival of a government ship. Instead, the trawler picked up her fishing gear and headed toward international waters. The Storis overtook the ship 15 miles off shore.

The scene was about 100 miles southwest of the spot the Soviet trawler SRTM 8-413 was seized March 2 for violation of the three-mile territorial limit at Mitrofania Island, some 40 miles southwest of Chignik on the Alaska Peninsula.

'Measly' Fine

Nicolai G. Zernov, skipper of that vessel, was fined $5,000, an amount Alaska Gov. Walter J. Hickel called "measly."

The latest incident, Gov. Hickel said, is strictly a federal problem because the Soviet ship was not accused of violating the three-mile territorial limit.

"I would hope, however, that the federal government will impose the maximum penalty allowable because obviously a fine of only $5,000 isn't going to deter the Russians from future violations," the governor said.

The maximum penalty would be a $10,000 fine and one year in prison for each person aboard. Soviet trawlers usually carry a crew of 25-30. The vessel is also subject to seizure, forfeiture of cargo and any fish taken in violation of law.

Negotiations Eyed on NFO Milk Action

CONTINUED FROM PAGE 1

milk, and that none contained water.

In Beloit, the Salvation Army said the NFO action was causing a problem in milk supply, but that the trouble was contrary to the shortage some officials had anticipated.

The NFO has been buying milk in grocery stores to create a stock shortage, and much of it has been donated to welfare cases and charity groups.

The Salvation Army said NFO members have been so generous that it was faced with a surplus with no place to store it.

Demonstrative milk dumpings continued as did reports of vandalism against farmers trying to get milk to market.

About 100 farmers were on hand in a field near Cottage Grove for dumping of 15,000 pounds of milk.

NFO members bought out all the milk in Clinton except for a reserve which grocers had asked be set aside for families with infants.

Herd Auction

Robert Wildenmuth, a Clinton NFO member, said talk has started among the membership about auction sales of dairy herds.

An $8,000 fire destroyed a hog barn and about 40 head of hogs on a Green County farmer's property after he shipped 11,000 pounds of milk.

Rusk and Taylor County NFO members dumped 150,000 pound of milk.

"This was whole milk," the group said in a statement. "It wasn't watered down."

Bullets damaged milk tank trucks in Brown County, but officials said reports of shooting throughout the state were reduced Wednesday.

In Hartland, farmers supplying Golden Guernsey Dairy Cooperative voted 246-42 to continue shipping to the dairy.

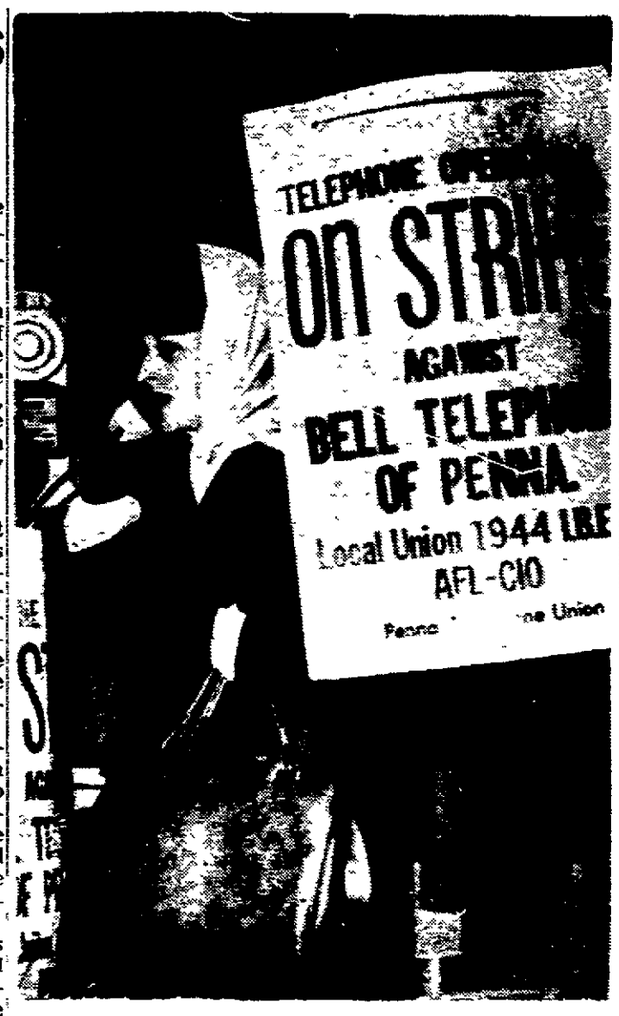

Although She Is on Strike against the Bell Telephone Co. of Pennsylvania, Julie Vukmanic takes time out from her picketing duties to make a phone call. The long distance operators are on strike. (AP Wirephoto)

U. S., Reds List Record Losses

CONTINUED FROM PAGE 1

U.S. casualties, and more of these were reported Wednesday and today in two sensitive war spots.

Near Cambodia

Red mortar shells rained down on U.S. positions just below the demilitarized zone separating North and South Vietnam and along the Cambodian border where the biggest U.S. jungle sweep of the war is under way.

The U.S. command also disclosed that 18 such ground sweeps are now being conducted, an indication that a high level of casualties can be expected to continue.

The U.S. command drew attention to the Red mortar attacks as "a tactic the enemy is favoring increasingly." An official summary said "this trend shows both increasing incidents and intensity."

U.S. Marines manning the exposed artillery position at Gio Linh, just south of the demilitarized zone, caught the heaviest barrage today. Firing from within the zone, Red gunners dropped 75 rounds on the Marines in a 45-minute barrage. Despite their deep and heavily sandbagged entrenchments, 13 Marines were wounded.

A flight of six U.S. Air Force jets added heavily to the Communist death toll Wednesday when it caught a big Viet Cong unit starting to move just at sundown in the foothills of the central highlands.

Dipping below nearby ridgelines, the jets made lethal bombing and strafing runs, and a U.S. Special Forces team which later moved through the area reported 160 Communists had been killed.

UW Might be Included

Lobby Probe May Go Into All Departments

MADISON (AP) — A legislative investigation of improper lobbying by the State Conservation Department may be expanded to examine all major areas of state government.

The University of Wisconsin may be included, the chairman of the investigating committee said Wednesday.

Sen. Leland McParland, D - Cudahy, singled out university lobbyists in particular and said, "They are stumbling over each other in the Senate."

The committee chairman declined to identify other state agencies which could be pulled into the investigation. But he did point to another complaint involving the Motor Vehicle Department.

McParland's joint Senate Assembly committee has been probing charges that the Conservation Department used state supplies and personnel to oppose the Kellett bill for reorganization of state government.

The group, formally called Joint Committee for Review of Administrative Rules, has powers to make its own investigations without specific instructions from the legislature. McParland said a majority of the committee members favors expansion of the probe.

The broadened investigation would begin when the conservation questioning is completed, probably late in April, McParland said.

He called it unfortunate that conservation has been the brunt of criticism over lobbying by state agencies.

Common Practice

"All the agencies seem to be doing it, but they certainly are blatant about it," the chairman said.

The first full-day hearing by the committee last Saturday elicited testimony from a Conservation Department public relations man, James Taylor, that he had helped arrange a "red shirt rally" to oppose the conservation merger in the Kellett bill.

McParland said he also was annoyed by an article by the state motor vehicle commissioner, James Karns in a state publication favoring required intoxication tests for drunken driving suspects.

The 70-year-old senator said department heads once were forbidden to testify before legislative committees unless they were asked.

"Now they have positions on everything," he said.

Repealer Bills Exit Committee

CONTINUED FROM PAGE 1

spread smuggling of colored oleo into Wisconsin, which labels itself as "America's Dairyland" and which is the last state in the nation still outlawing the spread. He predicted repeal now that the bills are out of committee.

The Assembly Agriculture Committee followed its action on the Farm Bureau bill by clearing out seven other repealers, each on votes of 10 - 1 or 11-0 for rejection on the floor.

Various Conditions

They would allow the sale of colored oleo under various conditions ranging from tax-free to a sales tax of a dime a pound.

The tax suggested by the Farm Bureau is half the present levy of 15 cents a pound on the uncolored product.

Sen. Clifford Krueger, R-Merrill, called the Farm Bureau bill "probably the one closest to compromise."

The bills will be subject to attempts at amendment when the Legislature returns to floor action in two weeks.

"There will be amendments coming out of the walls," Benson predicted.

The Senate committee decided on a 4 - 1 vote that the upper house should delay any showdown on the floor until the Assembly has voted on repeal.

The repealer passed by the Assembly last year was sponsored by Appleton Republican Harold Froehlich, who is now speaker.

The committee's recommendation, however, is not expected to dissuade senators from pressing for immediate action.

Krueger predicted, "I don't think this will hold water."

State Jobless Claims Drop 6,000 in Week

MADISON (AP) — The Industrial Commission reported today that unemployment compensation claims filed in Wisconsin last week dropped to 31,178 compared with 37,326 a week earlier.

A Pancake Eating challenge was answered by Larry Cortright, 14, of Birmingham, Mich., and his Kimball High School classmates. They gorged themselves on a total of 3,481 saucer-sized pancakes. The "Olympics" began a week ago when another group of boys staged a similar event, consuming 1,356 pancakes. The contests are held in a restaurant advertising "all you can eat for 49 cents." (AP Wirephoto)

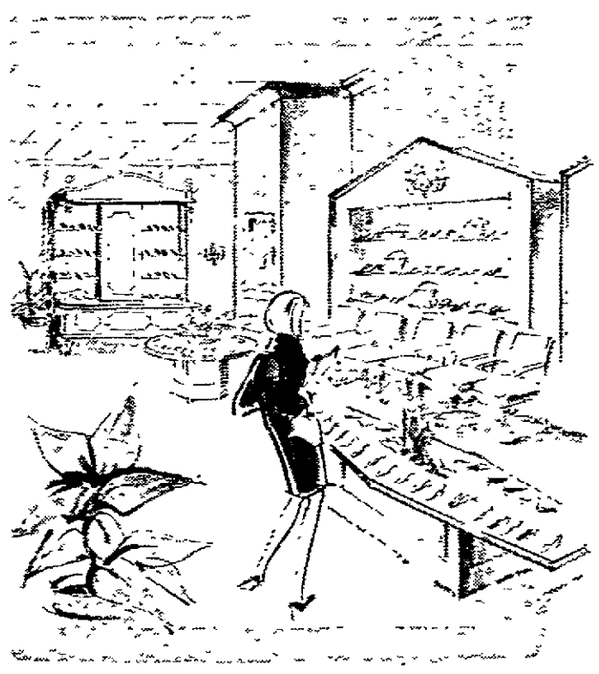

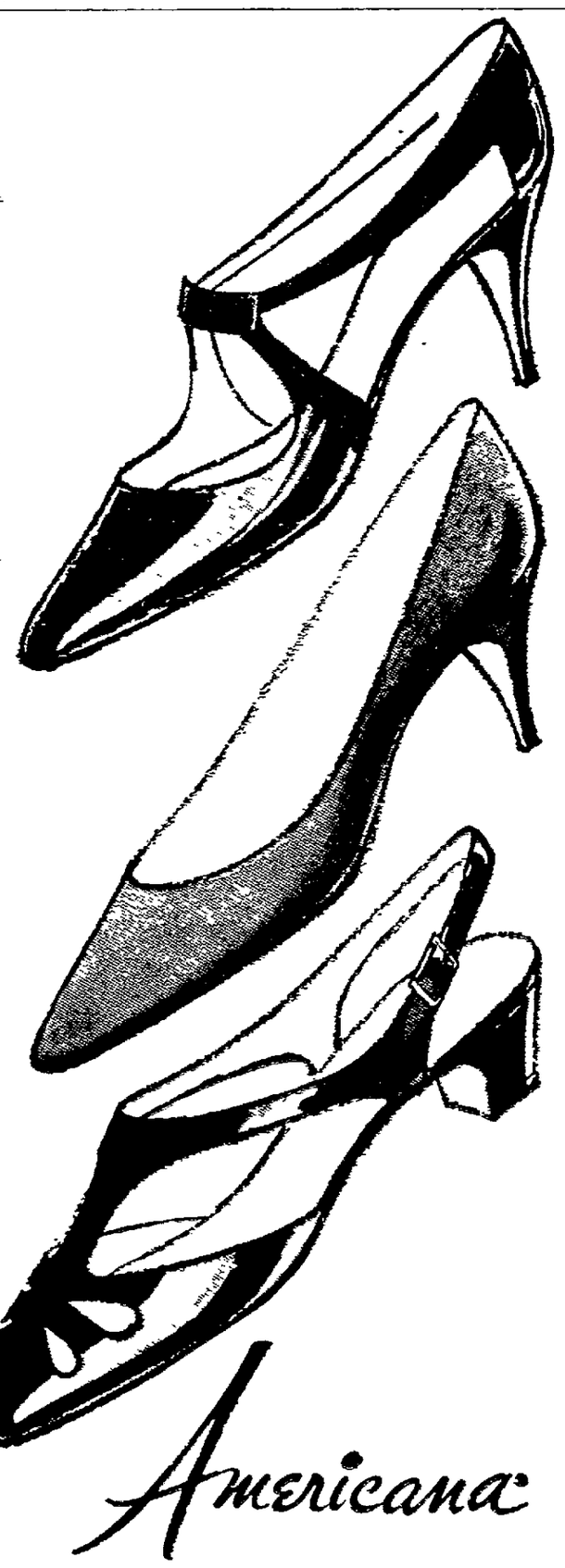

The Shoe Box Presents Fashions by Americana®

Take off to funsville in Viva Americana's new youth fare. Sexter—Black Corfam®, alabaster, light blue, raspberry, celery, napped Corfam®, $14. Bags to match, $12. Bali Mid—Black patent, red, or platinum kid, $12. Headliner—Black patent or red kid, $13.

The Shoe Box—107 West College Avenue

Americana

the shoe box

H. C. Prange Co.

Prange's Special Good Friday Store Hours:

CLOSED 12 NOON Till 3

Downtown Open
9 A.M. to 12
3 P.M. to 9 P.M.

Budget Center Open
10 A.M. to 12
3 P.M. to 10 P.M.

ADVERTISING ERROR

In our advertisement of Wednesday, March 22 an error was inadvertently made. The item reading:

Country Club
CANNED HAM . 10 lb. Can $7.29

Should Have Included the Information,
SLICED 10 LBS. $7.59

The Latter Does Not Apply to Our Hormel Whole or Half "Cure 81" Hams.

THE KROGER CO.

NewspaperARCHIVE®

Your Money's Worth

Defense, Space Needs Benefit in Many Ways

BY SYLVIA PORTER

What possibly could be the link between the teflon frying pan, the freeze dried fruit in breakfast cereal, aerosol cans and an invalid's walking chair which can maneuver over curbs, climb stairs and operate in sand?

Sylvia Porter

This: all are "fall-out" products evolving from government sponsored research for our national defense and space exploration. Specifically:

The teflon frying pan resulted from Air Force sponsored research to develop special coatings for nose cones on re-entry space craft.

The freeze dried fruit in breakfast cereals was originally developed as a method for feeding astronauts.

From Bug Bombs

The entire aerosol canned product line, ranging from aerosol deodorants to aerosol paint, came out of the World War II D.D.T. Bug Bombs.

The invalid's walking chair is based on a space project for an unmanned vehicle to carry scientific instruments over the surface of the moon.

We, the taxpayers of the U.S., are paying tens of billions of dollars each year for defense and space: the defense-space budget for fiscal 1968 alone is a staggering $80.8 billion. But, as Donald H. Putnam, president of Giannini Controls, a New York-based diversified electronics and aerospace corporation, emphasizes, "The massive investment to develop specific military and aerospace hardware has produced a much overlooked but extremely valuable by-product.

"We have created in the name of defense and space exploration, the largest reservoir of new technical resources and new competence in our history. These resources have potentials far beyond the functions of war and space for which they were created."

Changes Companies

The tie between a military device and a new breakfast cereal may strike you as ludicrously far-fetched but this "conversion process" is going on every day and the pace of conversion is steadily accelerating. The fall-out is not only transforming our way of life, it also is changing the character of the thousands of companies directly and indirectly involved, broadening their markets, making them less dependent on government orders and therefore, healthier.

Just because Giannini Controls is comparatively small in its field, it dramatizes how conversion can change a company's character. In the mid-50s, an overwhelming 90 per cent of its mere $6 million of sales went to military agencies. Today, its sales are up to $50 million and two-thirds of its net profits come from products it has diverted from its own military-space research to the consumer or industrial market.

Origin of TV Dinners

As for transforming our way of life, the illustrations here are many and exciting. The electric blanket and heating pad are commonplace in millions of homes. They came from the electrically heated flying suits of World War II. The tough ceramic glass cookware that can go from freezer to oven is treasured in kitchens the nation over. It evolved from R&D which originally produced the ablative heat shields used on re-entry space vehicles. The TV dinner's hold on America needs no comment. It is the outgrowth of an Air Force program to feed long-range bomber crews shortly after World War II. And right now, the astronaut's space helmet is being adapted for medicine and is being used as a respirometer to measure an individual's consumption of oxygen while he exercises.

Putnam may be exaggerating — but not by much — when he claims that "'conversion' may become the greatest single business opportunity of this century." But it is no exaggeration at all to claim that out of today's military-space research will spring whole new industries which you and I cannot even imagine now.

(All Rights Reserved)

Ellington Clerk Lists April 4 Voting Hours

STEPHENSVILLE — Polls for the spring election in the Town of Ellington will be open from 9 a.m. to 7 p.m. at the town hall in Stephensville, according to Frank M. Winkenwerder, town clerk. The annual meeting will start at 2 p.m. in the town hall.

Baptists Plan Easter Music at Hortonville

HORTONVILLE — A special "singspiration" will be offered at 7:30 p.m. at the Community Baptist Church Easter Sunday evening.

The program will include duets by Karen Harvey and Gary Garriott who will accompany themselves their guitars, and organ-piano duets by Mrs. Leola Garriott and Mrs. Keith Breyer. George Garriott and Mrs. Breyer will lead the congegation in the singing.

Appleton Firm to Remodel School Heating System

WAUPACA — August Winter and Sons, Appleton, was awarded a $44,875 contract to remodel the heating and ventilating system of the high school Tuesday by the board of education.

The $41,704 low bid submitted by an Elm Grove firm was rejected because the firm was unable to furnish a performance bond.

Remodeling will be completed before the start of the 1967-68 school year.

A low bid of 12.85 cents per gallon for 8,000 gallons of gasoline, submitted by the Sinclair Oil Company, also was approved.

To Your Good Health

Psychological Factor Present for Pill Takers

BY JOSEPH MOLNER, M.D.

Dear Dr. Molner: Please explain why some people can take pills and capsules of all sizes, yet others can't take a simple aspirin.

Dr. Molner

It must be purely psychological, because I have been examined and there is nothing wrong. What can I do to conquer this problem? — D.R.

In many cases it is, as you say, purely psychological. Such folks can swallow food all right, and have no trouble with morsels considerably larger than a pill.

In other instances, a person may have an overactive gag reflex, causing a spasm or tightening of the throat muscles when it is a pill instead of food to be swallowed.

Simply knowing that this has happened to other people, and is a nervous quirk, probably will help you conquer it.

You might even practice with some small bits of candy of equal size and shape.

Some folks fall into the habit of tucking the pill or tablet into a corner of the mouth and keeping it there even while swallowing water. Sounds odd, but it happens. All they really need is to relax and let the pill slide down with the water. For them it's like learning to ride a bike or roller skate. Once they get the hang of it, there's nothing to it.

If such easy methods don't work at first, remember that most medications are available in liquid form if needed. It could be the answer for you. And as for aspirin, dissolve or mash it up in a spoonful of milk or water or other liquid and just drink it.

* * *

Dear Dr. Molner: I am on a liberal bland diet because of an ulcer. Is it harmful for me to have an occasional glass of beer with my meals? Please send me your booklet, "How to Heal Peptic Ulcers and Keep Them Healed," for which I enclose 20 cents and a stamped, self-addressed envelope. — Mrs. A.Z.

You'll find a fuller explanation in the booklet, and it isn't too easy to be both brief and accurate. Alcohol is an irritant of stomach and duodenum, as well as a stimulant for more acid production, so anyone with an ulcer most certainly should be cautious in use of alcohol.

However, since emotional tension is almost always a factor in ulcers, many physicians believe that very moderate use of alcohol, in some patients, helps relax them and hence can be helpful to a certain degree. Many authorities feel that smoking is more irritating than restrained use of alcohol.

However, these remarks are not to be construed as an invitation for ulcer patients to drink alcohol — and if you find that an "occasional" glass of beer is followed by distress, then give it up.

* * *

Dear Dr. Molner: When a person is allergic to penicillin and aspirin, can something else be taken, or something taken to counteract the allergy? — Mrs. J.L.

There are excellent drugs which can be taken instead of either of those medications, but the choice is best left to a physician who, knowing the extent of the sensitivity, can prescribe the most effective substitute. There is no way to counteract the allergy except to use some other medicine instead.

* * *

Note to Mrs. A.: Yes, there is what you might call a do-it-yourself Pap smear — within limits. In at least two or three states (perhaps more by now) kits have been distributed so women can take the smear sample themselves. The sample must then be sent to a specialized laboratory to be examined. (Contact your local Health Department or a cancer society to see whether this service is available in your community.)

What are the warning signals of kidney disease? Read Dr. Molner's booklet "Your Kidneys — Facts You Need To Know About Them." Write to Dr. Molner in care of the Post-Crescent, enclosing a long, self-addressed, stamped envelope and 25 cents in coin to cover the cost of printing and handling.

(Copyright 1967)

Fox Cities Finest
CAR WASH . only 19c
. . . with purchase of 18 Gals. or more of famous SKELLY Keotane or Regular gasoline sold at competitive market prices and extra money-saving COUPON in this ad . . .

18 GALS. or More	69c
17 GALS.	79c
16 GALS.	89c
15 GALS.	99c
14 GALS.	1.09
13 GALS.	1.19
12 GALS.	1.29
11 GALS.	1.39
10 GALS.	1.49
9 GALS.	1.59
8 GALS.	1.69
7 GALS.	1.79
6 GALS.	1.89
NO GAS	$2.19

FILL-UP WITH SKELLY AND Save

VALUABLE COUPON
50c With a Gas Purchase
SAVE With This Coupon on Your Next CAR WASH
25c Without a Gas Purchase
(Limit 1 Coupon Per Customer, Good Through March 31st)
"the Fox Cities ONLY COMPLETE CAR WASH"
APPLETON CAR WASH
122 N. Richmond St., ½ Block Off College Ave.
OPEN DAILY 8-6, FRI. 8-8, SUN. 9-1

PRANGE'S BUDGET STORES
DOWNTOWN & BUDGET CENTER

MORE QUALITY-STYLE AND SELECTION!
EVERYDAY LOW, LOW PRICES
IT'S NOT YOURS 'TIL YOU LIKE IT!

6-pc. Set Wood Canisters 4.87
Graduated sizes; smartly decorated wood.

6 Styles! Ice Buckets 4.93
Famous name brand; 6 styles in new patterns.

Stainless! Kitchen Utensils 3 for $1
Assorted shapes & sizes in decorated stainless steel.

Rubbermaid.
A Place for Everything, Everything in its Place!
Handiest Cabinet Organizers Ever!

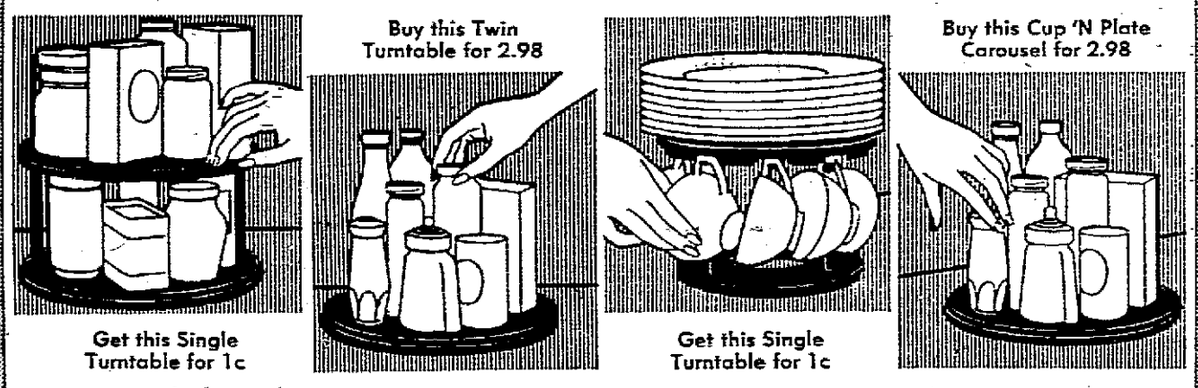

Buy the Twin Turntable & Single Turntable BOTH FOR 2.99
Buy the Cup 'N Plate Carousel & Single Turntable BOTH FOR 2.99
Housewares—Downtown Budget Store, also Budget Center

Clean, White Dust Mop 66c
Replace your worn out dust mop now!

All-cotton Wet Mop 97c
Soft, strong and absorbent. Long-wearing all-cotton.

Deluxe Sponge Mop 1.17
Cleans floors in a jiffy; quality made, long wear.

Electric Appliances
Your Choice 7.77
• 6 qt. Cooker-Fryer • 3 speed Mixer • 2 slice Toaster

Housewares
Your Choice 99c
• 15½" Stool • BBQ Grill • TV Snack Table • 19" round Trays • Jumbo TV Trays • Knit-Sew Tote & Stand

There's More to Shop . . . More to Save . . . in Prange's Budget Stores!

Chest Hi Waders only 9.96
All rubber, steel shank.

Hip Boots 7.96
Cleat sole, steel shank.

Alpine Skis 18.86
Adult; 22 lamination.

MacGregor's "Jack Nicklaus" Golf Set only 94.96
Set Includes:
• 8 Irons
• 3 Woods
• Deluxe Bag
High Grade "tru action" shafts and leather grips.
Sporting Goods—Downtown Budget Store, also Budget Center

Attention Fathers & Husbands!
Easter Lily only 2.33
3-5 Flowers!
5 flowers & up 2.88
Surprise the lady of your life with a beautiful Easter Lily. Locally grown in one of the best greenhouses in the area! Choose from over 200!
Garden Shop — Budget Center Only

2-5 Flower Hydrangea 3.49 to 4.99
Beautiful colors!

Rambler Rose Plant 3.99
Hundreds of buds & blooms.

Potted Mums 2.99
Full of buds & flowers.

Shop DOWNTOWN Mon. & Fri. 9 to 9; Tues., Wed., Thurs., Sat. 9 to 5:30
Shop the BUDGET CENTER Monday thru Saturday From 10 a.m. 'til 10 p.m.!

NewspaperARCHIVE® NewspaperARCHIVE®

SALUTE

A COLUMN FOR DRAFTEES, SERVICEMEN AND VETERANS

Last Call for Reservists To Hop on Activity Bandwagon

BY JERRY T. BAULCH
Associated Press Writer

If you're a reservist who has been goofing off, you better join the scramble to get into a unit and attend drills.

And if you're already in a unit but not active, you'd better get busy in hopes they won't kick you out to make room for a more eager beaver.

Without a unit assignment, you stand a good chance of being called to active duty by mid-summer for up to two years.

About 31,000 reservists are facing a possible callup in various services — including 15,000 to 25,000 in the Army. Also involved are 3,500 to 4,000 Air Force reservists, 2,000 Marine reservists and 100 Navy reservists.

There will be exceptions in the callup program. The Pentagon has asked commanders down the line for suggestions on this before each service takes action.

After the services issue the implementing orders there will be a grace period of about 6 days in which a man can try and get attached to a unit.

Secretary of Defense McNamara ordered the callup of men who are "unable or unwilling" to take part in reserve activities under authority tied to an appropriations bill last year. It protested that the reserves were serving as a haven for draft dodgers.

The army doesn't plan to call up anyone who has less than a 15-month obligation left. But such a man could be released and then drafted; any active duty he had would be subtracted from his tour.

The exceptions will include extreme hardship cases, those with critical occupations and those who are unable to train because the Pentagon reorganization programs — of which there have been several — abolished their units. And deferments will be granted to give those called up time to complete their senior years in high school or college.

Delayed Recruiting

A new delayed recruit program lets you sign up for the Army and wait four months before reporting to duty. This permits you to avoid the draft and still have a better chance of enlisting for an assignment you prefer.

You are put in a reserve status during the four months and time is credited toward your six-year military obligation, which is served partly on active duty and partly in a reserve status.

Volunteers sign up for three-year hitches. So the four-month pre-induction period does not count toward time in that period.

Draftees are required to serve two years in an active status and four years in reserve status. And they have little choice about their assignments.

Recruit Leaves

A new leave policy for recruits undergoing Basic Combat Training and Advanced Individual Training provides that the first leave be granted at the end of the Advanced Individual Training.

Previously, leave was given between the basic and advanced individual training.

At the end of the Advanced Individual Training, soldiers are normally assigned to units for unit training, many soldiers going directly overseas.

The new policy provides 14 days after the Advanced Individual Training before joining his unit in the United States or overseas, thus allowing leave at a time when a soldier is most likely to be longest separated from home.

Early Release

Early release time for those on long-term overseas tours has been reduced from 90 days to 30 days by the Army.

Previously, soldiers returning from a long tour with 90 days or less remaining were separated from the service before the scheduled time.

Now those with 121 days or more remaining will, on completion of long overseas tours, be reassigned in continental United States until their normal release date. Those with 60 to 120 days will receive extensions in the current assignments and then be returned for separation 30 days before the end of their time.

However, the 90-day early return policy remains in effect for those who are assigned to areas of short tours.

Dear Jerry:

Will I be able to make an allotment from my pay to my girl friend?

Just George, Kansas City

No. Allotments can be made only to a wife or other dependent, except for special dispensation to give limited aid to a relative not a legal dependent. You can allot payment by the government on insurance premiums, to buy savings bonds, to pay some financial obligations or to have the money deposited in your bank account. But if you like the girl that much, send her a check or money order, but be sure you keep enough money for yourself.

* * *

Dear Jerry:

I plan to enlist in the Army. My wife has a job but not enough to support her and our child. Will she get an automatic allotment from my pay?

RGK, Atlanta, Ga.

Dear RGK:

No, allotments do not start automatically when you enter the service and list dependents. You have to apply. You should make such application as soon as you go on active duty because it will take a couple of months before your wife receives the first allotment check. Consult your finance or pay officer or Army personnel officer after reporting to duty.

* * *

Dear Jerry:

One good thing about being drafted, as far as I am concerned, is that it will keep my creditors off my back. Or is there some way they can get at me, even in Vietnam?

JFT, Erie, Pa.

Dear JFT:

You get some protection from creditors under the Soldiers' and Sailors' Civil Relief Act, provided you are unable to meet the obligations by reason of your military service. While you are in service or within six months afterward, you may apply to a court for relief on obligations incurred before you entered the service. It's up to the court to decide whether you may be granted a delay in making payment.

Add us to your Lenten Menu.

Today thru Friday,

LENTEN SPECIAL
Fish 'n Fries 39c

Running out of Lenten menu ideas? Then run the whole family over to Burger Chef for our famous Lenten Special . . . fish 'n fries. Crisp golden filet of fish and the munchiest french fries in town . . . on special now during Lent.

★ Comfortable Indoor Seating for Over 60 ★

HOURS:
Daily thru Sunday
11 a.m. to 11 p.m.
Except Friday & Saturday
Open 11 a.m. to 12 Midnight

LOCATED:
On S. Memorial Drive—Hi. 47
Appleton • Tel. 734-8201

BURGER CHEF HAMBURGERS

HOME OF THE WORLD'S GREATEST HAMBURGER—STILL ONLY 15¢

PRANGE'S BUDGET STORES
DOWNTOWN & BUDGET CENTER

MORE QUALITY-STYLE AND SELECTION! EVERYDAY LOW, LOW PRICES IT'S NOT YOURS 'TIL YOU LIKE IT!

Wools & Laminates!
Spring Coats
17.88

Exciting collection of all-wool & wool laminates. Colors from basics to new spring pastels. Misses, women's, juniors and Jr. petite sizes.

Coats — Downtown Budget Store Also Budget Center

New!...From "Galaxie"
Corfam Pumps

Low, Low Price
8.90

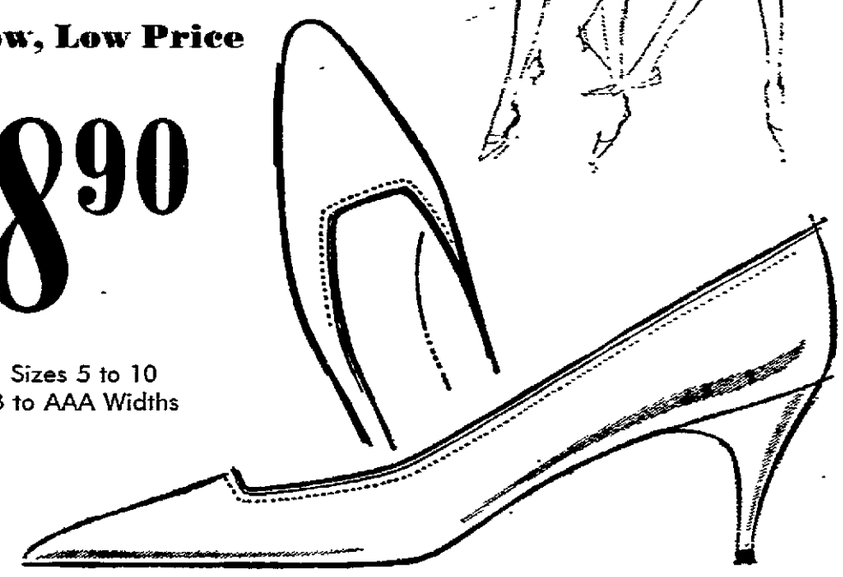

Sizes 5 to 10
B to AAA Widths

No Polish Needed! Just Wipe ... and Wear!

Good looks aren't all these shoes offer! Comfy Corfam is wipe and wear! No polish ever needed . . . yet they'll never crack, stiffen or peel. Beautifully breathable, too! Stunning spring styles . . . fashion-right mid-heel height!

Family Shoes — Downtown Budget Store, Also Budget Center

New Styles!
Spring Whimsies
Only 97c

An excellent buy on adorable spring whimsies! Some plain with velvet bows . . . some chiffon with flowers! All colors of the rainbow . . . plus basics!

Millinery — Downtown Budget Store Also Budget Center

Prange's Budget Stores Have the Best Buys . . . at the Least Cost!

Priced Just Right!
Spring Bags

• Shoulder
• Hipster
• Box Frames
• Clutches

2.77

Vinyls, patents and viscose straws in all-new spring styles to add that important finishing touch to your Easter outfit!

Handbags — Downtown Budget Store, Also Budget Center

Laminated Wools & Blends!
Children's Coats
8.68 Sizes 2-6X

Complete stock reduced in time for Easter! Perky colors of navy, red and blue . . . in solids and checks. Adorable styles; save now!

Children's Wear — Downtown Budget Store, Also Budget Center

Dress of the Year!
Sheer Sleeved Black Crepe

Only 7.90

Misses' Sizes 12-20
Women's Sizes 14½-24½

A slinky dream of lined, bonded rayon-acetate crepe; sleeved with floaty, soft sheer sleeves of rayon chiffon. A dress to wear all year long.

Dresses — Downtown Budget Store, Also Budget Center

Sleeveless!
Nylon Shells
2.67

• White
• Black
• Beige
• Pink
• Tangerine
• Lt. Blue
• Navy
• Lime Green
• Sizes 34 to 40

Sportswear — Downtown Budget Store Also Budget Center

Assorted Styles for Girls!
Rain-Shine Coats
Sizes 7-14 6.96

Poplin and tackle twill rain-or-shine coats in various styles and colors; some reversibles, some convertible hood styles.

Girls' Wear — Downtown Budget Store, Also Budget Center

Agilon Stretch
Seamless Hosiery
6 Prs. $3

Famous brand irregulars in Spring shades to fit any shape leg, sizes 8½-9, 9½-10, 10½-11.

Hosiery — Downtown Budget Store, Also Budget Center

Famous Brand

Easter Patents
Only 4.77

A real savings on our quality-made Famous Brand shoes. Adorable styles, black only. Sizes from 8½ thru 4.

Family Shoes — Downtown Budget Store, Also Budget Center

Shop DOWNTOWN Mon. & Fri. 9 to 9; Tues., Wed., Thurs., Sat. 9 to 5:30
Shop the BUDGET Center Monday Thru Saturday From 10 a.m. 'til 10 p.m.!

NewspaperARCHIVE®

Scars Heal in Once Racially Torn City

Cambridge, Md., Responds Well To Progress With New Industry

By TOM STUCKEY

CAMBRIDGE, Md. (AP) — The 13,000 residents of Cambridge — catapulted into the national spotlight by racial violence in 1963 — would rather talk today about new industry than the once nightly marches on the courthouse; about new business at the seaport than its occupation by the National Guard.

More than three years after Cambridge was torn apart by months of demonstrations, civic leaders are still working hard to refurbish the city's image and rebuild its economy.

Progress is a favorite word in this pre-Revolutionary War town on the banks of the Choptank River, and there undoubtedly has been progress.

Progress Made

Unemployment has dropped. There are more jobs with higher wages. An urban renewal project is to be started soon and a 150-unit housing project has been completed.

Many leaders in Cambridge, both white and Negro, believe the progress has filtered down to those residents who needed help most.

Among those who believe that real progress has been made is Fred Jackon, 36, a Negro who is pupil personnel representative for the Dorchester County school system.

During the summer of 1963, Jackson was a leader of the Cambridge Nonviolent Action Committee's drive for school desegregation, equal job opportunities and open public accommodations, marching almost nightly through the streets at the head of singing demonstrators.

"If you look at the entire county today, it doesn't even seem like the same place as 1963," Jackson said.

Problems Not Solved

"I wouldn't sit here and tell you our racial problem is solved because it isn't. Things still aren't what they should be, but they are so much better than three years ago.

"Economically it has improved tremendously, although there is still a great distance to go."

A lack of job opportunities was the most often heard complaint from demonstrators, and leaders of both races claim the improved economic climate has improved the racial situation.

At the height of the conflict, unemployment hovered near 22 per cent, and Negroes, many of them lacking skills and training, were hardest hit.

Charles Cornish, the only Negro member of the City Council, believes there has been a significant improvement in living conditions in the 2nd Ward, where most Cambridge Negroes live. He cites statistics compiled by the city showing an upsurge in construction and building improvements in the 2nd Ward.

Pool Segregated

Places of public accommodations are covered both by state and federal laws, and there are no problems in this area. However, the only "public" swimming pool was sold to a private owner recently after a court ruled the previous owner could not keep out Negroes.

There are still complaints, also, about the school system. Under a freedom of choice plan, a sizable number of Negro students attend formerly all-white schools.

The enrollment at Mace's Lane High School and St. Clair Elementary School is still 100 per cent Negro, however, and there appears to be no real move to make Mace's Lane into a vocational school, a prime goal of demonstrators in 1963.

Nevertheless, both Jackson and Cornish say there has been significant improvement in the racial climate, and both give much credit to the city's economic growth.

Economic Revival

The economic revival of Cambridge actually started before the demonstrations.

For almost 200 years, oysters, crabs and vegetables formed the economic base of Cambridge. Like the rest of Maryland's Eastern Shore, the town was largely isolated by the Chesapeake Bay from the industrialized Baltimore area.

In 1952, the Chesapeake Bay Bridge from Annapolis to Kent Island, 32 road miles north of Cambridge, ended that historical isolation.

By that time, the town was hurting from a steady decline in the seafood and agricultural industries. The problem became acute in 1955 when employment was cut from 1,800 to 300 at a seafood packing company.

An economic development committee of the Cambridge-Dorchester County Chamber of Commerce launched a drive to attract industry. It paid a research firm $15,000 for a study of what kinds of industry the town could best serve.

Publicity Program

With the report in hand, the committee contacted 5,000 firms to urge them to consider Cambridge as a site for new plants.

An industrial park was developed near town, and the Dorchester Industrial Development Corp. was formed to help interested companies locate.

By the early 1960s, some small companies had moved into the area. Then came the racial turmoil.

Led by Gloria Richardson, a slender, intense young Negro woman, Negroes organized to fight for a long list of demands in education, recreation, employment and public accommodations.

White resistance developed quickly, and violence erupted. City and state police couldn't keep order, and the Maryland National Guard moved in during the summer of 1963. The occupation lasted into 1964.

From the moment, Cambridge took over racial headlines, the economic rebirth stopped.

Progress Stopped

"We felt we had things really moving, but the trouble just brought everything to a standstill," says Herman Stevens, general manager of the Cambridge Daily Banner.

Peace gradually returned through the fall and winter months of 1963 and 1964. Some of the Negro leaders, Mrs. Richardson among them, left town. Those who stayed decided more demonstrations would do no good.

Business leaders renewed their drive to build the economy. They met with considerable success. The racial conflict that had halted progress also created a climate more receptive to economic change.

Business is brisk at the industrial park, and a deepwater port, in operation for about three years, has given a boost to the economy.

With the industrial climate healthy, business leaders are concentrating more on Cambridge's small, crowded business district, a hodgepodge of styles spanning two centuries. The first step is an urban renewal project, which will level two blocks near Race Street, the main shopping thoroughfare, to permit construction of a new street, badly needed new parking space and new shops.

Optimism runs high in Cambridge. Most residents believe the economic problems are being solved, and hope the same is true about racial problems.

END FALSE TEETH MISERY

MAKES FALSE TEETH FIT BEAUTIFULLY

DENTURITE is a miracle plastic which sets in five minutes. Wear your plates and eat anything immediately. Stops clicking. Eases sore gums. Prevents food particles from getting under your plate. Laugh, talk, even sneeze without fear of embarrassment.

DENTURITE gives a "Cushion of Comfort". Lasts for months. Peels out easily if replacement is needed. Uppers, lowers or partials fit firmly and securely without daily use of powders, pastes or cushions. Easy to use; tasteless, odorless, harmless to plates and gums. Money back guarantee. At your drug counter.

MIRACLE PLASTIC denturite REFITS FALSE TEETH

Post Office in Battle Against Catastrophe

O'Brien Calls Present Facilities Inadequate, Badly Located, Aging

WASHINGTON (AP)—U.S. Postmaster General Lawrence F. O'Brien has this message for Americans: "At present your Post Office Department is in a race with catastrophe."

The postal system's physical facilities, says O'Brien, are "Inadequate, badly located and aging." Mail volume, already equaling that of the rest of the world, is increasing at an explosive rate.

And O'Brien warns that the nightmarish logjam of mail last October in the Chicago post office could happen in any or all of the nation's big-city post offices.

What is to be done?

Zip Code

O'Brien said a key to the department's efforts is the ZIP code, which has reached 63 per cent use.

The ZIP code is tied directly to the department's plan for 522 sectional postal centers in the nation. Each center is to sort mail for an average of 112 local post offices.

To help meet increasing costs, the administration is preparing to ask for a 1-cent increase in first-class mail rates and a 20 to 30 per cent increase in second and third-class rates. The estimated increase in revenues for fiscal 1968 would be $700,000.

The department is asking a total 1968 appropriation of $6.6 billion, compared with $6.2 for the current fiscal year.

O'Brien gave his gloomy assessment and advocated his remedies in testimony at a closed hearing of the House Appropriations Committee on Feb. 27. The committee made the testimony public Sunday night.

O'Brien opened his testimony this way: "Gentlemen, I would fail in my responsibility to you and to the American people if I did not say, frankly, that at present your Post Office Department is in a race with catastrophe.

Rapid Growth

"And it is a race that we could well lose, though it is certainly in our power not to lose it."

Mail volume in the United States is increasing by more than three billion pieces of mail a year, O'Brien said—an increase equal to one-third of the total annual volume of mail in France.

O'Brien said the department's research effort—vital to finding new ways to cope with the rising flood of mail—has been speeded greatly in the past year. But he said it is "still far behind the degree of effort required and it will take several years of maximum effort to reach this level."

The conditions that produced chaos and the mail logjam are not confined to Chicago, O'Brien said, adding: "These are perhaps most exaggered there, but they exist wherever our physical plant and our processing methods are outmoded or obsolescent—which by now is true in the vast majority of major cities."

He mentioned Milwaukee, San Francisco, Washington and New York as some of the major cities handling record volumes of mail, and observed: "A logjam could happen in any post office, and will happen in any or all, unless we are given the tools to move ahead rapidly."

Harrison Bound by Law to Election Day Town Meeting

SHERWOOD — Despite a vote at the Town of Harrison's annual meeting last year to hold its 1967 annual meeting the night before election, state statutes rule that a meeting shall be held on election day.

After consulting with Robert Lutz, Chilton, the town's attorney, notice of the annual meeting remains as it has for many years — 9 a.m. April 4 at the town hall.

Town officials say it will be up to the electors whether business usually conducted at the annual meeting is acted upon or whether it will be postponed to a later date.

The change was voted last year in order to accommodate the many urban electors who are unable to attend the morning meeting. The meeting may be postponed to a later time, officials said, but may not be held before the election date.

First English Lutheran Church
Corner North and Drew Streets
Leonard A. Ziemer, Pastor

12:00 to 3:00 P.M.

Meditations on the 7 Words from the Cross

SPONSORED BY: Grace, Prince of Peace, Zion and First English Lutheran Churches
PASTORS W. Troge G. Brethauer, W. Gommel and L. Ziemer. MUSIC BY: choirs, quartet, congregation.

CARDINAL DOWNS

See the miniature display of this select property.

1st NATIONAL BANK
APPLETON

The Law and You

Contracts Must be Written For Laymen's Understanding

Mr. Out-of-Luck was approached by Sam Sell to purchase insurance. After several conferences he agreed to buy a basic life insurance policy in the value of $25,000. The policy provided for double indemnity in case he should die as a result of an accident. The day he purchased the policy he paid the first premium. On the back of the receipt Sam gave him there was a statement which said that in no event will the amount of the insurance exceed $25,000. Before the policy was issued Out-of-Luck was killed in an accident. His estate made a claim for double indemnity totalling $50,000. Sam's insurance company rejected the claim, pointing out the clause on the back of the receipt limiting the amount of the insurance to $25,000.

Suit was commenced and the lower court held that the estate could recover $50,000. The insurance company appealed.

The appellate court upheld the lower court decision. In so doing it said that the insurance company had a duty to word its contracts in such a manner that the ordinary applicant, who is not schooled in insurance, could understand the printed words. Looking at the facts surrounding the transaction, the court thought it was reasonable for Out-of-Luck to understand the wording on the receipt to mean that the limitation applied to the basic policy only, and not to the double indemnity clause.

Though this rule has been applied only to insurance contracts, it is possible that it could be extended to other types of contracts. But this does not mean that you can sign a contract, and later, try to get out of it by saying that you did not undrestand what you were signing. The courts are careful in looking at what the contract means, and will look at the reasonableness of the wording.

Free

With the Purchase of Any MOTOROLA® COLOR TV
Winegard CHROMA-TEL* ANTENNA
INSTALLED
"POWER BEAM" All-Ch. VHF Kit
$44.88 YOURS FREE

During FUHRMANN'S BIG 3 DAY
MOTOROLA Rectangular COLOR TV Sale
TONIGHT — FRIDAY and SATURDAY

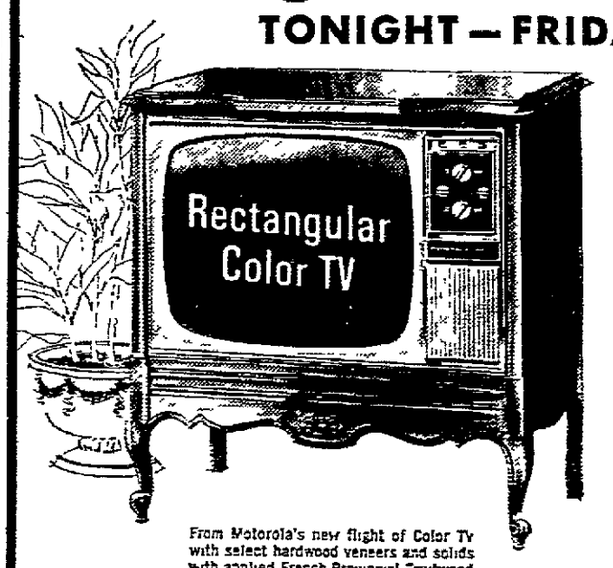

From Motorola's new flight of Color TV with select hardwood veneers and solids with applied French Provincial Fruitwood grain finish.

CU613C

20" Picture, Measured Diagonally; 227 Sq. In.

Never Before QUALITY at Such a Low Price
From $429.95
NO DOWN PAYMENT
Your Old TV Is the Down Payment
$15.90 Per Month
No Payments 'til May 10th

From Motorola's new flight of Color TV with select hardwood veneers and solids with applied Mediterranean Mahogany grain finish.

CU612C

Deluxe TV Lounge for Your Viewing Pleasure
MOTOROLA COLOR TV
from $429.95
1 Year Free Parts Warranty On All Sets

MOTOROLA® DELUXE CLOCK RADIO
• Lazalarm® repeats wake-up calls
• Sleep Switch—radio plays you to sleep, shuts itself off
• Lets you tell time in the dark
$15.88

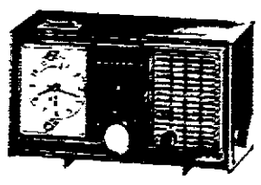

$1.00 Down — $1.00 Weekly

COLOR TV RENTALS
Try Motorola In Your Home

We Repair All Makes & Models . . . Including Color . . . GUARANTEED WORK

Also TV Antenna Installation & Repair
FUHRMANN'S RADIO-TV SALES & SERVICE
Authorized Motorola Service — Fast-Prompt Service
1701 E. Newberry St., Appleton Ph. 734-5436

Announcement
THE APPLETON BANKS
WILL BE
CLOSED
From 12 Noon Until 3 P.M.
on
GOOD FRIDAY
American State Bank
Appleton State Bank
Including Branches at: Fremont, Shiocton, Dale, Hortonville
First National Bank
of Appleton
Northern State Bank
Outagamie County Bank
Valley National Bank
Located at Valley Fair
Members of the Federal Deposit Insurance Corporation

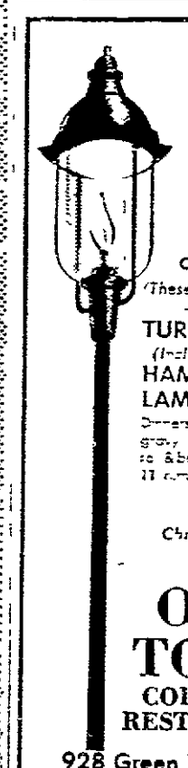

EASTER SPECIAL
Featuring . . .
TURKEY, HAM and LAMB
(These Specials Only —No Menu)
TURKEY . $1.50
(Includes Dressing)
HAM . . . $1.40
LAMB . . $1.60
Dinners include potato, gravy, vegetable, salad or fruit & beverage. SERVING 11 a.m. to 8 p.m.
Featuring Children's Menu Too
OLD TOWN COLONIAL RESTAURANT
928 Green Bay Road
Neenah—722-9798
Open Daily 6 a.m. to 10 p.m.; Sundays Serving Starts 7 a.m.

NewspaperARCHIVE®

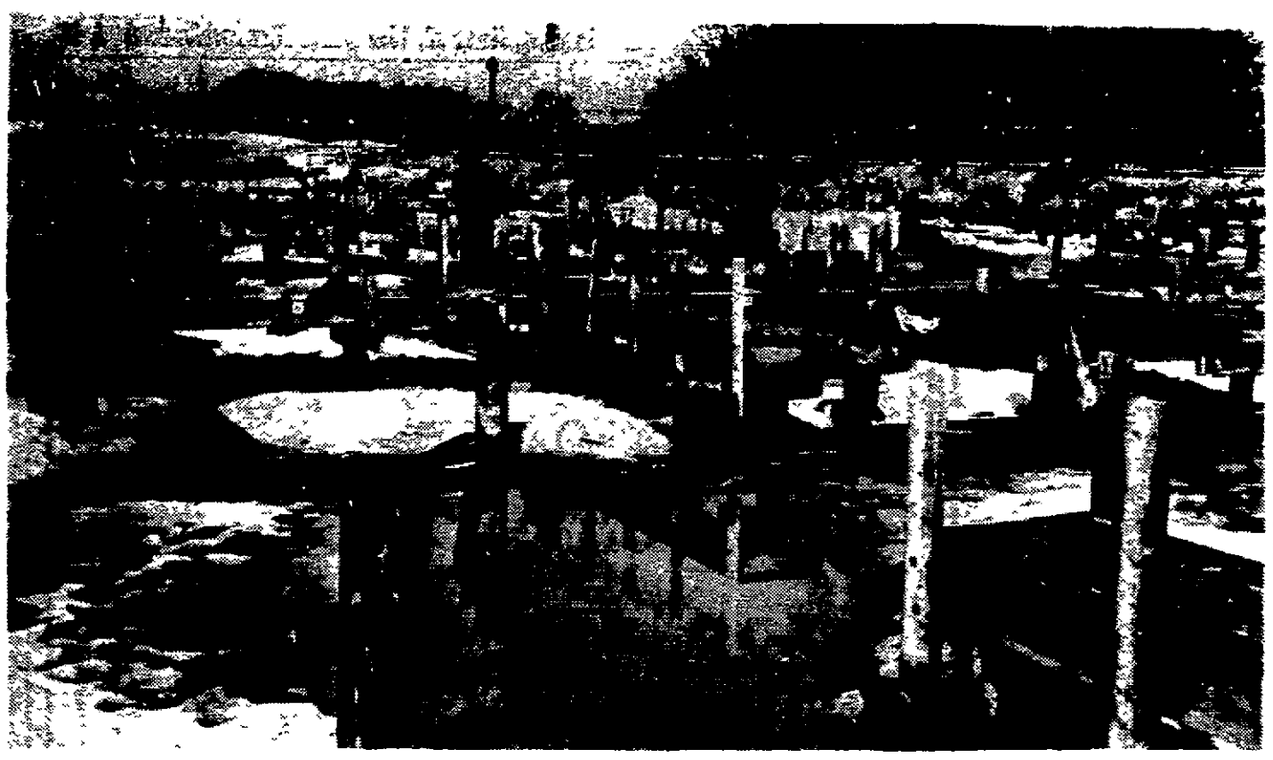

Docks at the High Cliff State Park boat marina are being prepared for the approaching season. Workmen from Parson Brothers, contractors from Stockbridge, used 100 planks, each 2 by 12 inches and 16 feet long to construct 25 finger docks off the main docks. (Wolf Photo)

Funeral Home's Co-Owner Dies At New London

Orin E. Hanson, 52, Past President of Valley Directors

Orin E. Hanson

NEW LONDON — Orin E. Hanson, 52, 209½ W. Cook St., a businessman and civic leader here for 21 years, died Wednesday morning after an illness of several months.

Hanson was co-owner of Cline and Hanson Funeral Home and Furniture Store. He was past president of the Fox Valley Funeral Directors Association, a member of the Wisconsin Funeral Directors Association and a director for several years. He also is a past president of the New London Rotary Club, past president of the New London Golf Club, a member of the Waupaca County Society for Crippled Children, and a fourth degree Knight of Columbus.

He was a native of Ellison Bay. Survivors are his widow, one daughter and two grandchildren.

Services will be at 11 a.m. Monday at Most Precious Blood Catholic Church. Burial will be in the parish cemetery. Friends may call at the Cline and Hanson Funeral Home after 2 p.m. Sunday.

Hortonville Girl Again Wins Top Award at Science Fair

HORTONVILLE — For the second straight year, Virginia Siegrist has captured the grand award in the high school science fair.

Her entry this year in the biology division was entitled, "Observations of the Biology of the Tribolum Confusum."

With Miss Siegrist's entry in separate class, Susan Desmond's pictorial presentation of tobacco smoke residue took first in the biology division and Richard Becher's plant experiments with gilberellic acid placed second.

In the chemistry division William Trauba's crystals were given the top award and Don Weiland's water purification plant placed second.

A hurricane generator developed by Terry Weiland topped the physics division and Stan Breitenback's solenoid engine was second.

Miss Siegrist, Trauba and Weiland will enter their projects in the science fair at Marquette University.

James O'Hern was science fair director.

Ask Revision of State Payroll as Accounting Aid

Conformity With Private Employers Is Sought

Post-Cresent Madison Bureau

MADISON — State employes will draw their paychecks every two weeks starting July 1, if a plan being prepared for presentation to the legislative Joint Committee on Finance is accepted.

The plan would alter the state's monthly pay schedule for all employes other than legislative and judicial system workers, and the civil service personnel employed by the University of Wisconsin.

The latter group would come under the proposed plan July 1, 1968.

Better Accounting

The plan was developed by the Department of Administration to provide better accounting systems to conform with the vast majority of private employers in the state, and to provide the basis for the derivation for hourly rates for many jobs currently being worked in state service.

State savings would be gained through uniform accounting systems, department representatives said. Costs incurred in the program would include new accountants in several departments to standardize payroll procedures and bookkeeping practices.

Temporary problems may arise in August due to a 10 day pay lag being planned, they warned. Pay checks will be written for pay periods completed 10 days before date of issuance In July, state employes will receive a pay check for the full month of June worked under the present system, but in August, the transition is expected to be complete.

Put Into Effect

The new, lower pay scale will be fully put into effect at a time in which many major payments, such as house mortgages and insurance premiums, fall due for many employes. But the state is working to lessen those problems before the date of change, said Carl Vorlander of the department.

Cost of the program could go as high as $95,000 for the added services, Vorlander said. But the exact total cost cannot be determined yet, he said.

Specifically excluded from the system would be faculty members and contract teachers, student help and UW civil service employees.

Members of the legislature and its service departments and the judicial branch of government can choose to come under the program if desired.

The board approval is needed before the pay plan can be presented to the 17-man finance committee for adoption. Approval was unanimous.

Moscow Bureau Chief St. Norbert Speaker

Seymour Topping, head of the Moscow Bureau of the "New York Times," will lecture at 8 p.m. Tuesday at St Norbert College Hall of Fine Arts.

The correspondent will analyze current Soviet policies and interpret the prospect of peaceful co-existence between the U.S and USSR and examine the Sino-Soviet rift and its implications for world communism.

The talk, sponsored by the student senate, is open to the public free of charge.

Shiocton Man Gets 20 Days for Intoxication

Otto Arnold, 68, route 1, Shiocton, this morning was sentenced to 20 days in the Outagamie County Jail after he pleaded guilty to a public intoxication charge brought by Shiocton police.

Arnold, who appeared in Outagamie County Court Branch 2, was arrested in a Shiocton tavern Wednesday evening.

News of Servicemen

Promotions and Honors For Men of Fox Cities

Promotions, honors and transfers received top billing in news received recently concerning the careers of Fox Cities' servicemen.

Maj. William M. Cloud, 1524 River View Lane, Appleton, has been cited for meritorious service as chief of radiology service while serving with the army at the 21st Evacuation Hospital in Europe from 1963-1966.

Dr. Cloud is now serving on the radiology staff at Walter Reed Hospital in Washington, D.C.

* * *

Edward C. Maloney, 2021 S. Oneida St., Appleton, recently received the light vehicle Driver of the Month Award at his base in Fort Wainwright, Alaska.

In competition with other drivers stationed there, Maloney best demonstrated the capability of maintaining his vehicle in a combat-ready status.

Maloney

Goehler

Rodney W. Goehler, 202 S. Walter Ave., Appleton, was commissioned a second lieutenant in the U S Army Reserve during recent ceremonies at Nha Trang, Vietnam.

* * *

Joseph B Lamers, formerly of Kaukauna, has been promoted to captain in the Vietnam Headquarters of the 7th Air Force.

Lamers is a graduate of Kaukauna High School and Lawrence University. His wife and three children now reside in Omaha, Neb.

Lamers

Miss Meinert

Noreen Jean Meinert, 507 Whitney St., Kaukauna, recently completed 10 weeks basic training as a WAVE at the United States Naval Training Center in Bainbridge, Md.

Miss Meinert spent a 14-day leave with her parents before leaving for the U.S. Naval training Center, Great Lakes, Ill., for hospital corps training.

* * *

Spec. 4 Russell Wiggins, 2200 S. Kernan St., Appleton, is serving in Vietnam with the 1st Cavalry Airmobile Unit at Phan Theit. A graduate of Appleton High School, Wiggins previously served in West Berlin.

* * *

Seaman 2. C. Jeffrey Sage, route 1, Appleton, is being transferred to the Great Lakes Training Station after graduating from the U. S. Naval Center at San Diego.

While there, Sage was chosen to receive the American Spirit Honor Medal for his work as recruit chief petty officer for his unit.

* * *

David Wollwage, 1712 N. Drew St., Appleton, has been promoted from lance corporal, to full corporal, while serving with a Marine detachment aboard the carrier U S S. Hornet in Long Beach, Calif.

* * *

Airman 2.C. Rex J. Kessler, 1610 Seminole Drive, Appleton, is spending six weeks in Okinawa on temporary overseas duty.

Kessler attended the Air Force Institute at Sheppard A.F.B., Tex and will continue training at Sewart A F.B., Tenn., studying jet engine power.

New Regulations For Taxes Paid By Corporations

MILWAUKEE — The 33,000 corporations in Wisconsin will begin paying their federal corporate income taxes under new regulations established by the Internal Revenue Service, (IRS), according to W. S Stumpf, district director of internal revenue for Wisconsin

According to Stumpf, the payment of over one-half billion dollars a year of corporate income tax will no longer flow through the district office in Milwaukee. It will be paid instead by the business to commercial bank depositories or federal reserve banks. This method will take advantage of the IRS new automatic data processing equipment and will eliminate the handling of the payments in the district offices Payments will be credited to the corporation's account in the IRS computer center through the Treasury Department.

Stumpf said the new procedure will require the filing of a new form with the first estimated tax payment, which is due by April 15th The forms are available only from IRS Service Centers They are being mailed to all corporations who filed returns last year, and they should be in the hands of the businesses by March 31.

Town Hall Plans To be Presented At Greenville

Two Proposals Slated For Presentation at April 4 Meeting

GREENVILLE — A resolution seeking construction of a town hall and adjoining fire station will be presented at the annual meeting, April 4.

John Woods, clerk, said one plan would be to construct a building for town hall purposes and fire equipment storage and the other would be a building for meeting purposes with specifications for a fire station to be added at a later date.

Sketches and the relative costs will be explained at the meeting, according to Wood.

Two Contests

There will be two contests for town offices in the April 4 election. Candidates seeking the first supervisor post being vacated by Harry Schoettler are Kenneth Neumann, Cornelius Ebben and James Wunderlich. Wood is being opposed for town clerk by Eugene Tellock.

Unopposed are Rudolph Spreeman, chairman; Clarence Reimer, second supervisor; Edward Kelly, treasurer; Carlyle Manley, assessor, and Louis Rudloff, constable.

Voters unable to go to the polls can obtain absentee ballots by contacting the clerk.

Polls will be open at the town hall from 9 a.m. to 7 p.m. The annual meeting will be at 8 p m. at the South Greenville Grange hall.

Up Fines, Jail Terms

State Tax Department Wants Stiffer Penalties

Post-Cresent Madison Bureau

MADISON — Penalties for the filing of false or fraudulent income tax returns would be stiffened, and such offenses be made a felony under law, in bills submitted to the legislature by the State Department of Taxation

Among a series of revisions asked by the tax department, is a suggestion that the maximum penalty for false-filing be changed from a fine of $500 and imprisonment for one year or both, to imprisonment for five years or a fine of $10,000, or both.

Lost Case

The tax department assumed that such an offense was to be punished as a penalty, but it lost a case on the point in the State Supreme Court a year ago. The new legislation would clarify the penalty provisions, and its enforcement procedures

In other revisions the department has asked law-makers to.

—Remove the 2 per cent penalty from the law, which now provides for a penalty of the tax, plus interest, at the rate of 1 per cent per month on delinquent franchise and income taxes

—Reduce the interest rate for delinquent sales taxes to one per cent per month, to conform to the income tax delinquency rule.

Raise Ceiling

—Authorize the department to require a security deposit of up to $10,000 for persons liable for sales taxes, to replace the $5,000 ceiling now provided.

—Forbid a local governmental unit to issue a liquor or beer license when the department notifies the licensing authority that an applicant is delinquent in the payment of franchise income, withholding, sales, or use tax in excess of $100.

—Revise the minimum income filing requirements under the Wisconsin income tax law to make them consistent with the federal income tax code.

Hunter Forfeits $45; Lacked Game License

Robert G. Cashman, 30, Green Bay, Wednesday afternoon forfeited $45 bond in Outagamie County Court Branch 2 on a charge of hunting pheasants on a game farm without a small game license.

Wisconsin Conservation Department wardens said the offense occurred March 12 at the K and S Game Farm in the Town of Maine.

5 Women Get Divorces in County Courts

Five women have been granted divorces in Outagamie County courts, all on grounds of cruel and inhuman treatment.

David Harreld, 707 E McArthur St., was ordered to pay $20 a week alimony following his divorce by Elizabeth Harreld, 907 N Badger Ave.

Married Dec. 8, 1937, the couple has no minor children.

Sharol Stern, 25, 126 S Telulah Ave., was divorced from Gary L Stern, 27, West Patterson, N J. The couple, married March 3, 1961, had two children Stern was ordered to pay $30 a week support

Dennis C Huhn, 27, 1119 W. Third St., Kimberly, was divorced by Jacqueline Huhn, 26, 607 E Roeland Ave., Appleton The couple was married Nov 30, 1957, and had four children Huhn is to pay $50 a week support.

Daniel Rochon, 26, Madison, was ordered to pay $40 a week support and $20 a week alimony following his divorce by Nancy Rochon, 25, 607 N. Division St The couple was married Nov. 29, 1958, and had four children.

Mary Thebo, 25, Shiocton, was divorced from David M. Thebo, 30, Bear Creek He is to pay $30 a month alimony. The couple, married June 26, 1964, had no children.

$5,000.00 in PRIZES in 1966

ENTRY BLANK

Fifth Annual **Post-Crescent**

BOWL-O-RAMA

Men's and Women's Individual Classic

April 11, 12, 13, 14, 18, 19, 20, 21, 24, 25, 26, 27, 28
May 1, 2, 3, 4, 5, 8, 9, 10, 11, 12

Name_____ ABC or WIBC No.
Address_____
City_____ State_____
League_____
Highest Average (As of Feb. 1, 1967)_____
Certified_____ (Secretary's Initials)

Name_____ ABC or WIBC No.
Address_____
City_____ State_____
League_____
Highest Average (As of Feb. 1, 1967)_____
Certified_____ (Secretary's Initials)

Name_____ ABC or WIBC No.
Address_____
City_____ State_____
League_____
Highest Average (As of Feb. 1, 1967)_____
Certified_____ (Secretary's Initials)

Name_____ ABC or WIBC No.
Address_____
City_____ State_____
League_____
Highest Average (As of Feb. 1, 1967)_____
Certified_____ (Secretary's Initials)

Name_____ ABC or WIBC No.
Address_____
City_____ State_____
League_____
Highest Average (As of Feb. 1, 1967)_____
Certified_____ (Secretary's Initials)

Check Date Preferred and Alternate Date:

April 11—Tues. 7 p.m. Shift ☐ 9 p.m. Shift ☐	April 19—Wed. 7 p.m. Shift ☐ 9 p.m. Shift ☐	April 26—Wed. 7 p.m. Shift ☐ 9 p.m. Shift ☐	May 3—Wed. 7 p.m. Shift ☐ 9 p.m. Shift ☐	May 10—Wed. 7 p.m. Shift ☐ 9 p.m. Shift ☐
April 12—Wed. 7 p.m. Shift ☐ 9 p.m. Shift ☐	April 20—Thurs. 7 p m. Shift ☐ 9 p.m. Shift ☐	April 27—Thurs. 7 p.m. Shift ☐ 9 p.m. Shift ☐	May 4—Thurs. 7 p.m. Shift ☐ 9 p.m. Shift ☐	May 11—Thurs. 7 p.m. Shift ☐ 9 p.m. Shift ☐
April 13—Thurs. 7 p.m. Shift ☐ 9 p m. Shift ☐	April 21—Fri. 7 p.m. Shift ☐ 9 p.m. Shift ☐	April 28—Fri. 7 p.m. Shift ☐ 9 p.m. Shift ☐	May 5—Fri. 7 p.m. Shift ☐ 9 p.m. Shift ☐	May 12—Fri. 7 p.m. Shift ☐ 9 p.m. Shift ☐
April 14—Fri. 7 p.m. Shift ☐ 9 p.m. Shift ☐	April 24—Mon. 7 p.m. Shift ☐ 9 p.m. Shift ☐	May 1—Mon. 7 p m. Shift ☐ 9 p.m. Shift ☐	May 8—Mon. 7 p.m. Shift ☐ 9 p.m. Shift ☐	
April 18—Tues. 7 p m Shift ☐ 9 p.m. Shift ☐	April 25—Tues. 7 p.m. Shift ☐ 9 p.m. Shift ☐	May 2—Tues. 7 p.m. Shift ☐ 9 p.m. Shift ☐	May 9—Tues. 7 p.m. Shift ☐ 9 p.m. Shift ☐	

— RULES —

1. **DATES:** April 11, 12, 13, 14, 18, 19, 20, 21, 24, 25, 26, 27, 28, May 1, 2, 3, 4, 5, 8, 9, 10, 11, 12.

2. **LANES:** All games will be bowled at 41 Bowl, 3916 W. College Avenue, Appleton, Wis.

3. **CLASSES:** Men's Class A (161-average and higher); Men's Class B (160-average and under); Women's Class A (141-average and higher); Women's Class B (140-average and under).

4. **HANDICAPS:** Men and women figured from 200 scratch. Handicaps will be two-thirds of the difference between highest ABC sanctioned average as of Feb. 1, 1967 and scratch. To use league average, bowler must have rolled 21 or more games in regular 1966-67 league schedule. If 1965-66 season average, based on 21 games, is 10 or more pins higher than current average, last season's average must be used. If there is no current average available, use highest ABC sanctioned average, 21 games or more, from the 1965-66 season. All others bowl scratch.

5. Bowlers who have qualified for a prize of $300.00 or more in any event in a tournament within the previous 12 months period even though payment of prize has not been made must report — Actual Score — Position and Amount Won for possible rerating.

6. Any bowler who reports a lower average than required or who fails to report a prize of $300.00 or more, previous 12 months, shall forfeit tournament entry fees and prize winnings.

7. **EVENTS:** Singles only, four games over eight lanes, three contestants to a lane. Only one entry allowed.

8. **PRIZES:** $2 prize fee will be returned 100 per cent in prizes. At least one prize for every four entries plus special merchandise awards.

9. **CHARGES:** Prize fee $2; bowling $1.75 (four games) expense fee $1. Total $4.75.

10. **CLOSING DATE FOR ENTRIES:** Midnight Thursday, May 11.

11. **SHIFTS:** Two shifts each night, at 7 and 9 p.m.

12. **AREA ELIGIBLE:** All sanctioned bowlers in state of Wisconsin or Upper Michigan will be eligible to compete.

13. **SANCTION:** Tournament is sanctioned by ABC and WIBC. Bowlers must present evidence of ABC or WIBC membership or join on an unattached basis for eligible participation.

14. **CORRECT AVERAGE:** Falsification of average will result in disqualification from tournament.

15. **SPONSOR'S NIGHT:** A special "Sponsor's Night" will be held May 15, Monday, for anyone bringing in a squad of 30 or more bowlers for the regular tournament. Sponsors will compete in a special tournament that night (May 15). Participation in this special tournament will in no way interfere with the sponsor's regular participation in the Bowl-O-Rama.

16. **ALL ENTRIES SHOULD BE MAILED TO:**
BOWL-O-RAMA, 41 Bowl
3916 W. College Avenue
Appleton, Wis. 54911

Prize fee of $2 must accompany entry blank. Bowling charges and expense fee can be paid at time of bowling.

NewspaperARCHIVE®